GUERNSEY

Breeders'

B

Mr. Eugene B. Power
University Microfilms
313 N. First Street
Ann Arbor, Michigan

July 18, 1951

T. B. ACCREDITED

VACCINATED AND VACCINATED APPROVED No. A 2027

FOREMOST GUERNSEYS

Foremost in Name and Breeding Fame

Foremost Acme

A Foremost-Bred Sire Can Help You!

Langwater Foremost

"Acme 4th" is doing an outstanding job at Laurel Mills Farm

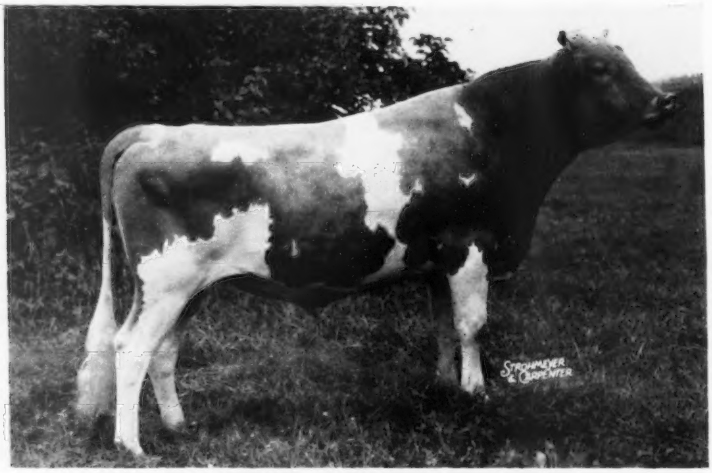

FOREMOST ACME 4th

Sire: **Foremost Acme, A. R.**
Dam: **Foremost Quaffodil**

12825	643	GG	
18395	898	B	
15591	713	6yrs	365
19098	905	7yrs	365

Laurel Mills now has 28 daughters in the herd. 5 are already A. R. and many more on test. His first 5 A. R. daughters average 10129 lbs. milk, 532 lbs. fat as 2-year-olds.

BUY A FOREMOST-BRED BULL

What "ACME 4TH" is doing for Laurel Mills—another Foremost-bred sire can do for you.

Send for prices and pedigrees on available bulls.

FOREMOST GUERNSEY ASSOCIATION, INC.

HOPEWELL JUNCTION (Dutchess County), NEW YORK

J. C. PENNEY, President — W. K. HEPBURN, Manager

Accredited **Cesor-Maxims** **Negative**

FROM A LONG LINE OF HIGH PRODUCERS —

Cesor Ellton's Majesty

Born: April 30, 1945.

His first daughters are most pleasing.
They will be tested as they freshen.

SIRE:

CESOR ELLTON MAXIM, A. R.
Herd Sire—Michigan State College
11 P. R. sons, 22 A. R. daughters

Cesor Bon-Ton, A. R.

Bournedale General, A. R.

Bournedale Janice
11079—611—F

Cesor Noble's Ella
13007—597—AA

Bournedale Noble, A. R.

Bournedale Cinderella
15207—668—BB

DAM:

BOURNEDALE MYOSITIS
13078—596—G
18938—818—AA

Maxim of Bournedale, A. R.

Maxim of Linda Vista, A. R.

Jean Du Luth Coronet
20004—952—AA

Bournedale Remembrance
15367—702—AA

Lone Pine Illustrator, A. R.

Albamont Forget-me-not
13163—729—DD

HIS DAM

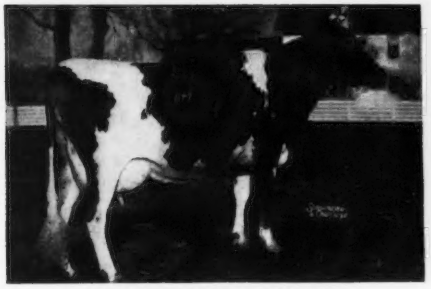

BOURNEDALE MYOSITIS
13078—596—G, 18938—818—AA
1 A. R. son, 2 A. R. daughters

HIS HALF-SISTER

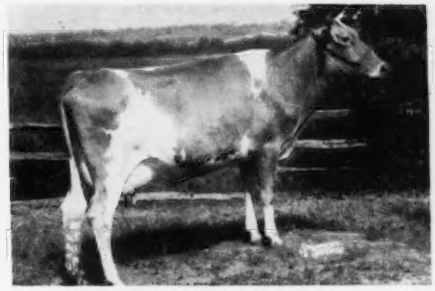

CESOR FASHIONER'S MYRA
15207—717—Sr2—365
D '49—VG '50

If you are looking for a future herd sire, rich in this proved-popular blood, we can meet your need.

Why not investigate—See our herd.
Then buy a CESOR-BRED bull for your herd.

Cesor - Maxims

CESOR FARMS • ***New Hudson, Michigan***

CHARLES E. SORENSEN, Owner — ALBERT KESSLER, Manager

Blakeford Farms

INCORPORATED

A PLANNED PROGRAM TO ASSURE THE FUTURE

Yes, we made our plans some years ago to use a bull bred like "Transformer." His breeding is nearly the same on top and bottom of his pedigree.

◀ BLAKEFORD TRANSFORMER
Born May 10, 1946

DAM
◀—BLAKEFORD TRANQUILITY, A. R.
Very Good '47 '48 '50
Sire: BLAKEFORD TRANQUIL'S KING, A. R.
Dam: BLAKEFORD TRANQUIL, A. R.
Blakeford Tranquility has two sons and two daughters in our herd.

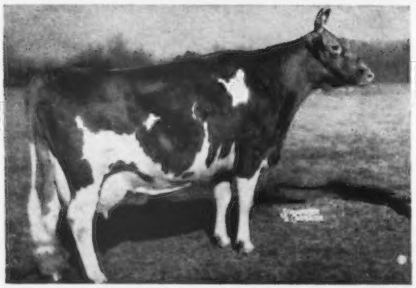

GRANDDAM
◀—BLAKEFORD TRANQUIL, A. R.
Excellent '47 '48. 2 A. R. sons, 2 A. R. daughters.
Sire: BLAKEFORD LORD JIM, A. R.
Dam: BROADLAND CONTENT, A. R.

GREAT GRANDDAM
◀—BROADLAND CONTENT, A. R.
2 A. R. sons, 2 A. R. daughters
Sire: BROADLAND BORDER KING, A. R.
Dam: GREEN MEADOW CORNELIA, A. R.

BLAKEFORD TRANSFORMER is an intensely inbred bull. He was Grand Champion at the Eastern Shore Field Day, 1949 and 1950; Blakeford Transmitter, his half-brother, was Junior Champion at our 1950 Field Day, and they won Produce of Dam. The first five daughters by "Transformer" are on test and producing very well. We are pleased with their type and production. We have for sale some top sons by Blakeford Transformer and out of high record cows.

VISIT BLAKEFORD AND SEE THE SONS AND DAUGHTERS BY THIS BULL.

T. B. ACCREDITED 462561 . . . BANG'S NO. 97

GEORGE M. MOFFETT
President

Queenstown, Maryland

GUY E. HARMON
Manager

ADVERTISERS' INDEX

Guide to BUYING...

GOLDEN GUERNSEY

* Indicates ADVERTISER IS SUPPORTING BREED-MILK Program

Adamsdale Farm—Ore. 946
Anchor Point Farm—Wis. 910
Avon-Dell Farm—Md. 922

Bacon, Ralph D.—Mass. 903
Barnegat Ranch—Calif. 948
Bayville Farm—Va. 977
Beaver Brook Farm—Vt. 923
Benton Farms—Va. 935
Blakeford Farms, Inc.—Md. 858
Bluff View Farm—Texas 942
Box 80 900
Box 85 905
Brays Island Plantation—S. C. 938
Breeder's Supply Co.—Iowa 904
Brown Co.—N. Y. 903
Brookberry Farm—N. C. 865
Butterton Guernsey Farm—Calif. 943

Callicott Farm—Miss 954
Cesor Farms—Mich. 857
Chevrolet Motor Div.—GMC—Mich. 901
Cloverland Farms, Inc.—Md. 928
Clovertop Ranch—Calif. 942
Colby Dale Farms—Mich. 938
Colorado State Guernsey Cattle Club—Colo. 916
Conde Milking Machine Co.—N. Y. 899
Conover's Hightstown Guernsey Dairy—N. J. 951
Consolidated Products Co.—Wis. 899
Copper Gate Farm—N. J. 867
Creutzburg & Son, Geo. F.—Pa. 903

Dandy Collar Co.—Ill. 899
Deep Lake Farm—Conn. 960
Deernhorn Farm—Mass. 958
DeLaval Separator Co.—N. Y. 905
Dennis, Sr., L. E. 903
Dinsmore Dairy Co.—Fla. III. Cover
Dunn's Tour—N. Y. & Mass. 909

Eastern States Exposition—Mass. 958
Edisto Farms—S. C. 944
Elkhardt Guernsey Farm—Va. 932
Ellerslie Farm—Va. 934
Elm Lane Farm—Calif. 941
Ezell Laboratory—Calif. 900

Flying Horse Farm—Mass. 894, 895
Foremost Guernsey Assn, Inc.—N. Y. II. Cover
Forge Hill Farm—N. Y. 955
Freegrove Farm—Va. 934

George Sales Service—Ind. 951
Gippy Plantation—S. C. 956
Glengeran Farm—N. J. 959
Golden Arrow Farms—Ind. 899
Grandvu Farms—Wis. 952
Granger Sales Co.—Conn. 900
Great Elm Farm—N. H. 908
Greystone Farm—N. Y. 946
Grunewald, Forrest R.—Ill. 904
Gulf Oil Corp.—Pa. 898

Henslee Farms—Tenn. 897
Hermitage View Farm—Tenn. 990
Highland Farm—Minn. 931

Idaho Guernseys—Idaho 961
Ideal Guernsey Farms—N. J. 925

Keifer, N. A.—N. J. 909
Kenholme Ranch—Calif. 948
Klondike Farm—N. C. 862
Knightongale Farm—Md. 922

Laacke Co., R.—Wis. 899
Laurel Locks Farm—Pa. 963
Lauxmont Farm—Pa. 945
Lawguern Farm—Minn. 930
Lederle Laboratories—N. Y. 906
LeGear Medicine Co.—Mo. 899
Lynndale Farm—Ariz. 953

Maple Leaf Farm—Wis. 931
Maryland Guernseys—Md. 922

Matapa Guernsey Farm—Calif. 949
McDonald Farms—N. Y. 921
McKerrow Farms—Wis. 911
McNaughton Farms—N. C. 957
Merryman & Sons, Inc.—Louis McL.—Md. 912—914, IV. Cover
Minnesota Guernseys—Minn. 930, 931
Mississippi Guernseys—Miss. 954
Mojonnier Bros. Co.—Ill. 904
Moore Brothers Corp.—N. Y. 904
Mulberry Hill—Md. 959
MWM Color Press—Mo. 902

National Dairy Cattle Congress—Iowa 902
National Food Co.—Wis. 899
Nejasco Farm—Ga. 951
New York State G. B. Co-Op.—N. Y. 955
Nihighan Farm—Ariz. 962
Nu-Maid Farms—Ohio 919

Osborne Hill Farm—Pa. 929
Overland Hill Farm—Tenn. 933

Pate Sales Co.—N. J. 926, 927, 933, 936, 937
Pennsylvania G. B. A.—Pa. 924
Phillips Sales & Pedigree Co.—Wis. 962
Pine Grove Dairy—Va. 933
Prairie Bloom Guernsey Farm—Ore. 947
Prairie Dale Farms—Wis. 911
Prestdale Farm—Idaho 961

Quail Roost Farms—N. C. 992
Quinton Stock Farm & Pleasant Hill Farm—N. J. 963

Raemelton Farm—Ohio 991
Rockingham Farm—N. H. 868

Salley Sales Service—S. C. 917
Seath & Shultz—N. H. 907, 923
Seco Farms—Mo. 918
Shad Blow Farm—Conn. 940
Shamrock Farm—Ariz. 953
Sheldegren Farm—Mass. 958
Shoal Falls Farm—N. C. 955
Silver Lake Farm—Pa. 920
Snow Summit Ranch—Utah 952
Southern Minnesota Breeding Federation—Minn. 931
Southern Oregon—Ore. 946
Standard Equipment—Md. 904
Stevens Associates—N. H. 903
Strafford Co. G. B. A.—N. H. 929
Strohmeyer & Carpenter—N. Y. 900
Sunnyhill Farms, Inc.—Pa. 915
Sunset Oaks Farm—Iowa 924

Texas, State Fair of—Texas 900
Thorncroft Farm—Va. 935
Tillybardin Farm—Wis. 911
Transcript Printing Co.—N. H. 962
Turman Farm—Miss. 954
Twin Meadows Farm—Md. 922
Tyrone Farm—Mich. 939

Utilitas Farm—Minn. 930
Utah Guernsey Brs. Assn.—Utah 916

Valleyland Farm—Minn. 930
Valley Oaks Farm—Calif. 941
Virginia Guernseys—Va. 932-935

Waukesha Co. G. B. A.—Wis. 909-911
Wern Farms—Wis. 909
Wesslawn Farm—Idaho 961
Western Consumers Guernsey Farm—Calif. 943
Western Guernsey Service—Calif. 902
Western Oregon—Ore. 947
Weston Mfg. Co.—Colo. 904
Willowby Farm—N. Y. 923
Windy Farm—Pa. 950
Woodacres—N. J. 964
Woodvale Farms—N. C. 962

Chat . . .

Wayne Dimond, son of Albert Dimond, President of the Utah G. B. A., narrowly escaped serious injury in an auto accident near Salt Lake City. Despite this unfortunate delay, Wayne managed to be present at the hospital just preceding the birth of his first child, a boy, born early on the morning of Father's Day. Under such extenuating circumstances it is doubtful that the new father will be cited for speeding.

William Roark of Boulder, Colo., has just completed a grade A milking barn and milk house, and is now milking 10 head of Guernseys. It won't be long before this herd is doubled in size, from the looks of his pastures. Mr. Roark, fieldman for Carlson-Frink Dairy, certainly has a beautiful setup, nestled at the foot of the Rockies just outside of Boulder. He recently purchased Far West Courageous from D. B. Badger of Salt Lake City, Utah, where his daughters have been extremely uniform and show good dairy character.

Tazewell County Herds Do Well

TAZEWELL COUNTY, ILL., closed 1950 with 852 cow years on D.H.I.A. test in two associations. This year, there were three full associations and over 1,000 cows on test, and Tazewell is the only down-state county with this record.

The average on the 852 cow-years for 1950 was sensational with an average production of 9826 lbs. of milk and 418 lbs. of fat per cow. The 12 Guernsey herds on test had a total of 192.8 cow-years. All of the herds were milked twice-a-day and qualified for National Honor Roll certificates by exceeding the 350 pound herd average. Elmer Hillman and Sam Getz, Tremont, were high in Guernseys with 19.1 cow-years, and an average of 9018 lbs. of milk and 444 lbs. of fat.

JAMES C. HOYT
Asst. Farm Adviser

Entered as Second Class Matter, December 15, 1909, at the Post Office, Peterborough, New Hampshire, under act of March 3, 1879. Acceptance for mailing special rate of postage provided in section 1113, Act of October 3, 1917; Authorized August 9, 1918.

Fair Time

By R. D. Stewart

CLIPPING, training to lead, washing tails, polishing horns, trimming feet, making rope halters, etc., all adds up to fair time. Rainy days, or after the evening chores are done, or any spare minutes at this time of the year finds junior and adult Guernsey breeders throughout America busy grooming their favorite show prospects for the coming fairs.

An exhibit of clean, well-groomed Guernseys, standing in a bed of bright straw, is a wonderful advertisement for our breed. This type of display creates a desire with the dairyman and prospective dairy farmer attending the shows to own registered Guernseys—to breed a herd like that.

Little extra labor is required to fit animals for a show, providing they have been well-fed and are well-broken to lead. This is especially true of cows on production test and others kept from the hot sun. A trim with the clippers, a bath and several washings of the tail switch pretty well prepares many of them for the tanbark. With insecticides to keep flies under control, blanketing is less necessary than years ago.

It is hoped that the 1951 fair season will attract a large number of high quality entries. You are especially urged to support your local and state shows. The tops at these entered in the National Guernsey Show truly makes that a National show. It will again be held this year in connection with the Dairy Cattle Congress at Waterloo, Iowa. Guernseys will be judged on October 2 and 3 by L. V. Wilson. The National Junior Show will be held in connection with it and will be judged on October 2.

Due to the increasing labor shortage, the efforts of those who exhibit and advertise our breed at shows this summer and fall will be appreciated more than ever.

The Cover . . .

Guernseys at Worthington's, Inc., owned by G. R. Worthington, in the heart of an enthusiastic Guernsey area around Jackson, Miss.

The American Guernsey Cattle Club

OFFICERS AND EXECUTIVE COMMITTEE

R. F. Loree, Florham Park, N. J., President '53.
Kent B. Hayes, Oklahoma City, Okla., Vice-President '53.
John S. Ames, Boston, Mass., 2nd Vice-President '56.
Karl B. Musser, Secretary-Treasurer.
James B Sweeney, Attorney.
George W. Emde, P. O. Box 319, Lodi, Calif. '52.
Guy E. Harmon, Queenstown, Md. '56.
George Watts Hill, 111 Corcoran St., Durham, N. C. '52.
Otto H. Liebers, Lincoln, Neb. '54.
J. W. McCoy, R.F.D., West Chester, Pa. '55.
J. M. McDonald, Cortland, N. Y. '55.
Gavin W. McKerrow, Pewaukee, Wis. '56.
R. H. McMurtrie, Huntingburg, Ind. '55.
Kenneth C. Price, Port Orchard, Wash. '54.
Fred C. Siess, Lebanon, Ind. '52.
G. B. Walker, Stoneville, Miss. '54.
Howard J. Ziegler, Clyde, Ohio. '53.
(Year indicates Committee term expiration.)

ADMINISTRATION

Karl B. Musser, Secretary-Treasurer.
Robert D. Stewart, Asst. Secretary-Treasurer.
Elmer H. Shattuck, Purchases and Production.

COMPTROLLER

F. Russell Abbott.

HERD REGISTER

J. E. Cunningham, Director.
Floyd L. Greenburg, Asst.

PERFORMANCE

C. M. Cummings, Director and Office Manager.
Clarence W. Greenie, Superintendent of A. R. and H. I. R.
Irving E. Nichols, Superintendent of Performance Register and Pedigrees.

GUERNSEY BREEDERS' JOURNAL

Lincoln R. Lounsbury, Managing Editor.
Richard G. Price, Advertising Manager.
Ray L. West, Asst. Advertising Manager.

PROMOTION

E. W. Bunce, Director.
Carman B. Hill, Asst.

EXTENSION

Ballard K. Bennett, West Main St., Lebanon, Tenn.
George W. Chambers, 202½ North Cedar St., Owatonna, Minn.
Henry T. Child, 34 Brainard St., Mount Holly, N. J.
R. L. Holden, Room 300, 125 North 4th Street, Lafayette, Ind.
J. McK. Jeter, Little Bldg., Second Floor, Box 162, Union, S. C.
Tim C. Main, 29 East Mountain St., Fayetteville, Ark.
Elmer J. Meadows, Room 302, Corbett Bldg., Portland 4, Ore.
Joseph Pendergast, 3 Main St., Cobleskill, N. Y.
Arthur W. Telfer, Room 420, Ness Bldg., 28 W. 2nd South, Salt Lake City, Utah.

TYPE CLASSIFICATION

L. V. Wilson, Route 1, Owatonna, Minn
C. B. Finley, Grimes, Iowa.

Golden Guernsey, Inc.

Officers

R. F. Loree, Florham Park, N. J., President '53.
Kent B. Hayes, Oklahoma City, Okla., Vice-President '53.
Karl B. Musser, Secretary-Treasurer.
Robert D. Stewart, Asst. Secretary-Treasurer.
Vera B. Westover, Chief Accountant.

Directors

Gavin W. McKerrow, Pewaukee, Wis.
R. H. McMurtrie, Huntingburg, Ind.
Fred C. Siess, Lebanon, Ind.

Advisory Council

Lloyd B. Wescott, Chairman, R. 3, Clinton, N. J. '54.
S. Bruce Black, East Pepperell, Mass. '54.
Oliver M. Burton, Lake Forest, Ill. '53.
W. W. Fitzpatrick, Quail Roost Farms, Rougemont, N. C. '54.
W. C. Locke, Kalamazoo, Mich. '52.
John Lyman, Middlefield, Conn. '53.
Claude A. Potts, Lebanon, Ind. '54.
S. C. Price, Hazleton, Pa. '52.
Lloyd Riford, Auburn, N. Y. '52.
Clarence Sheridan, Fond du Lac, Wis. '52.
A. Ralph Shoemake, Dayton, Ohio. '53.
Harold Wakefield, Adohr Milk Farms, 1901 S. LaCienega Blvd., Los Angeles 35, Calif. '52.
E. C. C. Woods, Hanover, Va. '53.
John D. Worthington, Bel Air, Md. '54.
(Year indicates Council term expiration.)

MILK MARKETING

J. Frank Johnson, Director.
W. Donald Moffat, Asst.
Peterborough, N. H.

Field Representatives

Michael Freedman, Box W., Cornwall Ave., Cheshire, Conn.
Lee L. Jennings, Owatonna, Minn.
Edward B. Smith, 212 Abbot Bldg., East Lansing, Mich.

STATE REPRESENTATIVES

CALIFORNIA
Frank A. Loughary, Sec.
Wendell H. Jones, Asst.
California G. C. C., Inc., Room 401, Calif. Fruit Bldg., Sacramento 14, Calif.

CONNECTICUT
Clair B. Sheldon, Field Sec., Connecticut G. B. A., Drawer 72, Southington, Conn.

ILLINOIS
George A. Campbell, Jr., Field Sec., Illinois G. B. A., Inc., 108 East Wilson Street, Batavia, Ill.

INDIANA
E. T. Wallace, Sec.
Ind. G. B. A., 821 Lafayette Life Bldg., Lafayette, Ind.

MARYLAND
Arthur L. Mulford, Field Sec., Maryland G. B. A., 103 West Chesapeake Ave., Towson 4, Md.

MICHIGAN
A. P. Cole, Field Sec.
Michigan G. B. A., 212 Abbot Bldg., East Lansing, Mich.

NEW JERSEY
Wm. M. Nulton, Jr., Field Sec.
Louis Gruninger, Asst. Field Sec.
New Jersey G. B. A., New Jersey Agricultural Exp. Sta., New Brunswick, N. J.

NEW YORK
B. J. H. Rikert, Business Manager
Maynard B. Abbott, Asst.
John A. Sims, Asst.
New York G. B. Co-Op., 1606 E. Erie Blvd., Syracuse, N. Y.

NORTH AND SOUTH CAROLINA
Mack H. Alman, Field Sec., North and South Carolina G. B. Associations, 114 Brookside Rd., Spartanburg, S. C.

OHIO
Robert W. Bishop, Field Sec.
H. E. Denlinger, Milk Marketing Representative.
Ohio G. B. A., Public Sq., Wooster, Ohio.

PENNSYLVANIA
William H. Juzi, Field Sec., Pennsylvania G. B. A., 1211 Payne-Shoemaker Bldg., P. O. Box 491, Harrisburg, Pa.
John B. Blyholder, Jr., Northeastern Fieldman, R. D. No. 1, New Cumberland, Pa.
Lloyd R. Eyler, Southeastern Fieldman, Pennsylvania G. B. A., 1211 Payne-Shoemaker Bldg., P. O. Box 491, Harrisburg, Pa.
Francis L. Fulton, Western Fieldman, 404 Coulter Bldg., Greensburg, Pa.
Corey C. Garey, Jr., Fieldman, Pennsylvania G. B. A., 1211 Payne-Shoemaker Bldg., P. O. Box 491, Harrisburg, Pa.
Samuel F. Meisenhelder, Fieldman, Dover, Pa.

VIRGINIA
K. M. Mace, Field Sec.
Virginia G. B. A., Room 204, Lyric Bldg., 9th and Broad Streets, Richmond 19, Va.

WISCONSIN
Otto Kline, Sec.
Wisconsin G. B. A., Box 14, Waukesha, Wis.
Charles L. Dalton, Milk Marketing Representative, Wisconsin G. B. A., 2206 N. 30th St., Milwaukee 45, Wis.

GUERNSEY *Breeders' Journal*

Vol. 82 **Contents** No. 6

FOR THE ISSUE OF JULY 18, 1951

FEATURE ARTICLES

Show Day in Sunday Clothes—By C. R. Huston 869
Guernseys on Display Along the Tanbark Trail 871
Anatomy of the Udder—Part V, Section 1—By Dr. C. W. Turner 873
1951 Scholarships Awarded 876
Essex County Spring Show—By Joseph Pendergast 881
Doral Farm Dispersal 882
Inland Empire Second Sale 884
First Dixie Sale—By J. McK. Jeter 885
Dairylou Farm Dispersal—By Louis McL. Merryman 885
Spencer's Landing Dispersal 886
Merryman's 77th Sale—By Louis McL. Merryman 887
Finger Lakes Junior Club Sale—By John A. Sims 887
Sunnyfield Dispersal—By George A. Campbell 888
Fritzlyn Dispersal 888
Merryman's 78th Sale—By Louis McL. Merryman 902

DEPARTMENT INDEX

Advertisers' Index 859
Editorial Comment—Fair Time—By R. D. Stewart 860
Classification Schedule 866
Canadian News 892
Applicants for Membership 907
What the Cows are Doing in the Advanced Register 965–989
State Champions 976

Subscription Price: United States, South America and Central America, $2.00 for 1 year; $3.00 for 2 years; $6.50 for 5 years. Canada, 60c additional per year; Foreign, $4.50 per year.

CLOSING DATES FOR ADVERTISING COPY
7th of the month preceding for issue of the 1st Wednesday.
23rd of the month preceding for issue of the 3rd Wednesday.
Published the first and third Wednesday of each month by The American Guernsey Cattle Club, Peterborough, New Hampshire.

Copyright, 1951, by The American Guernsey Cattle Club.

THE 9th ANNUAL KLONDIKE SALE

Monday, October 22, at Klondike Farm, Elkin, N. C.

We have consigned from Klondike four young bulls as good as we have ever offered in any sale. They come from our best breeding female families and have great possibilities. One of them could get the job done for you. Come look them and their families over before the sale.

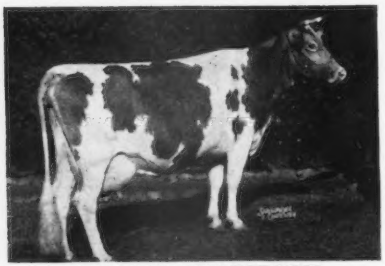

KLONDIKE GAY HEROINE

1. **KLONDIKE PREMOST ALLSTAR**

Born July 3, 1950

Full brother to Klondike Premost Heroine, 8546—469—Jr2C (almost died from bloat last year when making this record—one of our top young "Predictmost" daughters); Klondike Premost Melody, sold for $1,050 as open heifer in 1950 Klondike Sale to Gippy Plantation, 1st prize Heifer Calf, N. C. District Guernsey Show, 1950. "Allstar" is the same kind of show prospect.

Sire: **McDonald Farms Predictmost**
42 A. R. daughters. His oldest daughters are just finishing retest records in mature classes with 1 over 900 and 6 over 700.

Dam: **Klondike Gay Heroine**
9297—498—G, 11618—632—BB, 11302—617—AA. VG '48. 6 A. R. daughters, 1 A. R. son, Klondike Kernel, that sired a number of high record daughters at McNaughton Farms where he did a good job. "Heroine" is one of the top breeding daughters of Foremost's Gay Lad.

KLONDIKE RAIDER'S MAIDEN
(Picture taken when 2 years old)

2. **KLONDIKE PREMOST ONYX**

Born November 7, 1950

Our Predictmost—Holliraider cross is really clicking. He is a show prospect and has great possibilities as a sire.

Sire: **McDonald Farms Predictmost** (see above)

Dam: **Klondike Raider's Maiden.**
11216—564—Jr2C. On retest with 8391—413—Jr4 in 201 days. Our oldest and one of our very best Klondike Holliraider daughters. She's a granddaughter of old Klondike Gay Dawn, that founded one of our best breeding families.

KLONDIKE CYRENE

3. **KLONDIKE PREMOST TRADESMAN**

Born December 4, 1950

He has lots of sharpness and extreme dairy character.
Full brother to Klondike Plowman, herd sire at T. P. Mill's Breezy Hill Farm, Prosperity, S. C., and to Klondike Premost Forester, herd sire at Allan Hall's Farm, Statesville, N. C.
Maternal brother to Klondike Holligem, 12587—634—Sr2, 13832—738—Sr4C, and to Klondike Holliful, 13053—613—5yrs, sold $1,550 in 1947 Klondike Sale to Gippy Plantation, Moncks Corner, S. C.

Sire: **McDONALD FARMS PREDICTMOST**

Dam: **KLONDIKE CYRENE.** VG '48
12379—637—G, 11435—591—AA
3 A. R. daughters, 2 P. R. sons

"Cyrene" stems from our Osceola Farewell (12251—649—AA) family, that is one of the best Gordon Hall imported from the Island of Guernsey.

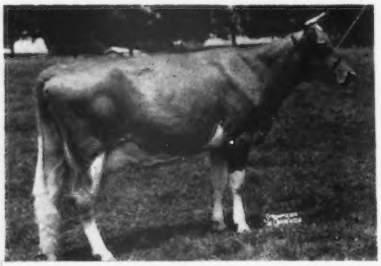

KLONDIKE PREDICTMOST'S QUEEN

4. **KLONDIKE RAIDER'S TRIUMPH**

Born November 29, 1950

He is a very sharp, straight youngster with lots of quality. We had reserved him for use as a herd sire at Klondike until Geo. Salley wrangled us out of him for the sale. He is tops.

Sire: **KLONDIKE HOLLIRAIDER**
8 A. R. daughters, others on test.

Dam: **KLONDIKE PREDICTMOST'S QUEEN**
9669—532—Jr2—365C, 10874—662—Sr4—365C. On retest with 6865—352—5yrs in 180 days. Full sister to Klondike Paulette, 9739—574—Sr2C, 12163—675—Sr4C; on retest with 3990—196—6yrs in 81 days. "Queen" and "Paulette" are two of our very best "Predictmost" daughters. Their dam, Klondike Holliqueen, 13258—733—Jr4C, was one of our best "Hollimost" daughters and she stems from our Klondike Gay Gilda family that has been one of our most popular families.

Write Salley Sales Service, Orangeburg, S. C., for catalog.

KLONDIKE FARM — Elkin, North Carolina

T. B. ACCREDITED NO. 564600 — BANG'S ACCREDITED NO. 6

THURMOND CHATHAM, Owner — T. F. COOLEY, Manager

Guernsey CALENDAR

Sales . . .

July 19. Ohio State Guernsey Sale, Fairgrounds, Delaware, Ohio. Sale managed by the Ohio G. B. A., Wooster, Ohio.

July 20. Park Hurst Dispersal, Henry Parkhurst, owner, at Glenburnie Farm, Trenton, N. J. Sale managed by the Pate Sales Company, 2064 Lawrence Road, Trenton 8, N. J.

July 21. North Mississippi 2nd Annual Sale, Senatobia, Miss.

July 27. Ashe-Alleghany Sale, Laurel Springs, N. C.

Aug. 1. Mid-Summer Milk Sale, Old Farms, Farmington, Conn. Sale managed by Seath and Shultz Sales Service, Peterborough, N. H.

Aug. 3. Dispersal of Henry Davis' Beaverkill Herd and Equipment, Glenburnie Farm, Trenton, N. J. Sale managed by the Pate Sales Company, 2064 Lawrence Rd., Trenton 8, N. J.

Aug. 13. Louis Merryman's 79th Sale, Maryland State Fairgrounds, Timonium, Md. Sale managed by The Louis McL. Merryman & Sons, Inc., Sparks, Md.

Aug. 13. Maine State Sale, Augusta, Maine. Sale managed by Seath and Shultz Sales Service, Peterborough, N. H.

Aug. 14. Hidden Acres Consignment Sale, Farmington, Maine. Sale managed by Seath and Shultz Sales Service, Peterborough, N. H.

Aug. 16. McCall Farms Dispersal, J. P. McCall, Lehighton, Pa., owner, at the Sales Pavilion, Lancaster, Pa. Sale managed by the Pennsylvania G. B. A., P. O. Box 491, Harrisburg, Pa.

Aug. 16. 6th Annual Tidewater G. B. A. Sale, Fairgrounds, Warsaw, Va. Sale managed by the Salley Sales Service, Orangeburg, S. C., and Stewart Rivers, Fredericksburg, Va.

Aug. 17. Longwood Farms Dispersal, Pierre S. du Pont, owner, Kennett Square, Pa. Sale managed by the Pennsylvania G. B. A., P. O. Box 491, Harrisburg, Pa.

Aug. 20. Rycklaver Dispersal, Estate Boyd Fullerton, at the farm, Franklin Park, N. J. Sale managed by the Pate Sales Company, 2064 Lawrence Rd., Trenton 8, N. J.

Aug. 20. Rivelon Farm Fall Freshening Two-year-old Sale, Orangeburg, S. C. Sale managed by The Salley Sales Service, Orangeburg, S. C.

Aug. 22. Van Auken & Hand Complete Dispersal, Kokomo, Ind. Sale managed by the Russell George Sales Service, Lebanon, Ind.

Aug. 23. 41st Special Guernsey Sale, Lancaster, Pa. Sale managed by the Pennsylvania G. B. A., Box 491, Harrisburg, Pa.

Aug. 25. Twenty Four Karat Farm Complete Dispersal, at the farm, Salisbury, N. C. W. H. Leonard, Jr., owner. Sale managed by the Salley Sales Service, Orangeburg, S.C.

Aug. 29. Sixteenth Annual Consignment Sale, Chester County Guernsey Cattle Club, Chester, S. C.

Sept. 3. Colorado State Sale, Island Grove Park, Greeley, Colo. F. C. Kay, Pueblo, Colo., Sale chairman.

Sept. 5. Tri-State Sale, Purebred Livestock Pavilion, Bristol, Va. Sale managed by the Virginia G. B. A., Room 204 Lyric Bldg., 9th and Broad Streets, Richmond 19, Va.

Sept. 6. Marck Bucher Guernsey Dispersal, with added consignments, Lancaster, Pa. Sale managed by the Pennsylvania G. B. A., Box 491, Harrisburg, Pa.

Sept. 6. Fifth Annual Utah State Sale, Ogden, Utah, managed by the Utah G. B. A.

Sept. 7. 33rd Glenburnie Sale, Glenburnie Farm, Trenton, N. J. Sale managed by the Pate Sales Company, 2064 Lawrence Road, Trenton 8, N. J.

Sept. 10. Franklin-Burkeville Sale, Franklin, Va. Sale managed by The Louis McL. Merryman & Sons, Inc., Sparks, Md.

Sept. 12. Dispersal Twinwing Farm Milking Herd, Woodstock Fairgrounds, Woodstock, Conn. Sale managed by Seath & Shultz Sales Service, Peterborough, N. H.

Sept. 12. 5th Annual Western New York Sale, Fairgrounds, Little Valley, N. Y. For catalogs write New York State Guernsey Breeders' Co-Op., Inc., 1606 E. Erie Blvd., Syracuse, N. Y.

Sept. 13. Connecticut State Sale, Old Farms, Farmington, Conn. Sale managed by Seath and Shultz Sales Service, Peterborough, N. H.

Sept. 13. Angelica Farm Guernseys and Equipment Dispersal, Wayne Martin, Mohnton, Pa., owner, at the Farm, five miles south of Reading, Pa. Sale managed by the Pennsylvania G. B. A., Box 491, Harrisburg, Pa.

Sept. 14. Central Georgia Guernsey Sale, Fairgrounds, Macon, Ga. Sale managed by the Salley Sales Service, Orangeburg, S. C.

Sept. 14. 27th Vermont Guernsey Sale, Fairgrounds, Rutland, Vt. Sale managed by Dunn & Harwood, Schoharie, N. Y., and Cordaville, Mass.

Sept. 15. New York State Sale, Rhinebeck, N. Y. Sale managed by The Louis McL. Merryman & Sons, Inc., Sparks, Md., and the New York G. B. Co-Op., 1606 E. Erie Blvd., Syracuse, N. Y.

Sept. 17. Way-Ellen Farms Dispersal, Van Wert, Ohio. Sale managed by Seath and Shultz Sales Service, Peterborough, N. H.

Sept. 19. Van Wert County, Ohio, Sale, Fairgrounds, Van Wert, Ohio. Sale managed by the Ohio G. B. A., Wooster, Ohio.

Sept. 20. Langwater Invitational Sale, Langwater Farm, North Easton, Mass. Sale managed by The Louis McL. Merryman & Sons, Inc., Sparks, Md. The Pate Sales Company, 2064 Lawrence Road, Trenton 8, N. J., and Dunn & Harwood, Schoharie, N. Y., and Cordaville, Mass.

Sept. 21. Birchfield Farms Guernseys at Auction, South Dartmouth, Mass. Sale managed by The Pate Sales Company, 2064 Lawrence Road, Trenton 8, N. J.

Sept. 22. Essex County Sale, Fairgrounds, Topsfield, Mass. Sale managed by Seath and Shultz Sales Service, Peterborough, N. H.

Sept. 26. 2nd Cornhusker Consignment Sale, Lincoln, Neb. Sale managed by E. E. Vary, Sterling, Ill.

Sept. 26. Meyers Farm Dispersal, Robert L. Meyers, York, Pa., owner, at the farm, six and one-half miles east of York. Sale managed by the Pennsylvania G. B. A., P. O. Box 491, Harrisburg, Pa.

Sept. 27. 42nd Special Guernsey Sale, Lancaster, Pa. Sale managed by the Pennsylvania G. B. A., Box 491, Harrisburg, Pa.

Sept. 29. Capitol District Sale, managed by Seath and Shultz Sales Service, Peterborough, N. H.

Oct. 4. Darke County, Ohio, Guernsey Sale, Fairgrounds, Greenville, Ohio. Sale managed by the Ohio G. B. A., Wooster, Ohio.

Oct. 4. 43rd Special Guernsey Sale, Lancaster, Pa. Sale managed by the Pennsylvania G. B. A., Box 491, Harrisburg, Pa.

Oct. 5. Dispersal Sale, managed by E. E. Vary, Route 2, Sterling, Ill.

Oct. 8. Third Pleasant View Invitational Sale, Pleasant View Farm, Jonesville, S. C. Sale managed by the Salley Sales Service, Orangeburg, S. C.

Oct. 8. 10th Annual Butler-Lawrence County G. B. A. Sale, Butler Fairgrounds, Butler, Pa. Sale managed by the Pennsylvania G. B. A., Box 491, Harrisburg, Pa.

Oct. 9. Important Milking Herd Dispersal, Western Pennsylvania. Details to be announced later. Sale managed by the Pennsylvania G. B. A., Box 491, Harrisburg, Pa.

Oct. 11. Indiana Fall Sale, Lafayette, Ind. Sale managed by the Indiana G. B. A., 821 Lafayette Life Bldg., Lafayette, Ind.

Oct. 11. Grayson Farms Dispersal, Blair R. Gray, Honey Grove, Pa., owner, at the Sales Pavilion, Lancaster, Pa. Sale managed by the Pennsylvania G. B. A., P. O. Box 491, Harrisburg, Pa.

Oct. 13. Wisconsin State Sale, Waukesha, Wis.

Oct. 13. Eighth Annual Invitational Purebred Guernsey Sale, Kern County High School Farm, Bakersfield, Calif. Sale sponsored by the Bakersfield Chapter FFA and the Kern County High School Agriculture Department, Bakersfield, Calif.

Oct. 15. 3rd Franchester Sale, West Salem, Ohio. Sale managed by The Louis McL. Merryman & Sons, Inc., Sparks, Md.

Oct. 17. Ninth Ohio Guernsey Classic Sale, State Fairgrounds, Columbus, Ohio. Sale managed by the Ohio G. B. A., Wooster, Ohio.

Oct. 18. Eastern Ohio Guernsey Breeders Sale, Canfield, Ohio. Sale managed by the Ohio G. B. A., Wooster, Ohio.

Oct. 19. Maryland State Sale, Fairgrounds, Timonium, Md. Sale managed by The Louis McL. Merryman & Sons, Inc., Sparks, Md.

Oct. 19. Ninth Annual Kansas Guernsey Breeders Consignment Sale, Fairgrounds, Hutchinson, Kan. For catalogs write C. J. Graber, Sec., R. No. 1, Newton, Kan.

Oct. 20. 13th New Jersey State Sale, Glenburnie Farm, Trenton, N. J. Sale managed by the Pate Sales Company, 2064 Lawrence Road, Trenton 8, N. J.

Oct. 20. Knox County Annual Fall Sale, Fairgrounds, Mt. Vernon, Ohio.

Oct. 20. Northwest Wisconsin Guernsey Breeders Annual Sale, Chippewa Falls, Wis. V. L. Dickinsen, Augusta, Wis., manager.

Oct. 20. 4th Mohican District Guernsey Breeders Sale, Fairgrounds, Cobleskill, N. Y. Sale managed by the New York G. B. Co-Op., Inc., 1606 E. Erie Blvd., Syracuse, N. Y.

Oct. 22. The All-American Sale, Des Moines, Iowa. Sale managed by the Seath and Shultz Sales Service, Peterborough, N. H.

Oct. 22. 9th Klondike Sale, Klondike Farm, Elkin, N. C. Sale managed by the Salley Sales Service, Orangeburg, S. C.

Oct. 24. Virginia State Sale, Atlantic Rural Exposition Grounds, Richmond, Va. Sale managed by The Louis McL. Merryman & Sons, Inc., Sparks, Md.

Oct. 25. 13th Annual Pennsylvania State Sale, Lancaster, Pa. Sale managed by the Pennsylvania G. B. A., Box 491, Harrisburg, Pa.

Oct. 25. Minnesota State Sale, Owatonna, Minn.

Oct. 25. Wyandot County Guernsey Sale, Fairgrounds, Upper Sandusky, Ohio. Sale managed by the Ohio G. B. A., Wooster, Ohio.

Oct. 26. Important Sale to be announced, managed by The Louis McL. Merryman & Sons, Inc., Sparks, Md.

Oct. 27. 27th New England Guernsey Sale, Eastern States Exposition Grounds, Springfield, Mass. Sale managed by Dunn & Harwood, Schoharie, N. Y., and Cordaville, Mass.

Oct. 30. 5th Riegeldale Farm Sale, Trion, Ga. Sale managed by The Louis McL. Merryman & Sons, Inc., Sparks, Md.

Nov. 2. New Hampshire State Sale, Durham, N. H. Sale managed by Seath and Shultz Sales Service, Peterborough, N. H.

Nov. 2. Louis Merryman's 80th Sale, Maryland State Fairgrounds, Timonium, Md. Sale managed by The Louis McL. Merryman & Sons, Inc., Sparks, Md.

Nov. 7. Florida East Coast Sale, Boutwell's Dairy, Lake Worth, Fla.

Nov. 8. 44th Special Guernsey Sale, Lancaster, Pa. Sale managed by the Pennsylvania G. B. A., Box 491, Harrisburg, Pa.

Nov. 9. 7th Invitational Sale, Glenburnie Farm, Trenton, N. J. Sale managed by the Pate Sales Company, 2064 Lawrence Road, Trenton 8, N. J.

Nov. 9. Florida State Sale, Fairgrounds, Largo, Fla.

Nov. 15. Cotton States Sale, Jackson, Miss.

Nov. 20. Fourth Yankee Special, Northampton, Mass. Sale managed by Seath and Shultz Sales Service, Peterborough, N. H.

Dec. 6. 45th Special Guernsey Sale, Lancaster, Pa. Sale managed by the Pennsylvania G. B. A., Box 491 Harrisburg, Pa.

Dec. 14. 34th Glenburnie Sale, Glenburnie Farm, Trenton, N. J. Sale managed by the Pate Sales Company, 2064 Lawrence Road, Trenton 8, N. J.

Shows, Judging Schools and Field Days . . .

July 20. New York State Judging Conference, Foremost Guernsey Association, Inc., Hopewell Junction, N. Y.

July 25. Middle Tennessee District Show, Lafayette, Tenn.

July 26. District Show, Cleveland, Tenn.

July 29. Northern Illinois G. B. A. Parish Show, Full-O-Pep Research Farm, Barrington, Ill.

(Please turn to page 891)

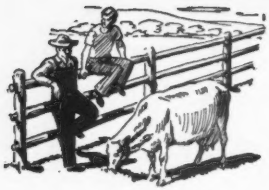

Talking it OVER

Capital Gains

On June 22, 1951, the House of Representatives passed the 1951 Revenue bill, and although this bill contained bad news for the taxpayer in many instances, in one instance at least it contained good news. This 1951 Revenue bill included an amendment to section 117 (j) granting to stockmen the benefit of capital gains treatment on income from sales of livestock held for draft, breeding or dairy purposes for 12 months or more. The National Live Stock Tax Committee played an important part in obtaining this amendment and in obtaining a favorable report from the House Ways and Means Committee. The report reads as follows:

"Section 306 of the bill adds a new sentence at the end of section 117 (j) (1) which defines property used in the trade or business as including 'livestock held by the taxpayer for draft, breeding, or dairy purposes for 12 months or more.'

"Your Committee believes that the term 'livestock' in this new sentence should be given a broad, rather than a narrow, interpretation; and that the gains from sales of livestock should be computed in accordance with the method of livestock accounting used by the taxpayer and presently recognized by the Bureau of Internal Revenue.

"The revenue loss under this provision is expected to be 15 million dollars in a full year of operation."

The passing of this amendment to section 117 (j) of the Internal Revenue Code is good news and it is hoped that the Senate will follow suit. Representatives of the National Live Stock Tax Committee will work closely with interested Senate members in order that the justice of the amendment be explained as fully to the Senate as it was to the House.

The amendment as it now reads should clinch the stockman's right in general to capital gains on the sale of livestock held for breeding purposes. It should clinch the holding of the *Albright* and *Bennett* cases as to "culls." The language in the House Ways and Means Committee report recommending the broad interpretation of the word "livestock" should confirm the principle as to hogs and perhaps other livestock of interest to the mid-west farmers with whom the National Live Stock Tax Committee has attempted to cooperate. Reference in the Committee report to "methods of livestock accounting used by the taxpayer and presently recognized by the Bureau" should be very helpful in forestalling retaliation by the Bureau with respect to the cash and unit-livestock-price bases.

The House Ways and Means Committee report could have been somewhat more favorable to the industry if it had specifically recognized that capital gains are available on income from the sale of immature animals which were being held for replacement. However, by and large, the report is most favorable to the industry as is the amendment itself. The amendment is applicable to taxable years beginning after December 31, 1950.

One interesting angle is the House Ways and Means Committee's estimate of loss of revenue involved. If the Committee is correct, The National Live Stock Tax Committee and other organizations involved can take credit for saving the industry 15 million dollars per year. Of course, since all the bill does is confirm the present law as interpreted by the courts, it does not cost the government a nickel in legitimate revenue. All it does is prevent it from collecting taxes to which the courts say it is not entitled.

Stephen H. Hart, Attorney
National Live Stock Tax Committee

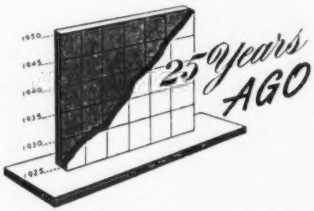

J. E. Dodge, in an article on "Selecting and Fitting a Show Herd," says that the ideal animals to select should combine production, conformation, style, beauty and finish, and he establishes in one's mind the type of cattle to be shown. Art Klussendorf, in an article on "Fitting and Showing Guernseys," suggests some of the methods that have proved successful in the process of getting the selected animals into the best possible condition for competitive exhibition.

Four imported Guernseys were released at Athenia, N. J., to R. Lawrence Benson, Princeton, N. J. This importation was headed by Sailor Lad V. of the Fontaines, and included two of his daughters and a daughter of Honoria's Sequel's Slogan.

In order that the readers of the Journal might be able to see the vastness of state, interstate and district fairs, a digest of "What the Fairs are Doing," was inaugurated. This included not only information on the various fairs, but a listing of the fairs with dates and judges.

Mr. and Mrs. Walter Smedley, Penncrest Farm, Media, Pa., entertained the Eastern G. B. A. at a field day with several hundred guests present. Warren F. Whittier was the speaker of the day. At the business session it was voted to present a resolution to the Executive Committee of The American Guernsey Cattle Club requesting a fieldman.

Sixty head averaged $459.41 at the Massachusetts Consignment Sale held at Fillmore Farm, Wellesley Farms, Mass. Water Witch of Rockingham topped the sale at $2,200, being consigned by Daniel E. Tenney and purchased by C. Prescott Knight, Riverpoint, R. I. Langwater Claymore was top bull. He was consigned by John S. Ames and purchased by J. Barlow Cullum, Reading, Pa., for $2,000.

Earl W. Oglebay, owner of Waddington Farm, Wheeling, W. Va., passed away on June 22. Waddington Farm Guernseys have uniformity of type and high quality that is found on few places, and is the home of the Border Raiders, a familiar name among Guernsey breeders.

The eighth consignment sale of the Ohio G. B. A., with 1,000 dairymen present, offered 52 head that sold for an average of $269.04. G. F. Mason consigned the top animal, New Year Rose of Lincoln Way, that was purchased by a new breeder, James Congleton, New Philadelphia, Ohio, for $585. The animals were offered under the quarantee, "The Ohio Clean Sales Policy," and under the management of State Field Secretary, Floyd S. Barlow.

The first pure bred Guernsey Calf Club in Nebraska was organized to be known as the "Lincoln Pure Bred Guernsey Calf Club." Officers of the club are Lawrence Liebers, president; Woodrow White, vice-president; C. Stanley Daft, secretary-treasurer, with M. K. Young as club leader.

BROOKBERRY FARM

WE PRESENT SIX PROVED BROOD COWS

FAIRLAWN MAXIM'S GERTIE
10662—587—Sr3—365C
18923—1027—6yrs—365
2 A. R. daughters, 1 daughter in herd.

RIEGELDALE BEN'S CHEERFUL
12992—593—Jr3—305—3x, 17067—814—5yrs—365
1 daughter in herd—1 daughter at Brandon Farm—1 son in service.

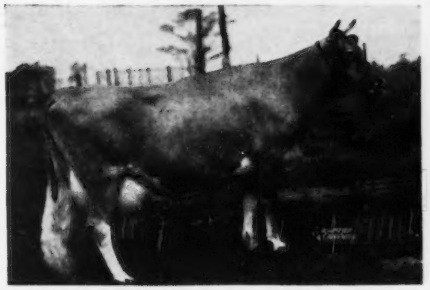

BEAVERBROOK JANICE
13136—621—5yrs—305C—684 T. M.
18885—852—8yrs—365
1 A. R. daughter in herd. 1 son in service.

HOLLIKNOLL MAXIM MARY TOM
13078—704—Sr2—365C
2 daughters in herd—1 on test.

CEDAROCK HOLLI SWEET ALICE
12691—673—Jr2
12330—659—Jr3—305C—3x
2 daughters in herd—1 on test.

DINSMORE MAJESTIC ESTELLE
14134—719—Sr4—365C
14225—732—7yrs—365C
1 daughter in herd.

BOWMAN AND GORDON GRAY, Owners JAMES A. DICKENS, Manager
Route 2, Winston-Salem, North Carolina

So We're Told ... Chat ...

Roger Schneider, son of Mr. and Mrs. F. W. Schneider, Maple Run Farm, Kenosha, Wis., has won the Cooper Scholarship which provides a four-year college education. Roger has selected the University of North Carolina at Raleigh, and will enter this fall.

GOLDEN GUERNSEY milk can be purchased in the coffee shop of the Walthall Hotel and in Chris's Restaurant in Jackson, Miss., through the Walker-Flint Dairy. Stainless steel milk dispensers have been furnished these two business houses. A large GOLDEN GUERNSEY decal is placed on the front of each dispenser.

The entire herd at Vanity Farm, Brandon, Wis., with the exception of two two-year-olds and two heifer calves, descend from the one foundation cow, Nora of Fond du Lac, purchased in 1919. This herd is owned by A. J. Chapin. He has the cow, Hope of Vanity, now past 18 years of age and ready to freshen again. She has a record of 13021—637—AA and three A. R. daughters.

Carlson-Frink Dairy, Denver, Colo., is now delivering GOLDEN GUERNSEY milk in Colorado Springs, which is one of the great resort towns shadowed by Pike's Peak.

Seventeen—56—76 is the number of animals that have been exhibited in successive years at the Bucks County, Pa., Parish Show. Norman Leedom, president of the Bucks County Association, says that this year's indications are that the entries will approach the 100 mark. As was the case in previous years, the Parish Show will be held at the Dolington Friends Meeting Grounds on Wednesday, August 22.

Willis Gardner, owner of Covington Hills Farm, Fort Wayne, Ind., dislocated his right arm at the shoulder, early in May. It is slowly getting better. While Mr. and Mrs. Gardner sold their Guernsey herd at auction last fall they, nevertheless, still retain their interest and enthusiasm. Meanwhile, to eat the grass, they are running about 30 head of white faced steers in the Covington Hills pastures.

CLASSIFICATION SCHEDULE

The following classification schedule has been arranged by field territory.

Dates	*Field Representative*	*Territory*
July 9-31	A. W. Telfer	Arizona, New Mexico, Idaho, Utah, Montana, Wyoming, Colorado.
July 23—August 4 August 13-18 December 10-15	Henry T. Child	Pennsylvania, New Jersey, Maryland, Delaware, D. C., West Virginia, Virginia.
August 20-25 December 3-8	Joseph Pendergast	New York, Maine, New Hampshire, Vermont, Massachusetts, Connecticut, Rhode Island.
September 10-22	George W. Chambers	Wisconsin, Minnesota, North Dakota, South Dakata, Iowa, Nebraska.
October 8-20	J. McK. Jeter	North Carolina, South Carolina, Georgia, Florida.
October 24-31	Ballard K. Bennett	Alabama, Kentucky, Mississippi, Tennessee, Louisiana.
November 5-17	R. L. Holden	Indiana, Michigan, Ohio, Illinois.

Write for application blanks to THE AMERICAN GUERNSEY CATTLE CLUB to have your herd classified.

After many years of hard toiling by hand, Bud Holland of Longmont, Colo., has purchased a new two-unit Surge milker to milk his 11 cows. Rumor has it Bud likes it so well that if he got down to one cow with one teat he would still use his two-unit milker.

M. W. Walker, owner of Walker's Cloverland Dairy, has recently added a very nice addition to his milk plant which is located on his farm near Alexandria, La. Mr. Walker is well-known for his interest in Guernsey cattle and the fine job he is doing in pioneering the breed in Louisiana.

J. C. Knutson, Erie, Colo., has completed a new three-unit Surge milking parlor and loafing shed. This unit makes an outstanding Grade A GOLDEN GUERNSEY setup. He is milking about 40 cows at present.

Senator G. B. Walker, Walker Farms, Stoneville, Miss., has recently been made a Full Admiral in the great navy of Nebraska. Nebraska Governor Val Peterson recently spent some time in the Mississippi Delta in Greenville near Walker Farms where he spoke to the Delta Council. Incidently, Senator Walker is being returned to the state senate for the 10th time.

GOLDEN GUERNSEY milk, bottled by Purity Dairies of Nashville, Tenn., was available at the recent Tennessee State Field Day held at Henslee Farms. Floyd Krauter, manager, reports that a large portion of the GOLDEN GUERNSEY was consumed.

W. W. Graber, Pretty Prairie, Kan., was selected as one of the 25 outstanding farmers in the States of Kansas, Missouri and Nebraska, and given a trip to Europe as a guest of the Kansas City Broadcasting Company, (KCMO). Mr. Graber visited France, Italy, Switzerland, Germany, Belgium, Holland, England and Ireland. In each country, except Ireland, he spent one full day and a night with a typical farm family.

The most impressive country he visited was Switzerland. It is a clean, beautiful country, and the people are very industrious and progressive. They get both meat and milk from their cattle without feeding any grain. The main ration consists of oat hulls, mangles and hay. The popular breed is fawn and white marked similar to Herefords.

Mr. Graber's main reaction to the trip can be summed up in this one quote, "We waste infinitely more than many farmers in Europe have."

innisfree* pioneer

Sire - Innisfree Coronation King

Out of: WILLOWMERE PEARL
*22546 - 1071 - 8 yrs - 365C

Dam - Afton's Donna Constanza

15839 - 765 - 5 yrs - 365, 18927 - 902 - 7 yrs - 365C,
19864 - 963 - 9 yrs - 365

Maternal Sister - Innisfree S. Joan

12728 - 607 - Jr 2 - 365C
On test with 11438.3 - 506.5 in 185 days
as a Jr. three-year-old.

HIS AVERAGE TOP AND BOTTOM 1017 LBS. OF FAT

BORN MARCH 10, 1951

★ **INNISFREE MEANS**
perfection +
production +
pedigree

For Details
Please
Write

Copper Gate Farm

ALAN DAY, MANAGER

BASKING RIDGE *New Jersey*

FULLY ACCREDITED

SELLING

12 Select Heifers

1 Outstanding Young Bull

In . . . LOUIS MERRYMAN'S 79th SALE

Monday, August 13 — Timonium, Md.

Her Son Sells . . .

ROCKINGHAM STARRY
12049—641—Jr2C

ROCKINGHAM STAR

Born March 23, 1950

Sire: Rockingham Reliance, A. R.
2 A. R. sohs, 14 A. R. daughters. 2 over 700, 6 over 600 lbs. fat. He is a son of Rockingham Prince Hollistar, A. R., out of Imp. Charmeuse of the Ponchez, 19158—1057—A.

←—Dam: Rockingham Starry
12049—641—Jr2C
She is a daughter of Rockingham Star Gazer, he by Rockingham Sailor Prince, A. R., out of Rockingham Star Lass, 12236—618—AA

These Twelve Select Heifers Sell, Too.

1. **ROCKINGHAM HAPPY GIRL**
Born January 13, 1950
Dam: Rockingham Content
13458—695—Sr3C

2. **ROCKINGHAM PROUD PROMISE**
Born January 8, 1950
2nd Dam: Hollyday Melissa
16009—725—Jr4C

3. **ROCKINGHAM GLEN MEAD**
Born August 8, 1950
2nd Dam: Rockingham Refresh
14131—781—Jr3

4. **ROCKINGHAM AMBLER**
Born May 21, 1950
2nd Dam: Oaks Farm Jessica
14612—709—AA

5. **ROCKINGHAM HIGH STAR**
Born October 28, 1949
Dam: Rockingham Restar
On retest, 6452—386—Jr3 in 208 days.

6. **ROCKINGHAM PROUD LASS**
Born November 11, 1949
Dam: Rockingham Relass
10967—525—Jr3

7. **ROCKINGHAM REPLICON**
Born May 28, 1950
Dam: Rockingham Relicon
12345—700—Jr2—365 (pending)

8. **ROCKINGHAM PRE-CONSTANCE**
Born May 25, 1950
Dam: Rockingham Charming Constance
9092—519—5yrs—305C—3x

9. **ROCKINGHAM PROUD ROSE**
Born December 10, 1949
Dam: Rockingham Repose
10194—522—Jr2C

10. **ROCKINGHAM PRE ANNABELLE**
Born November 4, 1949
Dam: Rockingham Charming Anna
9593—494—Jr4C

11. **ROCKINGHAM REFASHION**
Born September 23, 1949
Dam: Rockingham Princess Fashion
9705—531—8yrs—305C—3x

12. **ROCKINGHAM PIERRETTE**
Born October 20, 1949
Dam: Rockingham Hollipeeress
13576—620—Jr2

Through The Years, Rockingham-Bred Cattle Have Been A Profitable Investment For Others. Here's An Opportunity For You.

ROCKINGHAM FARM

Salem, New Hampshire

For further information on any of these animals telephone MU 2-2528 (NYC) or Salem, New Hampshire 207, or write to either of the addresses below.

"The Sire of Sires"
LANGWATER HOLLISTON, A. R.

EST. DANIEL G. TENNEY, Owner
535 Fifth Avenue, New York City

CARL L. ERICKSON, Manager
Salem, New Hampshire

"I hope they like us".

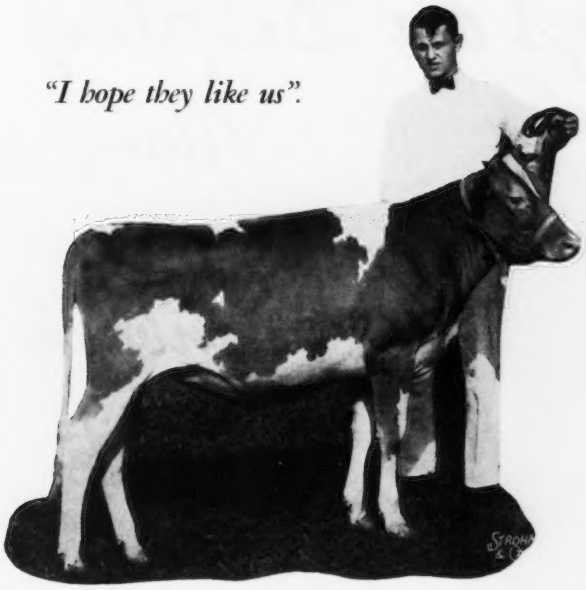

Show Day in Sunday Clothes

By
C. R. Huston, *Manager*
Franchester Farm
Lyndhurst, Ohio

"DADDY, we won't get a single prize or win a ribbon; two big herds came in yesterday and they have double entries in every class." That was the wail given to me by my two 15-year-old showmen when I arrived at the fairgrounds on show day morning. The boys were really low, and their loss of confidence in themselves and their cattle called for immediate action. A show chest conference was called on the spot, and here are some of the things we talked about.

Our show herd had been talked about and planned for some months in advance. The best animal for each class had been discussed during the fitting period, and she was in the string because she was the best. Where weaknesses were found that could not be plugged satisfactorily, replacements had been purchased. Our accumulated experience and knowledge of showing was limited, but we knew enough about ring technique to at least know what was going on. Our animals had numerous halter lessons so that we were reasonably sure we could start and stop them when necessary. Also, they had been prodded and encouraged to stand squarely on their feet and they knew the signals. Their coats had received a good supply of comb and brush work, and we had been liberal with the elbow grease. In other words, the cattle were ready to advertise our farm—they were in their Sunday Clothes.

Exhibiting animals at a fair should give a breeder encouragement and confidence in what he has done and what he plans to do. Fancy blankets, deep beds of bright straw and big names should not frighten or keep anyone out of the show ring. A man exhibits his cattle to find out if his breeding and planning has been correct, and to advertise the fact to other people that he believes in what he has. The fellow with the most money, because he can buy the best, may win more blue ribbons than you do, but there are a lot of smaller breeders like Bill Hitz, Arthur Hansen, Gail Heifner, Sherman Lake and many others who have built a national reputation for themselves by crowding the big boys.

To the visitor, to the fair official and to the cattle breeder there is no more impressive sight on the fairgrounds than that of a nicely arranged Guernsey cattle exhibit. However, just because a man displays his animals intelligently and correctly isn't any sign that he will win all the blues. He is just taking advantage of the opportunities that going to the fair gives him. The Sunday look to the exhibit is his attention getter, and his competitor on the other side of the fence is trying to please and stop as many interested people as he can. A clean blanket and a deep bed of straw, with each animal tied in its proper place in the line, always brings comments of approval, but when the animals get into the showring in their individual classes, then it is individual excellence that counts.

The people who march up and down behind your cattle are not all Guernsey breeders or customers. However, they are there because they are interested and they have a way of remembering things that please and intrigue them. How often have you heard someone who knows nothing of a Guernsey cow try to tell his or her neighbor about the attractiveness of a certain exhibit they saw at the fair. We must remember at all times that in that tide of people going up and down those aisles there are many potential customers. Some will act immediately, and you have a chance to get acquainted and sell them on the spot; others will not make a move for some time, but when they do you will have top billing. The more effort you put into making your appearance and exhibit neat, pleasing and attractive, the more potential customers you are lining up on your side.

There was a time when competition was not so keen but what a show herd

(*Please turn to page 889*)

Guernseys on Display Along the Tanbark Trail

Fair Dates - - - Premiums Offered

THIS year, as in the past, there will again be opportunities for breeders to put their herds on display and compete against each other in the show ring. The parish shows, county fairs, state and regional shows and finally the National Guernsey Show will give breeders a chance to see, study and evaluate type. Each year the quality of our top shows has been improving, and it was felt that last year's National, in many ways, was the best National Guernsey Show ever held. In the best uddered class, the 21st animal could well have been a champion at many State fairs. The thrill of fitting and showing a blue ribbon winner as a champion is one to be long remembered.

Breeders everywhere are looking forward to another banner year along the tanbark trail. Eighty-six fairs that have reported to date will offer $164,-723 in premium money. Recognized judges are attending judging schools in the various sections of the country, and everything is in readiness for a great year on the show circuit.

The 1951 National Guernsey Show will again be held in connection with the Dairy Cattle Congress at Waterloo, Iowa, September 29–October 7. L. V. Wilson, Owatonna, Minn., has been appointed as judge, and Guernseys

1951 FAIRS

NAME OF FAIR	*Date*	*Guernsey Awards*	*Date of Guernsey Judging*	*Name of Judge*
Ak-Sar-Ben Livestock and Horse Show, Omaha, Neb.	Sept. 28-Oct. 7			
Alabama State Fair Birmingham, Ala.	Oct. 1-6	$3,750	Oct. 4	W. W. Yapp
Allegheny County 14th Free Fair, Pittsburgh, Pa.	Aug. 30-Sept. 3	$876	Aug. 31	R. H. Olmstead
All-Iowa Fair Cedar Rapids, Iowa	Aug. 12-19	$1,100	Aug. 13	H. A. Herman
American Royal Livestock Show, Kansas City, Mo.	Oct. 13-20			
Arizona State Fair Phoenix, Ariz.	Nov. 3-12	$2,401	Nov. 6	C. S. Rhode
Arkansas Livestock Show Little Rock, Ark.	Oct. 1-6		Oct. 2	C. S. Rhode
Arkansas-Oklahoma Livestock Exposition, Fort Smith, Ark.	Sept. 24-29	$1,000		
Atlantic Rural Exposition Richmond, Va.	Sept. 28-Oct. 6	$1,440	Oct. 2	L. O. Colebank
Bloomsburg Fair Bloomsburg, Pa.	Sept. 24-29			
California State Fair Sacramento, Calif.	Aug. 30-Sept. 9	$5,418	Sept. 5	H. R. Searles
Cambria County Fair Ebensburg, Pa.	Sept. 3-8	$366	Sept. 5	
Central Washington Fair Yakima, Wash.	Sept. 26-30	$960	Sept. 27	
Chattanooga-Hamilton County Interstate Fair, Chattanooga, Tenn.	Sept. 17-22	$2,000	Sept. 18	
Colorado State Fair Pueblo, Colo.	Aug. 19-24	$1,504		Dean H. H. Kildee
Cortland County Fair Cortland, N. Y.	Aug. 13-17	$696	Aug. 16	George Trimberger
Du Quoin State Fair Du Quoin, Ill.	Aug. 26-Sept. 3	$2,670	Aug. 28	
Dutchess County Fair Rhinebeck, N. Y.	Aug. 30	$1,200	Aug. 30	John Lindsay

Eastern Idaho State Fair Blackfoot, Idaho	Sept. 11-15	$814	Sept. 11	F. W. Atkeson
Eastern Illinois Fair Danville, Ill.	July 29-Aug. 3	$1,241	July 30 or 31	
Eastern States Exposition West Springfield, Mass.	Sept. 16-22	$2,516	Sept. 17	H. A. Herman
Florida State Fair Tampa, Fla.	Feb. 5-16, 1952	$1,869	Feb. 6	
Four States Fair Texarkana, Texas	Sept. 14-22	$745	Sept. 21	Warren Gifford
Grand National Livestock Exposition, San Francisco, Calif.	Oct. 26-Nov. 4	$3,500	Nov. 1-2	J. B. Fitch
Great Allentown Fair Allentown, Pa.	Sept. 17-22	$743	Sept. 18	
Heart of Illinois Exposition Peoria, Ill.	Aug. 21-26	$1,116		
Illinois State Fair Springfield, Ill.	Aug. 10-19	$4,050	Aug. 15	Olaf J. Kjome
Indiana State Fair Indianapolis, Ind.	Aug. 30-Sept. 7	$3,324	Sept. 5	J. B. Fitch
International Dairy Exposition Indianapolis, Ind.	Oct. 6-13	$5,000	Oct. 9	Gordon M. Cairns
International Livestock Exposition, Chicago, Ill.	Nov. 24-Dec. 1			
Ionia Free Fair Ionia, Mich.	Aug. 6-11			
Iowa State Fair Des Moines, Iowa.	Aug. 25-Sept. 3	$3,075	Aug. 28-29	J. P. Eves
Kansas Free Fair Topeka, Kan.	Sept. 8-14	$928	Sept. 12	H. A. Herman
Kansas State Fair Hutchinson, Kan.	Sept. 16-21	$2,140	Sept. 18	Lynn Copeland
Kentucky State Fair Louisville, Ky.	Sept. 7-15	$2,740	Sept. 13	C. R. Huston
Los Angeles County Fair Pomona, Calif.	Sept. 14-30	$4,771	Sept. 19	I. R. Jones
Marias Fair Shelby, Mont.	July 26-29	$42.00	July 26	H. A. Ralston
Maryland State Fair Timonium, Md.	Aug. 29-Sept. 8	$3,252	Sept. 5	Delbert H. Kingston
Michigan State Fair Detroit, Mich.	Aug. 31-Sept. 9	$4,341 4-H	Sept. 4 Aug. 30	George E. Taylor
Midland Empire Fair Billings, Mont.	Aug. 13-18	$950	Aug. 13	A. O. Shaw
Mid-South Fair Memphis, Tenn.	Sept. 20-29	$1,500	Sept. 24	L. O. Colebank
Mineola Fair Mineola, L. I., N. Y.	Sept. 11-16	$500	Sept. 11	Mr. Ingram
Minnesota State Fair St. Paul, Minn.	Aug. 25-Sept. 3	$3,200	Aug. 28	H. A. Herman
Mississippi-Alabama Fair Tupelo, Miss.	Oct. 2-6			
Mississippi Valley Fair Davenport, Iowa	Aug. 14-19	$720	Aug. 15	Arthur R. Porter
Missouri State Fair Sedalia, Mo.	Aug. 18-26	$1,500	Aug. 23	Arthur R. Porter
National Dairy Cattle Congress Waterloo, Iowa	Sept. 29-Oct. 6	$8,000	Oct. 2-3	L. V. Wilson
Nebraska State Fair Lincoln, Neb.	Sept. 2-7	$1,419	Sept. 4	Olaf Kjome
New Jersey G. B. A. Open Show Glenburnie Farm, Trenton, N. J.	Aug. 11		Aug. 11	W. Clark Fleming, Jr.
New Jersey State Fair Trenton, N. J.	Sept. 23-30	$2,340	Sept. 26	J. T. Christian
New Mexico State Fair Alburquerque, N. Mex.	Sept. 29-Oct. 7	$1,100	Oct. 3-4	
New York State Fair Syracuse, N. Y.	Sept. 1-8	$3,000	Sept. 4	George M. Newlin
North Alabama State Fair Florence, Ala.	Sept. 17-22	$384	Sept. 18	
North Carolina State Fair Raleigh, N. C.	Oct. 16-20	$2,466	Oct. 17	
North Central Kansas Free Fair, Belleville, Kan.	Aug. 27-31	$240	Aug. 28	
North Dakota State Fair Minot, N. Dak.	July 30-Aug. 4	$334	July 31	
North Iowa Fair Mason City, Iowa	Aug. 14-19	$504	Aug. 15-16	Wm. McKerrow
North Montana State Fair Great Falls, Mont.	Aug. 6-11	$1,322	Aug. 7	Wendell Fuhriman
Northern Wisconsin District Fair, Chippewa Falls, Wis.	July 31-Aug. 5	$543	Aug. 1	George Werner
Ohio State Fair Columbus, Ohio	Aug. 24-31	$3,850	Aug. 29	W. K. Hepburn, Jr.
Oklahoma Free State Fair Muskogee, Okla.	Sept. 30-Oct. 7	$1,023	Oct. 3	
Oklahoma State Fair and Exposition, Oklahoma City, Okla.	Sept. 22-29	$2,300	Sept. 24	

will be shown on October 2 and 3. The American Guernsey Cattle Club will again offer $2,000 in premiums to supplement the premiums offered by the Dairy Cattle Congress.

Realizing that the farm youth of today will be the breeders of tomorrow, every effort is being made throughout the country to back and promote 4-H and FFA activities. The National Junior Guernsey Show will again be held in connection with the National Open Show at Waterloo, September 29 –October 7. Judging will take place on October 2 and 3. Two additional classes have been added to the Junior Show. The yearling class has been divided to provide separate classes for both junior and senior yearling heifers. The American Guernsey Cattle Club has appropriated $3,500 for the National Junior Guernsey Show, with $800 to be used as premium money and the balance of $2,700 available to help pay transportation charges on the entries. This includes an additional $500 that was appropriated this year to be used towards transportation costs.

The International Dairy Exposition, Indianapolis, Ind., will again be held the week following the National Guernsey Show at Waterloo, Iowa. The Exposition dates are October 6-13, and Guernseys will be judged by Gordon Cairns, Dean of Agriculture, University of Maryland, on October 9. The Junior Show will be judged on October 8. H.W.Walker, general manager of the International Dairy Exposition, advises that the Marott Hotel, North Meridian and Fall Creek Boulevard, Indianapolis, Ind., will again be headquarters for Guernseys breeders. If you are planning on attending the show it is urged that you make your hotel reservations early. All reservations should be sent to Mrs. W. M. Dugger, acting manager of the Marott Hotel, and should specify the Guernsey show.

New classes are being offered at many shows. This year at the Eastern States Exposition, Springfield, Mass., for the first time, there will be a class for State herds. This new feature is sponsored jointly by the New England Guernsey Breeders and by the Eastern States Exposition. For each state herd entered and placing fifth or better, $100 will be paid. Only one state herd may be entered from any one state and the herd will consist of eight head, one bull any age, two cows two years or over, three females under two years of age and two other females any age. The cattle must be owned by not less than three exhibitors with no exhibitor furnishing more than three head.

The Iowa State Fair is looking forward to one of the largest turnouts on record, and has added three extra days to the fair to better accommodate the anticipated large attendance. Besides the regular classifications, they are offering $275 for a special Iowa District Herd Class consisting of eight animals, one bull any age, two females two years or over, three females under two years, and two females any age, to be owned by not less than three exhibitors.

The State Fair of Texas Livestock Department predicts one of the most outstanding agricultural shows in fair history, as it will be a balanced, correlated and highly-educational panorama of the State's agriculture as represented by 14 agricultural extension districts of the A & M System. The junior livestock show will offer an increase in premiums over 1950.

The All-Iowa Dairy Show at Cedar Rapids is unique, as it is believed to be the only one of its kind in the United States. The only cattle eligible to be shown are winners of canton, parish or district shows in four zones throughout the State. Trophies are awarded to each grand champion and ribbons are given for all placings. Premium money, which totals $1,100 for Guernseys, is paid for every animal shown.

There will be no open cattle show at the Brockton, Mass., Fair this year due to the fact that they cannot house cattle in tents at that time of the year because of the fall wind storms. However, the fair is building up its 4-H show.

Guernseys at the Atlantic Rural Exposition, Richmond, Va., will have a building devoted exclusively to the Guernsey show. This was erected in cooperation with the Virginia G. B. A.

An Allied Dairy Council Booth Exhibit, including Iowa State Extension Service model exhibit of dairy barns and milk house, will be one of the features of the Mississippi Valley Fair at Davenport, Iowa.

Throughout the New Mexico State Fair, Albuquerque, a new milking parlor and dairy bar will be featured, with cows being milked at various times. Also, the new dairy wing will be completed in time for this year's fair.

The Ohio State Fair at Columbus boasts of the largest junior fair in America.

A junior dairy sale will be held on September 17 at the Tulsa State Fair,

(*Please turn to page 889*)

Oregon State Fair Salem, Ore.	Sept. 1-8	$2,500	Sept. 3	H. P. Ewalt
Ozark Empire Fair Springfield, Mo.	Aug. 11-17	$2,400	Aug. 15	Ralph W. Coarsey
Pacific International Livestock Exposition, North Portland, Ore.	Oct. 6-13	$3,500	Oct. 9	Dean H. H. Kildee
Panhandle South Plains Fair Lubbock, Texas	Oct. 1-6	(No Guernsey Classification)		
Pennsylvania Farm Show Harrisburg, Pa.	Jan. 14-18, 1952	$2,802	Jan. 14	Gordon Cairns
Pennsylvania Guernsey Show Lancaster, Pa.	Aug. 28			George Newlin
Reading Fair Reading, Pa.	Sept. 9-16		Sept. 11	George W. Snyder
Red River Valley Fair Fargo, N. Dak.	Aug. 27-Sept. 1		Aug. 28	Frank B. Astroth
Rutland Fair Rutland, Vt.	Sept. 3-8	$748	Sept. 5	
Saginaw County Fair Saginaw, Mich.	Sept. 9-15	$545.50	Sept. 11	
San Joaquin County Fair Stockton, Calif.	Aug. 18-26	$2,375	Aug. 22	Jack Hale & Tom Dewar
Sioux Empire Fair Sioux Falls, S. Dak.	Aug. 20-26	$266	Aug. 21	
Skowhegan State Fair Skowhegan, Maine	Aug. 11-18	$700	Aug. 14	
South Carolina State Fair Columbia, S. C.	Oct. 22-27	$1,020	Oct. 24	
South Dakota State Fair Huron, S. Dak.	Sept. 3-8	$1,377	Sept. 5	F. B. Astroth
Southeastern Fair A Ganza Atlanta, Ga.	Sept. 27-Oct. 7	$3,000	Sept. 27	L. O. Colebank
State Fair of Louisiana Shreveport, La.	Oct. 20-28	$1,467		P. C. McGilliard
State Fair of Texas Dallas, Texas	Oct. 6-21	$3,000	Oct. 17	Guy Kennedy
State Fair of West Virginia Lewisburg, W. Va.	Aug. 20-25	$1,500	Aug. 21	C. S. Rhode
Tennessee State Fair Nashville, Tenn.	Sept. 17-22	$1,736	Sept. 18	Warren Gifford
Tennessee Valley Agricultural & Industrial Fair Knoxville, Tenn.	Sept. 10-15	$1.600	Sept. 10-11	George M. Harris
The Great Danbury Fair Danbury, Conn.	Sept. 29-Oct. 7	$250		
Topsfield Fair Topsfield, Mass.	Sept. 2-8	$1,050	Sept. 5	Hilton Boynton
Tri-State Fair Amarillo, Texas	Sept. 24-29	$1,264.50	Sept. 26	
Tulsa State Fair Tulsa, Okla.	Sept. 15-22	$1,560	Sept. 19	
Upper Peninsula State Fair Escanaba, Mich.	Aug. 14-19	$832	Aug. 15-16	W. W. Snyder
Utah State Fair Salt Lake City, Utah	Sept. 15-23	$3,310	Sept. 17-18-19	G. H. Beck
Virginia State Fair Staunton, Va.	Sept. 3-9	$640	Sept. 4	
Washington County Free Fair Washington, Pa.	Aug. 21-24	$1,650	Aug. 22	
Western Idaho State Fair Boise, Idaho	Aug. 21-25	$894	Aug. 22	G. E. Gordon
Western Washington Fair Puyallup, Wash.	Sept. 15-23	$1,500	Sept. 18	Elmer Hansen
Wisconsin State Fair West Allis, Wis.	Aug. 18-26	$3,580	Aug. 23	Wm. Hitz
York Interstate Fair York, Pa.	Sept. 10-15	$1,055	Sept. 11	A. A. Borland & C. N. Hall
CANADIAN FAIRS				
Canadian National Exhibition Toronto, Ontario	Aug. 24-Sept. 8	$2,445	Aug. 29-30	George Snyder
Central Canada Exhibition Ottawa, Ontario	Aug. 20-25	$1,600	Aug. 23	Eric Fisher
Exposition Procinciale de Quebec, Quebec City, Quebec	Aug. 31-Sept. 9	(No Guernsey Classification)		
Pacific National Exhibition Vancouver, British Columbia	Aug. 22-Sept. 3	$2,792	Aug. 24-25	F. T. Meyer
Regina Provincial Exhibition Regina, Saskatchewan	July 30-Aug. 4	$1,785	Aug. 1	
Royal Winter Fair Toronto, Ontario	Nov. 13-21	$3,432	Nov. 15-16	Wm. K. Hepburn, Jr.
Saskatoon Exhibition Saskatoon, Saskatchewan	July 23-28	1,125	July 26	O. C. Evans

Anatomy of the Udder

V

(Section 1)

The Vascular System

By

Dr. C. W. Turner

University of Missouri

THE blood vascular system includes the heart, arteries, capillaries, and veins. These structures form a continuous set of branching tubes, which convey the blood from the heart, through the arteries and capillaries, and back again through the veins to the heart. This system is divided into two parts or divisions. One division carries the blood through the lungs, forming the lung of pulmonary circulation; the second carries the blood through the body, forming the body or systemic circulation.

These are several important parts of the systemic circulation. One branch (portal vein) carries the blood from the stomach, intestines, spleen, and pancreas to the liver. After passing through the liver, the blood passes through the hepatic veins to the heart. A second systemic branch of the circulation is the renal circulation in which blood passes to the kidneys and back through the renal vein to the heart. The other branch carries the blood through the udder forming the mammary circulation.

Each system is double, i.e., it consists of two sets of tubes (vessels), the arteries, which carry the blood from the heart, and the veins, which carry the blood back to the heart. The artery is usually thicker walled and smaller in diameter than its corresponding vein. In all systems, the capillaries are the fine, hair-like tubes which connect the arteries and veins.

The Heart. The heart is the pump of the vascular system. It is composed of a special type of muscle, *cardiac muscle*, differing structurally both from smooth and striated muscle. The cow's heart has four chambers, the two upper parts are called the *atria*, and two lower parts, the *ventricles*. The right and left sides of the heart are separated by a septum whereas the atrium and ventricle on the same side communicate through atrio-ventricular or A-V valves which prevent the backflow of blood. The right side of the heart is the venous or pulmonary side; the left, the arterial or systemic side. The ventricular wall is much thicker than the atrial wall, and the left ventricular wall is much thicker than the right. In addition to the two aterioventricular valves, there is also a valve at the aortic orifice and one at the pulmonary orifice.

Weight of the Bovine Heart. The average weight of the hearts of various breeds of dairy cattle has been reported by Swett et al. (1933) (Table 1.)

The influence of inbreeding on body weight and heart weight has been studied by Swett et al. (1949). As the intensity of inbreeding increased, the body weight decreased. The heart decreased in size in almost the same proportion as the body mass, consequently, the relative size of the heart remained essentially unchanged.

Brody and Kibler (1941) have related the heart and body weights of mature animals of a number of species of mammals and other vertebrate animals. It will be observed that the equation

Heart Weight (kg.) = .0588 Body Weight (kg.) .984 shows that for each unit increase in body weight there is a unit increase in heart weight.

The Circulation of Blood. The blood passing through the systemic system and the udder leaves the heart by way of the left ventricle and the aorta. The amount of blood flowing through the body is dependent upon the heart or pulse rate and the volume of blood discharged from the left ventricle with each beat of the heart. The output of blood per beat is termed the *stroke volume* of the heart, or the *pulse volume*. The output of the ventricles per minute is termed the *minute volume of the circulation*. Clark (1927) estimated the stroke volume of 1,100-lb. cattle to be approximately 700 ml. Jung (1933) reported that the left ventricle of an 108 lbs. lactating goat contained 42 ml.

The volume of blood discharged from the heart per minute, *the minute volume of the circulation*, would depend upon the *pulse volume* times the heart rate. Thus in a cow with a stroke volume of 700 ml., and a heart rate of 70, the minute volume would equal 49,000 ml. A goat with a stroke vol-

Table I. WEIGHT OF THE HEART OF VARIOUS BREEDS OF CATTLE

BREED	LIVE WEIGHT LBS.	NO. OF ANIMALS	HEART WEIGHT WITH AURICLES LBS.
Ayrshire	1056	33	4.11
Guernsey	1011	30	3.91
Holstein	1252	113	4.94
Jersey	910	98	3.64
Grades	1138	35	4.41

ume of 42 ml. and a heart rate of 70 would have a minute volume of 2940 ml.

The time required for the blood to make a complete circuit of the body of the dairy cow by way of the udder can be determined by injecting a dye such as fluorescein into the mammary vein on one side and noting the time of its first appearance in the blood of the corresponding vein on the other side. By this technique Turner and Herman (1931) observed the average speed of circulation in lactating cows to be 52 seconds when the heart beat was 63 per minute.

The Heart Rate of Dairy Cattle. The average heart rate of dairy cattle of the several breeds is shown in Table 2. Many factors influence the heart rate. Age has an important effect, there being a rather rapid decline in heart rate in calves and heifers and a slow decline with advancing age in mature animals. The heart rate increases during the latter part of pregnancy, reaching a peak just before parturition (Blaxter and Price, 1945; Brody et al., 1948). Following calving, the rate declines somewhat but is related chiefly with the intensity of lactation. It has been shown that one of the primary factors influencing the heart rate is the food intake. On low levels of food intake, the heart rate is low. As the plane of nutrition increases, the rate increases. Blaxter (1943) compared the heart rate before, during and after eating. After a large ration, the heart rate increased as much as 66 per cent. Rumination, however, had little effect.

Many observations have been reported on the role of the thyroid hormone upon the heart rate. Since thyroxine stimulates both increased feed consumption and milk secretion, one should expect an increase in average heart rate. It is interesting to note that if adequate feed is not provided and milk yield declines following long continued thyroprotein administration, the heart rate declines also (Thomas et al. 1949). It thus appears that one of the primary causes of increased heart rate following the administration of thyroprotein is the stimulation of appetite and the increased consumption of feed.

When cows are maintained at low environmental temperatures, their thyroid secretion rate is high. Other conditions being the same, feed consumption and milk production would also be optimal. Under such conditions, the heart rate would be expected to be high also. With increasing temperature, especially above 80 degrees F., the food consumption, milk yield and heart rate decline (Kibler et al., 1949). (Table 2.)

Volume of Circulating Blood. In earlier studies, the volume of circulating blood has been determined by the "drain out" method. By this method the weight of blood seldom exceeded five per cent of the live weight (Swett & Matthews, 1949). That results so obtained are probably as much as 40—50 per cent too low was indicated by research at the Missouri Station. By the use of the dye dilution method Turner and Herman (1931) determined the average blood volume of 54 growing dairy heifers weighing from 200 to 900 lbs. to be 5.81 per cent of the body weight. Since 38.5 per cent of the total blood consists of cells, the blood plasma constitutes 3.5 per cent of the body weight.

Non-lactating dairy cows were observed to have a higher percentage of blood in relation to body weight than growing heifers. In 24 determinations, the total blood was found to constitute 7.38 per cent, and blood plasma 3.78 per cent of body weight. Lactating cows show a further increase in volume, the total blood constituting 8.11 per cent and the plasma 4.92 per cent of the body weight.

The non-lactating cows weighed an average of 1239 lbs. and showed an average blood volume of 34,319 ml. Of this total 39.2 per cent consisted of blood cells. The 41 lactating cows weighed an average of 1291 lbs. and showed an average blood volume of 45,103 ml. Of this total 37.66 per cent consisted of blood cells.

The volume of blood and plasma of heifers and mature cattle has also been determined by Miller (1932). The average weight of 19 animals was 815 lbs. The average total blood volume was 22, 088 ml. or 51.02 lbs. of blood. This is 6.26 per cent of the body weight. Of the total blood 38.9 per cent consisted of corpuscles leaving 13,496 ml., 30.49 lbs. of plasma or 3.74 per cent of the total weight. These data are quite similar to the above data on non-lactating animals.

Methods of Obtaining Arterial Blood. In studies having as their objective the determination of the constituents of the arterial blood which are utilized by the mammary gland in the synthesis of the various constituents of milk, the procedure is to compare the composition of arterial and venous mammary blood. Venous blood can be obtained with ease from the subcutaneous abdominal veins, but methods of obtaining arterial blood quickly and without seriously disturbing the cow are more involved.

Blackwood and Stirling (1932) were the first to attempt to obtain arterial blood from the cow in place of jugular blood previously used. They selected the radial artery but found arterial puncture of non-anesthesized cows to be a rather difficult procedure. Lintzel (1934) reported obtaining arterial blood from goats and cattle by puncture of the heart chamber. Graham, Kay and McIntosh (1936) were unsuccessful in securing arterial blood from either the radial or caudal artery. They report success in securing large quantities of arterial blood with regularity from the internal iliac artery by puncture through the rectal wall. Boyd and Petersen (1938) reported that they had developed a technique to secure puncture of the external pudic artery. Sarrinen (1938) described a simple method for obtaining arterial blood from the cow's tail.

To secure arterial blood in dairy goats, Graham, Turner and Gomez (1937) described an operation by which the carotid artery in the neck is brought to the surface and sewed into a skin flap.

Venous Catheterization. Ralston et al. (1949) described a successful method for the catheterization of both external

TABLE 2. Influence of Breed on Heart Rate of Dairy Cattle

Breed	Fuller (1928) Animals	Observations	Heart Rate (Per Min.) Min.	Max.	Mean	Alfredson & Sykes (1942) Animals	Heart Rate (Per Min.) Min.	Max.	Mean	Standard Error of Mean
Jersey	9	356	46	84	62.7	23	48	83	65.9	1.74
Guernsey	7	317	48	72	59.8	22	49	98	72.7	2.65
Ayrshire	8	332	52	90	69.6	13	61	96	76.4	3.44
Brown Swiss						19	50	90	74.2	2.29
Holstein	15	687	51	96	68.6	20	52	95	71.5	2.91
	39	1692	46	96	65.9	97	48	98	71.6	1.22

jugular veins of cows in order to inject safely radio-active tracers which at the same time will permit bleeding at frequent intervals over long periods (four to five weeks) with a minimum disturbance and apprehension of the cow.

The Arterial System to the Udder. The systemic arterial circulation, a branch of which passes to the udder, leaves the heart by way of the aorta. Sisson (1914) traced the course as follows: "It (the aorta) begins at the base of the left ventricle and is almost median at its origin. Its first part, the ascending aorta passes upward and forward between the pulmonary artery on the left and right atrium on the right. It then curves sharply backward and dorsally, inclines somewhat to the left forming the arch of the aorta and reaches the ventral surface of the spine at the eighth or ninth thoracic vertebra. After passing backward along the ventral aspect of the bodies of the vertebrae and between the lungs, it traverses the hiatus aorticus and enters the abdominal cavity. It is convenient to divide the aorta into thoracic and abdominal parts."

The abdominal aorta proceeds posteriorly, ventral to the lumbar vertebrae until it reaches the fifth or sixth, where it divides into the right and left external and internal iliac arteries. The blood for the udder passes through the right and left external iliac arteries which proceed postero-laterally and ventrally at the side of the pelvic inlet along the tendon of the psoas minor, crosses the insertion of that muscle, and reaches the level of the anterior border of the pubis, beyond which it is continued as the femoral artery.

The femoral artery is the main arterial trunk of the thigh. A little below the level of the pubis the femoral gives off the prepubic artery which passes to the medial part of the internal inguinal ring where it divides into the posterior abdominal and external pudic arteries.

The external pudic artery descends on the inguinal ligament through the medial part of the inguinal canal and emerges at the medial angle of the external ring deeply to the anterior border of the lateral suspensory ligament. In addition to the artery the following structures pass through the inguinal canal beginning at the anterior part of the canal; nerves, vein, artery, and lymph duct.

Emmerson (1928) noted that just without the external ring all of these structures with the exception of the nerves describe an S-shaped curve. However, this curve appears to develop as a result of lactation as it was found to be lacking in young animals.

Abnormal Arterial Blood Supply. An inch of the right external pudic artery of a month old calf was severed just below the inguinal canal by Espe and Cannon (1943). On freshening, this heifer milked equally well from both halves of the udder. Upon post mortem, the arterial vessels were exposed. It was found that the arterial supply to the right half of the udder came exclusively from the caudal branch of the left mammary artery. The blood supply from the right external pudic artery was not reestablished. However, due to anastomoses with the arterial vessels from the left half of the udder, the vessels which naturally supply the right half of the udder developed in the usual manner.

The Arterial System of the Udder. After leaving the external inguinal ring, the external pudic artery divides into the subcutaneous abdominal artery and the mammary artery. There is considerable variation in the course of these arteries. Zietschman (1917), Emmerson (1928) and El Hagri (1945) have given descriptions of this system. The following discussion is based on their observations supplemented by observations of the writer.

The mammary arteries which are about one cm. in diameter enter the right and left halves about two-thirds of the distance to the posterior border of the udder. Just at the point of entrance to the gland a posterior branch is given off which sends branches downward into the upper part of the rear quarter. It also ramifies in the supramammary lymph gland.

The subcutaneous abdominal artery may be given off as an anterior branch of the mammary artery which proceeds anteriorly in the gland tissue along the lateral basal border of the udder to finally ramify in the structures of the ventral abdominal wall anterior to the base of the udder. In its course along the border of the udder it sends off numerous ventral branches into the gland tissue. This is the course demonstrated by an X-ray photograph obtained by Emmerson and in a preparation of the writer's. El Hagri (1945) observed this artery in two of five udders. In the abdominal region the terminal branches on each side proceeded cranially in close association with the subcutaneous abdominal vein medially to the umbilical region.

The mammary artery soon divides into a posterior or caudal branch which has also been called the *descending mammary artery* and an anterior (cranial) or *common basal* branch. Some times the subcutaneous abdominal artery forms the dorsal branch of the anterior mammary artery (Emmerson). This artery finally passes into the subcutaneous abdominal tissue anterior to the base of the udder.

(a) *Cranial (Common basal) Mammary Artery.* The dorsal middle branch (lateral) of the cranial mammary (common basal) artery proceeds antero-ventrally, continues distally, and finally terminates in the antero-lateral border of the anterior teat as a papillary artery.

The distal middle branch proceeds almost directly to where it ramifies in the postero-lateral part as the papillary artery.

(b) *Caudal or Descending Mammary Artery.* It proceeds almost directly ventrally forming more or less an arch, the convexity of which is cranial, and ramifies in the glandular tissue in the posterior part of the anterior quarter and sometimes in the rear quarter and teat.

The caudal mammary artery, soon after its origin, gives off a large anterior branch that describes a wide arc anteriorly and is continued ventrally in the glandular tissue giving off numerous small branches as it proceeds. This branch usually terminates in the lateral wall of the posterior teat as the papillary artery. Shortly after the origin of this larger anterior branch from the main trunk, it gives off a large anastomosing mammary artery.

The main trunk of the caudal mammary artery proceeds ventrally posteriorly giving off two large branches posteriorly and one anteriorly, itself ramifying in the accessory teats, if present, and the surrounding glandular tissue.

The large arteries are usually located in the glandular tissue on the lateral surface of the gland. The above description is of the larger lateral branches of the cranial and caudal mammary arteries. There are large branches given off these arteries toward the median plane and in addition numerous smaller radicles. Anastomoses have been reported to occur between the arteries of a quarter; the arteries of a half; and even between the arteries supplying the two halves. However, El Hagri (1945) was unable to find evidence of anastomosis between arteries of the two halves of 10 udders. Neither did the main branches of the mammary artery of either one or both quarters unite.

Zietschmann (1917) commented as follows on the medial branches: While the more laterally situated trunks have their origin from the cranial and caudal mammary arteries, the medial branches running to the two cisterns proceed from particular medial mammary arteries which Furstenberg described. Since all these branches really run only as far as the cistern section, and develop secondary connections to the teats, they are designated as cistern arteries. The finer branches, called papillary arteries, have their origin from Rieder-

(*Please turn to page 890*)

William E. Houston, Contoocook, N. H., University of New Hampshire, scholarship winner, training at Woodacres Farm, Princeton, N. J., under George M. Newlin.

William H. Waters, Starkville, Miss., Mississippi State College, scholarship winner, training at Bayville Farms, Inc., Norfolk, Va., under W. Clark Fleming, Jr.

1951 Scholarships Awarded

THE two 1951 Guernsey Training Program Scholarships have been awarded to William E. Houston, freshman in dairy husbandry at the University of New Hampshire, Durham, N. H., and William H. Waters, freshman in dairy production at Mississippi State College, Starkville, Miss. The scholarships are offered by The American Guernsey Cattle Club, Peterborough, N. H., each in the amount of $250. These winners were selected from 57 applicants enrolled in 26 agricultural colleges in 25 states. The scholarship funds are to apply toward their next year's college education.

Eighteen-year-old William E. Houston owns seven Guernseys on the home farm at Contoocook, N. H. His achievements in 4-H and FFA work

In addition to the two 1951 winners, 24 other young men who applied for the 1951 scholarships will work on the following Guernsey farms this summer to receive similar training:

Trainee	College	Farm and Manager or Owner
Joe Ahmann	Washington State College	Price's Guernsey Farm, Port Orchard, Wash. Kenneth C. Price
Dallas E. Boggs	University of West Virginia	Dunwalke Farms, Inc. Far Hills, N. J. James T. Christian
Leroy Coggins	North Carolina State College	Hollikinoll Farm, Franklin, Va. Max W. Timberlake
Robert L. Cope	National Agricultural College	Liseter Farm, Newtown Square, Pa. Kenneth L. Berry
William R. Fibich	University of Illinois	Burton Lane Farm, Lake Forest, Ill. A. E. Cox
John A. Finnegan	Virginia Polytechnic Inst.	Ellerslie Farm, Petersburg, Va. W. J. Hunnicut
George R. Fritz, Jr.	Michigan State College	Sunnyhill Farms, Inc., Imperial, Pa. R. H. Rose
Otto Hampton	Berea College (Ky.)	Lansdowne Farms, Prospect, Ky. Clarence Bell
R. Thomas Jones	Iowa State College	Spruce Shadows Farm, Minneapolis, Minn. James E. Kelley
Robert E. Jones	University of Ohio	Franchester Farms, Lyndhurst, Ohio. C. R. Huston
Virgil M. Lair	California Polytechnic College	Van de Kamp's, Chino, Calif. Victor Gray
George L. McMullin	University of Massachusetts	Fair Field Farm, Jacksonville, Vt. Roger Moody
Charles A. Mebus, Jr.	Rutgers University	Mulhocaway Farm, Clinton, N. J. George Shellenberger
Victor Nienhuis	Michigan State College	Colby Dale Farms, Romeo, Mich. H. E. Rainier
Glenn W. Ohms	Iowa State College	Lookout Valley Farm, Lake Geneva, Wis. Gerald M. Jenkins
Dick Overhamm	University of Maryland	Mulhocaway Farm, Clinton, N. J. George Shellenberger
Donald A. Pickering	University of Maryland	Henslee Farms, Kingston Springs, Tenn. Floyd Krauter
Herbert W. Raaf	University of Missouri	Rolling Acres Farms, Elgin, Ill. Stuart Beardsley

James W. Ramsay	University of Maryland	Mt. Ararat Farms, Port Deposit, Md. H. E. Roberts
Sloan W. Southerlin, Jr.	Berea College	Walker Farms, Stoneville, Miss. Jimmie Walker
Mark W. Sussman	Cornell University	Foremost Guernsey Association, Inc. Hopewell Junction, N. Y. W. K. Hepburn, Sr.
Lee L. Thorp	Oklahoma A. & M. College	Curtiss Candy Company Farms, Cary, Ill. Delbert Kingston
Herbert D. Ummel	Purdue University	McDonald Farms, Cortland, N. Y. K. C. Sly, Mgr.
John H. Wieting	Washington State College	Western Glow Farms, Inc. Bow, Wash. Ben & Jake Friedrichs

The Guernsey scholarship program was started in 1949. Jack Stover, one of the winners that year will complete his third summer training this year and receive the third year of scholarship funds to help with his college education. Jack Sanderson is the only other 1949 applicant on a third summer assignment.

Cornelius J. Ahmann and George M. Loupee, Jr., the 1950 scholarship winners, are both back for the second summer training and will receive the second year of scholarship funds to be applied toward their next year of college education. Ervin L. Akins, a 1950 scholarship applicant, is also back for his second year assignment. These five young men will work at the following farms this summer:

Trainee	College	Farm and Manager or Owner
Cornelius J. Ahmann	Washington State College	Graysmarsh Farm, Sequim, Wash. Lester Lancaster
Ervin L. Akins	University of Ohio	McDonald Farms, Cortland, N. Y. K. C. Sly
George M. Loupee, Jr.	Iowa State College	Curtiss Candy Company Farms Cary, Ill. Delbert Kingston
Jack C. Sanderson	Michigan State College	Rosemont Farm, Caledonia, Mich. E. W. Ruehs.
Jack L. Stover	Rutgers University	Quail Roost Farms, Rougemont, N. C. W. W. Fitzpatrick

The following farms cooperating with the Training Program have employed the college men designated, recommended by their dairy department head, but not eligible to apply for the scholarships this year.

Trainee	College	Farm and Manager or Owner
William Erb	Pennsylvania State College	Pleasant View Farm, Jonesville, S. C. C. B. McAdams
Richard H. Ifft	Pennsylvania State College	Kingendale Guernsey Farms, Muncie, Ind. Darius Kingen

were climaxed last fall at the Eastern States Exposition when he was chosen champion in the fitting and showing contest over all breeds. His Guernseys have won championships at several shows and he has been a member of the State 4-H and FFA dairy cattle judging teams, placing second in judging Guernseys at the 1949 National 4-H judging contest at Waterloo, Iowa. William will work at Woodacres Farm, Princeton, N. J., this summer where he will receive his training under Manager George M. Newlin.

William H. Waters of Starkville, Miss., 18 years old, lives near the college campus and has owned and kept one or more registered Guernseys for several years. He has won several championships on them at county, district and state shows, as well as six showmanship and four fitting contests. He made an Advanced Registry record on one of his animals of 10897 lbs. of milk and 545 lbs. of fat in 365 days as a junior two-year-old. William will receive his summer's training at Bayville Farms, Inc., Norfolk, Va., under Manager W. Clark Fleming, Jr.

The following annual three months training program is outlined for each summer vacation during the regular four-year course.

1. First Summer

(a) Work with the herdsman about six weeks getting in physical condition and becoming familiar with dairy management practices, including light milking, care of calves and yearlings, clipping, brushing, trimming feet, sketching, etc.

(b) Milk and care for cows in the general herd the last six weeks.

2. Second Summer

(a) Milk and care of cows in the general herd the first month.

(b) Milk and care for a string of test cows the second and third months.

3. Third Summer

(a) Act as relief man, getting thoroughly acquainted with all work at the dairy, including caring for herd sires, cows in the maternity barn, dry cows, yearlings and calves, assisting with the breeding program both natural and artificial, keeping records, figuring rations, cleaning milk house equipment, etc.

(b) Fit show animals and assist in exhibiting them at fairs, if possible.

Trainees

Robert L. Cope, Philadelphia, Pa.
National Agricultural College

George L. McMullin, Quincy, Mass.
University of Massachusetts

Trainees

Dallas E. Boggs, Porter, W. Va.
University of West Virginia

Charles A. Mebus, Jr.
Rutgers University

Glenn W. Ohms, Lewis, Iowa
Iowa State College

Leroy Coggins, Thomasville, N. C.
North Carolina State College

R. Thomas Jones, Evanston, Ill.
Iowa State College

George R. Fritz, Jr., Detroit, Mich.
Michigan State College

Sloan W. Southerlin, Jr., Greenville, S.C.
Berea College

Robert E. Jones, Greenville, Ohio
University of Ohio

Jack C. Sanderson, Webberville, Mich.
Michigan State College

Trainees

Victor Nienhuis, Holland, Mich.
Michigan State College

Herbert W. Raaf, Columbia, Mo.
University of Missouri

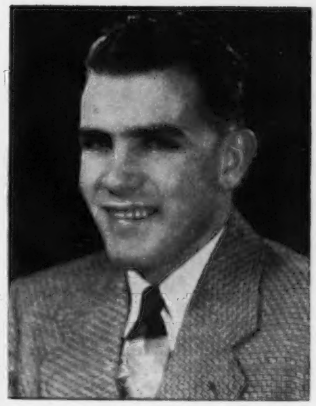

John H. Wieting, Snoqualmie, Wash.
Washington State College

Donald A. Pickering, Baltimore, Md.
University of Maryland

Mark W. Sussman, Glendale, L. I., N. Y.
Cornell University

James W. Ramsay, Owings Mills, Md.
University of Maryland

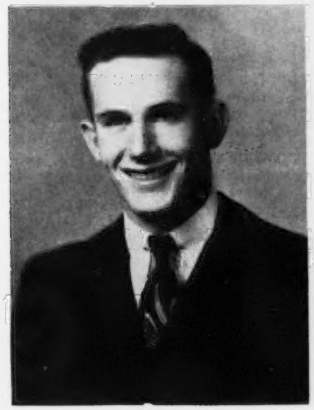

Lee L. Thorp, Garber, Okla.
Oklahoma A. & M. College

Virgil M. Lair, Ontario, Calif.
California Polytechnic College

Ervin L. Akins, Brinkhaven, Ohio
University of Ohio

Trainees

William Erb, Bloomfield, N. J.
Pennsylvania State College

Jack L. Stover, Pennington, N. J.
Rutgers University

Cornelius J. Ahmann, Enumclaw, Wash.
Washington State College

Richard H. Ifft
Pennsylvania State College

K. C. Sly, manager of McDonald Farms, Cortland, N. Y., and Bill Waters, scholarship winner, at Bayville Farms, Inc., Norfolk, Va., on June 16.

George M. Loupee, Jr., Newton, Iowa
Iowa State College

Dick Overhamm, Ridgefield, N. J.
University of Maryland

Chat . . .

J. R. Flint, Jackson, Miss., has his right foot and leg in a cast as the result of an accident in filling his silo. Fortunately, only one bone was broken in his foot, and even though handicapped to an extent, Mr. Flint manages to get around to look after his herd of Guernseys as well as his business.

A. D. Wicks and son Arthur, Jr., recently won first place in the 24-49 acre pasture improvement contest for Hinds Company, Mississippi. There were 96 entrants in the entire county-wide contest, and in the grand finale their entry was the runner-up for the championship. Mr. Wicks is well-known around Jackson, Miss., for his interest in agriculture.

Essex County Spring Show

THE Essex County Spring Show, held at the Topsfield, Mass., Fairgrounds on May 29, proved again to be a show worth driving many miles to see. Promptly at 10 A. M. the junior bull calves were led into the ring. From then on throughout the rest of the day K. C. Sly, manager of McDonald Farms, Cortland, N. Y., had many of the top cattle in the area paraded before him and he handled the show in a very efficient manner. His placings and reasons on each class created much interest and favorable comment from the ringside.

The junior champion bull was a nice, straight dairy-like calf, Forges Beacon, shown by Forges Farm, Inc., Plymouth, with Flying Horse Musicmaker, shown and owned by Flying Horse Farm, South Hamilton, judged the senior and grand champion bull of the show. This young sire, showing in the two-year-old class, has developed nicely since the 1950 show season.

The female classes, starting with the junior calves, were large in numbers and quality and held good all the way down the line in every class. Mr. Sly selected for junior champion, Flying Horse Phil's Fancie, a senior yearling shown by Flying Horse Farm. This heifer had keen competition from two other entries, one from Flying Horse Farm and the junior calf from Wadsworth Farm, Georgetown. Flying Horse Phil's Fancie is sired by Argilla Royal Philosopher and out of Chedco Fantine.

In the two-year-old class, Forges Farm, Inc., with Forges New Year Bell, a very dairy-like heifer with well-attached udder, placed first. To head the three-year-old class, Mr. Sly picked Kitchener Fearless Queen, shown by Kitchener Farm, Billerica. This heifer, showing a little lack of scale, placed above the other three-year-olds because of her near perfect balanced udder, level rump and straight hind legs. The four-year-old class was a bit light in numbers but had a good top in Kadockadee Snow Rose, owned and exhibited by Edward S. Moseley, West Newbury.

The aged cow class, as usual, attracted much attention, with Flying Horse Colonel's Dorothy, personally led by Mr. Pingree, winning the class and going on to senior and grand champion female of the show.

In the group classes, Flying Horse Farm took first in junior get of sire with a get of Argilla Royal Philosopher, first in the get of sire on the get of Chedco Colonel, and was the winner in the produce of dam class with daughters of Douglaston Baroness Ranfurly.

The Premier Breeder Banner, awarded by Edward and William Moseley, was won by Flying Horse Farm. The same farm won the new Sterling Silver Bowl offered by the Essex County G. B. A., for the best female, bred and owned by the exhibitor.

The officers, exhibitors, and show committee, headed by Graham Foster, Clyde Hunt and Kirk LePelley, are to be commended for again coming through with a well-organized show and a fine group of cattle. Earl Shultz passed the ribbons and Joseph Pendergast, field representative of The American Guernsey Cattle Club, made the announcements.

Following is a list of awards:

SENIOR AND GRAND CHAMPION BULL
Flying Horse Musicmaker, Sumner Pingree, South Hamilton.

JUNIOR CHAMPION BULL
Forges Beacon, Forges Farm, Inc., Plymouth.

SENIOR AND GRAND CHAMPION FEMALE
Flying Horse Colonel's Dorothy, Sumner Pingree.

JUNIOR CHAMPION FEMALE
Flying Horse Phil's Fancie, Sumner Pingree.

BULL CALF, UNDER 6 MONTHS
1, Forges Beacon, Forges Farm, Inc.; 2, Forges Vagabond King, Forges Farm, Inc.; 3, Entry, Rex O. LeParmentier, Danvers; 4, Alfalfa Farm King Adrian, John E. Cain & Company, Topsfield; 5, Wethersfield Palodin, Rex O. LeParmentier.

BULL CALF, 6 MONTHS AND UNDER 12
1, Flying Horse Melody Master, Sumner Pingree; 2, Wethersfield Exchecker, Dudley P. Rogers, Danvers; 3, Flying Horse Amy's Colonel, Sheldon S. Yates, Dorset, Vt.; 4, Wethersfield Elga's Countryman, Rex O. LeParmentier.

BULL, 1 YEAR AND UNDER 18 MONTHS
1, Alfalfa Farm Patrick, John E. Cain & Company.

BULL, 2 YEARS AND UNDER 3
1, Flying Horse Musicmaker, Sumner Pingree; 2, McDonald Farms Steadfast Nebo, Mainstone Farm Trust, Wayland; 3, Wethersfield Patrician's Luck, Rex O. LeParmentier.

BULL, 3 YEARS AND OVER
1, Wethersfield Patrician Victor, Rex O. LeParmentier; 2, Wethersfield Patrician Caesar, Edward S. Moseley, West Newbury.

HEIFER CALF, UNDER 6 MONTHS
1, Wadsworth Elliot's Hetty, Haines-CeBrook, Inc., Georgetown; 2, Flying Horse General's Girl, Sumner Pingree; 3, Wethersfield Commando's Lela, Rex O. LeParmentier; 4, Forges Finesse, Forges Farm, Inc.; 5, Larches Countess Kathie, James R. Reynolds, Wenham.

HEIFER CALF, 6 MONTHS AND UNDER 12
1, Flying Horse Colonel's Betsy, Sumner Pingree; 2, Forges D. Bellerina, Forges Farm, Inc.; 3, Sterlingold Lady Julia, Sumner Pingree; 4, Forges D. Graceful, Forges Farm, Inc.; 5, Larches Countess Joyful, James R. Reynolds.

HEIFER, 1 YEAR AND UNDER 18 MONTHS
1, Flying Horse Phil's Dottie, Sumner Pingree; 2, Flying Horse Colonel's Phlox, Sumner Pingree; 3, Kitchener Fearless Irma, Rosaline B. Hayden, Billerica; 4, McDonald Farms Oida, Graham Foster, South Hamilton; 5, Forges Petite, Thomas W. Prentice, Plymouth.

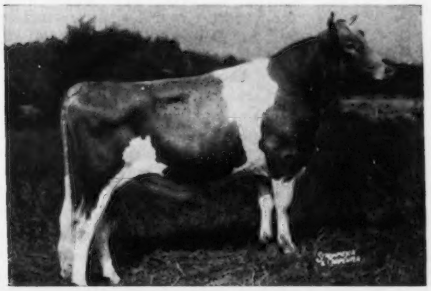

Flying Horse Musicmaker, senior and grand champion bull, owned by Sumner Pingree, South Hamilton, Mass.

Flying Horse Colonel's Dorothy, senior and grand champion female, owned by Sumner Pingree, South Hamilton, Mass.

HEIFER, 18 MONTHS AND UNDER 2 YEARS

1, Flying Horse Phil's Fancie, Sumner Pingree; 2, Wethersfield Bellarion Rose, Rex O. LeParmentier; 3, Flying Horse Phil's Ranfurly, Sumner Pingree; 4, Wethersfield President Emily, Rex O. LeParmentier; 5, Forges Tea Bell, Forges Farm, Inc.

COW, 2 YEARS AND UNDER 3

1, Forges New Year Bell, Forges Farm, Inc.; 2, Flying Horse Fair Rose, Sumner Pingree; 3, Ruth Ledyard, Mrs. Frederick Ayer, South Hamilton; 4, Wadsworth Pride's Esther, Haines-CeBrook, Inc.; 5, Flying Horse Phil's Dorothy, Sumner Pingree.

COW, 3 YEARS AND UNDER 4

1, Kitchener Fearless Queen, Rosaline B. Hayden; 2, Wethersfield Gardener's Clover, Rex O. LeParmentier; 3, Flying Horse Master's Ranfurly, Sumner Pingree; 4, Groton House S's Fiona, Frederic Winthrop, Hamilton; 5, Wethersfield Gold, Rex O. LeParmentier.

COW, 4 YEARS AND UNDER 5

1, Kadockadee Snow Rose, Edward S. Moseley; 2, Wethersfield Ernestine, Rex O. LeParmentier; 3, Forges Sebelle, Forges Farm, Inc.

COW, 5 YEARS AND OVER

1, Flying Horse Colonel's Dorothy, Sumner Pingree; 2, Flying Horse Colonel's Patsy, Sumner Pingree; 3, Wethersfield Lentini, Rex O. LeParmentier; 4, Larches Pleasantrie, James R. Reynolds; 5, Groton House Caesar's Grale, Frederic Winthrop.

JUNIOR GET OF SIRE

1, Sumner Pingree on get of Argilla Royal Philosopher; 2, Forges Farm, Inc., on get of Garnet's Darius; 3, James R. Reynolds on get of Flying Horse Colonel's Promise; 4, Rex O. LeParmentier on get of Wethersfield Patrician Victor.

SENIOR GET OF SIRE

1, Sumner Pingree on get of Chedco Colonel; 2, Rosalind B. Hayden on get of McDonald Farms Fearless; 3, Sumner Pingree on get of Argilla Royal Philosopher; 4, Rex O. LeParmentier on get of Wethersfield Prince Charming.

PRODUCE OF DAM

1, Sumner Pingree on produce of Douglaston Baroness Ranfurly; 2, Mrs. Frederick Ayer on produce of Charlescote Myth; 3, Rex O. LeParmentier on produce of Rose of Wood Homestead; 4, Sumner Pingree on produce of Flying Horse Colonel's Dorothy; 5, Rosaline B. Hayden on produce of Kitchener Ida.

Doral Farm Dispersal

THE complete dispersal of Doral Farm Guernseys was held on Saturday, June 23. The 62 head sold for $140,175, an average of $2,260.89 per head.

The top of the sale was Leeside Atlantic Princess, a beautiful four-year-old that was fresh and milking up to 73 lbs. "Princess," regal in name, looked every inch the part. She carried uniformity of balance throughout, a beautiful udder and maintained the poise and style of a champion at all times. The bidding was opened by C. R. Huston, Franchester Farms, Lyndhurst, Ohio, at $15,000 and moved along with Albert E. (Burt) Cox, manager of Burton Lane Farm, Lake Forest, Ill., Malcolm J. Boyle, Lakewood Farm, Mundelein, Ill., and Fairlawn Farms Company, Port Chester, N. Y., all in the contention. She finally went to Fairlawn Farms Company for $25,700 to become the third highest priced Guernsey female of the breed. She will take her place along with "Melinda" and "Courtesy," the only cows to exceed her in price, in the great Fairlawn herd. The final contending bidder on "Princess" was Charles Bolton, Franchester Farms, Lyndhurst, Ohio. Her daughter, Doral Farm Princess, a March 28, 1951, calf, sold to J. P. Kinsey, Shad Blow Farm, Torrington, Conn., for $8,000. She was the fourth highest animal in the sale, and this was a record price for a three-months-old heifer calf. The contending bidder on this calf was Fairlawn Farms Company. "Princess" was purchased by M. G. Seath for Mr. Kaskel in the 1950 Riegeldale Sale and was the top of this outstanding sale. She was bred by Edward Riley, Leeside Farm, Lumberville, Pa. "Princess" is by Leeside Ensign, a son of Sterlingold Premier, A. R., and Rycklaver Belle, A. R. She is out of Leeside County Princess, that is by Caumsett Foreman, A. R., a son of Langwater Count and out of Caumsett Ronda, A. R., she dam of Caumsett Dynamo, A. R. Her daughter is a double "Premier," being sired by Sterlingold Premier, A. R., a son of Riegeldale Melba's Emory, A. R., out of Riegeldale Majesty's Buttercup, 15272—907—Jr3C, class leader fifth place.

The second high of the sale was Coronation Majestic's Portia, that sold to Bowman and Gordon Gray, Brookberry Farm, Winston-Salem, N. C., for $18,000. The contending bidder on "Portia" was Dr. Howard J. White, Monterey Farm, Middletown, Del. She was purchased by Mr. Kaskel at the Coronation Dispersal and topped this sale at $7,500. "Portia" is by Coronation Melba's Majestic, that sold to Hominy Hill Farms for $8,500 in the 1949 Guernsey Sale. He is by Coronation Levity Prince, herd sire at Wey Acres, Thiensville, Wis., and sire of Wey Acres Levity Sherry, $11,500, top of the Midwest Invitational Sale, 1950. She is out of Coronation Premiere, 15550—793—11yrs—940 T. M., a daughter of Gayhead's Illustrious.

The third high of the sale was Sterlingold Melinda's Majesty, that was selected by Doral Farm at the Sterlingold Dispersal for the second highest price of the breed at $46,000. The contending bidder on this son of Coronation Melinda ($31,000) top priced female of the breed at the time of the Sterlingold Dispersal, was Joseph P. Broadhurst, manager of Abbotts Dairies, Inc., Westville, N. J. This year Joe came back and was successful in purchasing "Majesty" for the Locust Grove Dairies, owned by Abbotts Dairies, Inc., for $16,800, the highest price for a bull to date this year. The contending bidder was Roger Corbetta, Millbrook, N. Y. Mr. Corbetta later was able to buy the second high bull and fifth highest animal of the sale, Fairlawn Actor's Majesty, at $7,700. "Majesty" is by Fairlawn Peerless Actor, A. R., out of Riegeldale Emory's Charlotte, A. R.

The 62 head were purchased by 36 buyers from 14 states. The sale was managed by the Seath and Shultz Sales Service, Peterborough, N. H., and The Louis McL. Merryman and Sons, Inc., Sparks, Md. M. G. (Mike) Seath, Far Hills, N. J., and Louis McL. Merryman, Sr., worked from the box, with Mike reading the pedigrees. Louis Merryman, Jr., John B. Merryman and Lee Yost worked the ring. Clair B. Sheldon, field secretary of the Connecticut G. B. A., passed the slips and Polly Merritt clerked the sale. E. M. Granger, Jr., was the auctioneer and as always did an outstanding job.

Following is the sales list:

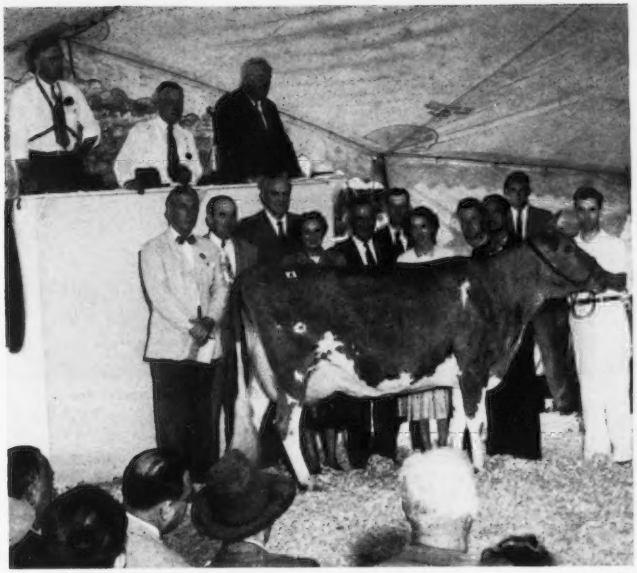

Leeside Atlantic Princess, that topped the Doral Farm Dispersal at $25,700, going to Fairlawn Farms Company, Port Chester, N. Y. In the background, Dr. E. B. Hopper, manager of Fairlawn; C. R. Huston, manager of Franchester Farms, contending bidder; E. C. Riley, Lumberville, Pa., breeder; Mrs. and Mr. S. L. Katz of Fairlawn; Leonard Meyer, manager of Leeside Farm; Mrs. E. B. Hopper; Sam Pike, Fairlawn herdsman; A. L. Kaskel, owner of Doral Farm; John Merryman, and Joe Huffer, Doral Farm herdsman. In the box, E. M. Granger, Jr., Mike Seath and Louis McL. Merryman.

Abbotts Dairies, Westville, N. J.
- Sterlingold Melinda's Majesty (Bull) ... $16,800
- Doral Farm Lady Enchantress ... 600

O. P. Alford, III., Queenstown, Md.
- Doral Farm Challenger Maria ... 325
- Doral Farm Princess Bell ... 450

F. T. Bedford, Greens Farms, Conn.
- Doral R. Rosan ... 850
- McDonald Farms Hostess ... 1,550
- Doral Farm Princess Faithful ... 675
- Coldspring's Doris Ann ... 850
- Meadowbrook Lady Jeanette ... 1,650

A. Boedtker, Woodland Farm, Chester, Vt.
- Doral Farm Challenger's Maid ... 525

Charles Bolton, Lyndhurst, Ohio
- Doral G. Donnetta ... 2,600
- Gardenville King's Mandi ... 2,800

Bowman & Gordon Gray, Winston-Salem, N. C.
- Coronation Majestic's Portia ... 18,000

E. LeRoy Brock, Middletown, Conn.
- Heifer Calf ... 350
- Doral Farm Princess Hope ... 425
- Doral Farm Challenger Birdie ... 725
- Doral Farm Prince Ashland (Bull) ... 625

George P. Clark, Shannock, R. I.
- Doral Farm King's Divine ... 1,050
- Doral Farm Princess Sally ... 350
- Doral Farm Princess Risa ... 375

Roger Corbetta, Millbrook, N. Y.
- Fairlawn Actor's Majesty (Bull) ... 7,700
- Sterlingold Lady Gwen ... 1,750
- Pharos King's Donett ... 1,250
- Doral Farm Princess Donee ... 1,500
- Doral Farm Princess Oris ... 600

Mr. & Mrs. John B. Corning, Kennebunk Port, Maine
- Bull Calf ... 125

E. W. Coslett, Media, Pa.
- Dora May Badger ... 675

James De Normandie, Lincoln, Mass.
- Gardenville King's Sally ... 1,100

A. H. Diedrick, Southbury, Conn.
- Doral Farm Princess Glowence ... 625

Fairlawn Farms Company, Port Chester, N. Y.
- Leeside Atlantic Princess ... 25,700

John M. Frost, Yorktown Heights, N. Y.
- Gardenville King's Eden ... 725

Gawel Brothers, New Milford, Conn.
- Doral Farm Challenger's Lincoln (Bull) ... 225

Raymond Goeringer, Dallas, Pa.
- Doral Count's Glory ... 1,000

William Gordon, West Redding, Conn.
- Doral C. Donna ... 500

John W. Hanes, Millbrook, N. Y.
- Argilla Furlough's Twilight ... 825

Halloway Brothers, Avon, Conn.
- Doral Farm Princess Patsy ... 475

R. E. Hescock, North Stonington, Conn.
- Doral Farm Lord Philosopher (Bull) ... 175

Dr. C. P. Hines, Salisbury, Conn.
- Pharos Baron's Hoxan ... 700
- Doral Farm Princess Marsha ... 600

J. P. Kinsey, Torrington, Conn.
- Doral Farm Princess ... 8,000
- Fairlawn K. Happy Chic ... 7,100
- Fairlawn F. P. Bluebird ... 3,500

Sidney Liberman, Collegeville, Pa.
- Doral Farm Challenger's King (Bull) ... 600
- Doral Farm Princess Calender ... 700

F. W. McCann, Bridgewater, Conn.
- Sterlingold Rosanna ... 1,100

Frank J. Mackey, Mukwonago, Wis. & George P. Clark, Shannock, R. I.
- Mel-Majesty Lord of the Meads (Bull) ... 3,600

Mainstone Trust Company, Wayland, Mass.
- Doral Farm Lord Pharaoh (Bull) ... 775

John B. Merryman, Agent, Sparks, Md.
- Doral Farm Prince James (Bull) ... 250

Charles J. Moore, Troy, N. Y.
- Doral Farm Princess Loraine ... 325
- Doral Farm Princess Delores ... 400

Col. Charles P. O'Connor, West Chester, Pa.
- Applebrook's Golden Beam ... 4,000

Edward Riley, Lumberville, Pa.
- Chedco Enchantress ... 850

Adam Jojeske, Jewett City, Conn.
- Doral Farm Princess Charlotte ... 700

D. G. Tenney, Jr., Salem, N. H.
- Cowham Farm Emory's Rose ... 700
- Doral Farm Princess Donea ... 450

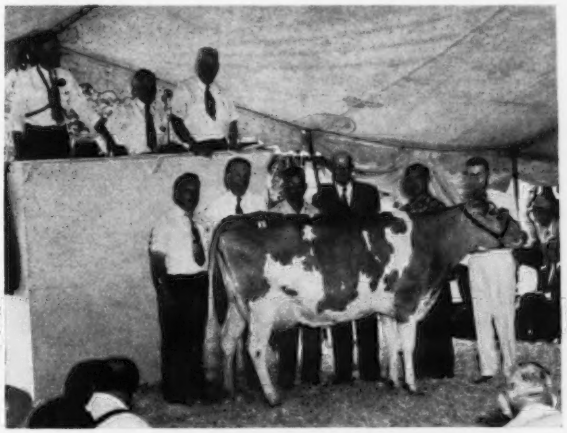

Coronation Majestic's Portia, second top at the Doral Dispersal, that sold to Bowman and Gordon Gray, Brookberry Farm, Winston-Salem, N. C., for $18,000. In the background, O. S. Cook, Doral Farm manager; Bowman Gray; Jimmy Dickens, Brookberry Farm manager; Dr. Howard White, contending bidder; A. L. Kaskel, owner of Doral Farm, and Andy Warner at the halter.

Harry G. Thorndike, Wicomico Church, Va.
Sterlingold Lady Dinah..... 1,200
Doral Farm Melba Rose..... 700
Doral K. Emorie..... 650
Franchester Free Itchen..... 2,000
Doral Farm Princess Labelle.... 1,000
Howard J. Ziegler, Clyde, Ohio
Hominy Hill Challenger (Bull). 2,700
Doral Farm Challenger's Etta... 1,050

Sterlingold Melinda's Majesty, third high at the Doral Farm Dispersal, purchased by Abbotts Dairies, Westville, N. J., for $16,800.

Inland Empire Second Sale

A successful and pleasing sale was held at Deer Park, Wash., when the Inland Empire Guernsey Cattle Club held their second event on June 8. Thirty head sold for $15,945, an average of $531.50, with a top of $1,000 being paid for Locust Nook Tona, consigned by Merrill M. Dodge, Ellensburg, and purchased by Kembel Brothers, Ritzville. "Tona" was by Chicona Notker, a son of Chicona Hajji Baba and out of Narcissa of Chicona. Tona's dam, Locust Nook Tiny, was also by Chicona Notker and out of Locust Nook Beauty.

Wayne T. Pruitt, Bonners Ferry, Idaho, purchased the second high, Far West Fame's Helen, consigned by Charles A. Damon, Bow, Wash., for $860. "Helen" was by Western Glow Country Fame and out of Masie of Whidby Island.

The third animal to bring over $800 was Locust Nook Helga, consigned by Gerry Dodge and purchased by G. O. Swales, Johnson, Wash., for $825.

While this sale will not have the ballyhoo of the larger events, it was very successful for several reasons. First, splendid support was given the small Inland Empire Club by breeders from Western Washington and outside the Inland Empire. They not only consigned good animals but backed them up by their presence at the sale. Second, most of the consignments were purchased by Guernsey breeders in the Inland Empire. Third, the purpose of the sale was accomplished and that was for the building of local herds.

The evening prior to the sale, a fine group enjoyed an informal banquet at the Desert Hotel in Spokane. President Albert Olson welcomed the breeders to the banquet and then turned the program over to Ralph Cook, vice-president. Mr. Cook introduced all persons present and called upon a few for remarks. Those to respond were C. W. "Jack" Robinson, Lodi, Calif., L. R. Lounsbury, managing editor of the Guernsey Breeders' Journal, Peterborough, N. H., Elmer J. Meadows, field representative of The American Guernsey Cattle Club, Earl Walter, auctioneer, Filer, Idaho, George M. Dynes, president of the Washington Guernsey Cattle Club, Bow, and Hilmer Axling, county agent.

Mrs. Ralph Cook was presented with a kitchen appliance, in appreciation of the wonderful lunch prepared and served to all the breeders and workers at the sale barn the day prior to the sale.

The sale committee included Ralph Cook, chairman and manager, Deer Park; Loren Middleton, secretary and clerk, Chatteroy; Howard Kembel, Ritzville; L. C. Brandt, Bonners Ferry, Idaho; Darrel Snook, Chewelah; Hilmer Axling, county agent, Spokane; Millard Swales, Johnson; Mrs. Earl Cruse, Deer Park; H. H. Miller, Fairfield, and Roy Plumlee, Deer Park.

Earl Taylor, Laclede, Idaho, was the heavy buyer securing five head for $2,395, Kembel Brothers purchased two head for $1,650, and Ralph Cook took three head for $1,620.

C. W. (Jack) Robinson read the pedigrees, Earl Walter auctioneered, Dick Crow, Western Dairy Journal, worked the ring, Roy Plumlee ran the slips and Loren Middleton clerked.

Following is the sales list:

Herbert A. Boese, Deer Park, Wash.
Jenora Kapia..... $510
Emil S. Boller, Potlatch, Idaho
Millview Oleila..... 350
Ralph Cook, Deer Park, Wash.
River View Pink..... 500
Avalawn Petunia..... 660
Meadowview Manor's Minga..... 460
Helen Dobson, Bonners Ferry, Idaho
Three Springs Mayann Rebecca... 675
George M. Dynes, Mount Vernon, Wash.
Valley Pride's Magic's Linney..... 650
Russellhurst Pauletta..... 500
G. A. Hinger, Walla Walla, Wash.
Scudder Ranch Cameron's Judith. 385
Kembel Brothers, Ritzville, Wash.
Locust Nook Tona..... 1,000
Riverview's Princess Rose..... 650
Mr. & Mrs. M. B. Louthian, Colbert, Wash.
Wanooka Farms Daisy..... 425
Loren Middleton, Chattaroy, Wash.
Cedarwilde Primrose Leala..... 510
Stuart View Edith..... 400
Richard B. Murbach, Mondovi, Wash.
Dollie's Maryanna..... 460

Locust Nook Tona, consigned by Merrill M. Dodge, Ellensburg, Wash., topped the Inland Empire Sale at $1,000, being purchased by Kembel Brothers, Ritzville, Wash. In the background, Mr. and Mrs. Merrill M. Dodge and Howard Kemble.

Rudolph Pazer, Spokane, Wash.
Cedarwild Pansy's Blossom 400
Wayne T. Pruitt, Bonners Ferry, Idaho
Far West Fame's Helen 860
Chukluck Amy Ellen 700
H. Reiter, Deer Park, Wash.
Valley Vista Herman (Bull) 335
Bonneville Sylph 400
W. T. Richardson, Vancouver, B. C., Canada
Western Glow Gardenia O'War ... 700
Harry C. Setters, Thornton, Wash.
Beauty's Pat of Mt. Baldy Farms .. 335
Earl P. Stanford, Jr., Deer Park, Wash.
Wanooka Farms Cristy Bell 350
G. O. Swales, Johnson, Wash.
Locust Nook Helga 825
Locust Nook Hestie 510
Earl Taylor, Laclede, Idaho
Heifer 310
Jewel of Mountain Vu 410
Millview Oleyenta 600
Valley Gem Tempting 450
Foley Lakes Dolly's Rose 625

First Dixie Sale

THE First Dixie Sale held at Winston-Salem, N. C., averaged $633.33 for 36 head. Top of the sale was Brookberry Lady, consigned by Bowman and Gordon Gray, Winston-Salem, N. C., a daughter of Midview Beauty's Noble and out of Midview Majesty's Lovely. This two-year-old, classified Very Good 1950, was a strong, nice individual. Allan C. Mims, Rocky Mount, N. C., was the purchaser at $1,550, with Stewart Rivers bidding for J. M. McDonald as contending bidder.

The sale consignment consisted of a very uniform lot of cattle. The animals were well presented by their consignors. The sale management and consignors were enthusiastic over this first Dixie Sale and plans are to make it an annual affair.

A parade of cattle was held during the afternoon on Sunday. George B. Salley, sales manager, discussed the pedigrees and families around each of the consignments. After the parade, a number of visitors visited Brookberry Farm, owned by Bowman and Gordon Gray and also Grand View Farm, owned by O. T. Fowler and Irene Fowler Gambell.

The Salley Sales Service handled the sale, with George B. Salley reading pedigrees, Glenn Lecky the auctioneer, and Billy Salley and Arthur Brantley, of Salley Sales Service, in the ring.

Following is the sales list:

W. W. Alman, Jonesville, S. C.
Robinlawn Nero's Needle $725
E. C. Anderson, Richmond, Va.
Bayville Maxprint Nixie 425
Bayville Farms, Inc., Norfolk, Va.
Burkeville Resolute's Lizzie 825
A. L. Brown, Concord, N. C.
Woodvale Leader's Hedy 500
Midview Royal's Anna 525
Fairlawn Maxim Hortense 825
Coldspring's Noble's Queen 875
E. Lyle Clark, Stuart, Va.
Langvalley Nanita Melody 425
Maegeo Dynamo's May 425
Hillandale Spot's Lilac 575
Gardenville King's Justina 625
Sky Brook Maxim Nancy 425
Myron Clark, Stuart, Va.
Guernsdel Noble Delores 825
Hillandale Baronet's LuEllen 525
Charlotte B. Daniel, Brandon, Va.
Brookberry Noble Gaiety 550
Grand View Maxim's Blanch 325
Rowe's King's Jane 500
Riegeldale Ben's Joyful 650
Deep Lake Farm, Lakeville, Conn.
Coldspring's B. R. Ioan 1,000
Eskdale Farm, Trion, N. C.
McDonald Farms Her Lida 900
O. T. Fowler, Winston-Salem, N. C.
Clear Springs Royal Saphire 300
L. B. Gallimore, Greensboro, N. C.
Clear Springs Majesty's Patty 575
Bowman & Gordon Gray, Winston-Salem, N. C.
McDonald Farms Fore Posey 700
J. B. Guess, Denmark, S. C.
Nejasco Francis Pat 900
C. H. Henderson, Tarboro, N. C.
Allan Manor Leader's Chene 550
J. M. McDonald, Cortland, N. Y.
Belmont View Brilliant Sweety ... 1,100
Allan C. Mims, Rocky Mount, N. C.
Brookberry Lady 1,550
Minneborya A. Eleanor 325
Allan C. Mims, Agent, Rocky Mount, N. C.
Midview Royal's Tildy 550

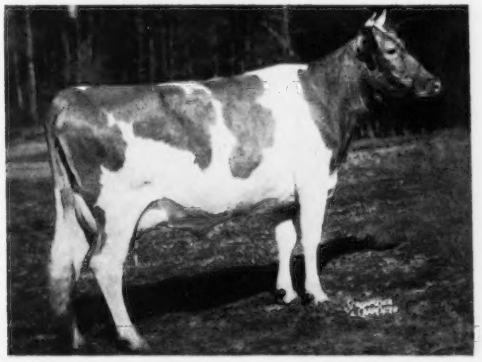

Brookberry Lady, consigned by Bowman and Gordon Gray, Winston-Salem, N. C., topped the First Dixie Sale at $1,550, being purchased by Allen C. Mims, Rocky Mount, N. C.

Harold E. Myers, Cleveland, N. C.
Coker Maxim Rosette 1,075
Dan Valley Queen 350
McNaughton's Marlene 375
L. H. Parker, Dublin, Ga.
Coronation Majestic's Eunice 500
R. P. Sykes, Ashboro, N. C.
Appin's Twilight 600
D. R. Smith, Lexington, N. C.
Klondike Raider's Duchess 600
Jimmy K. Willis, Clio, S. C.
Duart Farms Maxim Dora 300

Dairylou Farm Dispersal

A VERY successful dispersal sale was held for Leigh Lawrence at his Dairylou Farm, Herndon, Va. One hundred forty-five head brought $62,585, an average of $431.62. Eight bulls averaged $1,001.25, with Caumsett Broadcaster, at $6,100, going to R. R. Crowgey, Wytheville, Va., and Samuel H. Bell, Dublin, Va. Contenders were Bayville Farms, Inc., and the Maine Artificial Association.

High female was Ideal's Champ Dot at $2,100 going to Mr. Crowgey. Dairylou Dixieland Patricia, a daughter of "Broadcaster," went to C. S. Lankart at Waco, Tex., for $1,600.

Louis McL. Merryman, Jr., cried the sale, Louis McL. Merryman, Sr., read pedigrees and John Merryman worked the ring.

Following is the sales list:

Alderney Dairy Co., Morris Plains, N. J.
Ideal Marmion's Ellie $390
Dairylou Ideal's Betsy 340
W. A. Allen, Bridgeport, Ohio
Benton's Lucky Necia 490
Wm. H. Anthony, Patrick Springs, Va.
Dairylou King Leigh (Bull) 100
J. R. Baker, Bristol, Va.
Dairylou Prediction's Hulda 400
Bayville Farms, Inc., Norfolk, Va.
Ideal Champ's Ellie 475
A. W. Bean, Upper Marlboro, Md.
Vagabond's Nelta 265
Dairylou Southland Blossom 350
Dairylou Dixieland Verna 390
Dairylou Dixieland Portia 410
Dairylou Southland Peg 390
Christopher Beard, Warrenton, Va.
Ideal Comet's Kelso 385
Edward A. Beard, Warrenton, Va.
Dairylou Southland Honey 225
Dairylou Lucky Valinda 310
Dairylou Southland Violet 475
Benton's Lucky Violet 485
Dairylou Prediction's Hannah 460
Dairylou Dixieland Dimple 220
Dairylou Dixieland Goldie 390
John W. Beishline, Stillwater, Pa.
Dairylou Southland Mona 440
L. N. Byrne, Sterling, Va.
Langvalley Chimes 240
Chesterfield's Gold Charity 250
Dairylou Vagabond Aster 160
Czar's Ruth of Sunnyside 250
O. R. Clark, Herndon, Va.
Dairylou Southland Daisy 215
Wm. H. Cravens, Round Hill, Va.
Rainboy Little Pet 400
Benton's Balinda 2d 445
Dairylou Southland Glamour 450
Dairylou Lucky Pat 350
Benton's Bright Lou 300
E. L. Crickenberger, Ronceverte, W. Va.
Dairylou Dixieland Fawn 710

Benton's Lucky Alice 410
L. B. Crickenberger, Ronceverte, W. Va.
Dairylou Prediction's Phyllis 470
R. R. Crowgey, Wytheville, Va.
Dairylou Southland Fern 910
Ideal's Champ's Dot 2,100
Dairylou Ideal Dot 885
R. R. Crowgey, Wytheville, Va. & Samuel H. Bell, Dublin, Va.
Caumsett Broadcaster (Bull) 6,100
F. M. Day, Midland, Va.
Willowmere Maxine 490
John M. Dunlop, Petersburg, Va.
Ideal's Risbecq's Kelso 735
Donald W. Ensor, Sparks, Md.
Benton's Lucky Starlet 375
Dairylou Southland Jewel 280
Robert Fahy, Monkton, Md.
Dairylou Dixieland Chimes 185
Theodore E. Fletcher, Centreville, Md.
Dairylou Dixieland Valinda 280
Ideal Traveller's Corlie 825
Ideal's Traveller's Peony 625
Dairylou Ideal Frieda 300
William A. Fouche, Adamstown, Md.
Spencer's Landing Dorinda 235
Dairylou Dixieland Elsie 190
Dairylou Southland Primrose 225
Dairylou Lady Margie 270
Dairylou Southland Galore 100
Dairylou Dixieland Catherine 230
Dairylou Dixieland Sis 180
Horace F. & John C. Grant, Putnam, Conn.
Dairylou Dixieland Brilliant 400
Dairylou Dixieland Lucille 400
Dairylou Southland Pat 500
Dairylou Dixieland Peggy 475
Dairylou Dixieland Linda 290
Dairylou Dixieland Donna 350
Dairylou Southland Bess 320
Dairylou Southland Dolly 460
Dairylou Dixieland Royalty 310
John H. Graybill, Lancaster, Pa.
Beacondale Comet's Beauty 260
Mobjack Flosella 250
H. J. Haga, Bristol, Va.
Dairylou Southland Esther 290
Dairylou Southland Lill 240
Dairylou Dixieland Charm 225
Clarence H. Harnish, Lancaster, Pa.
Ideal's Fashion's Rose Lyn 400
Ideal's King's Rosa 485
C. Stanley Hess, Lancaster, Pa.
Playboy's Maryetta 200
Knightongale Maxim Rhioda 210
Benton's Lucky Pat 195
Jones Brothers, Frederick, Md.
Benton's Lucky Phyllis 535
Ideal's Steadfast Betsy M. 500
Dairylou Southland Pride 270
A. A. Knepper, Waynesboro, Pa.
Bull Calf 100
C. S. Lankart, Waco, Texas
Dairylou Dixieland Patricia 1,600
Dairylou Southland Rose 250
Dairylou Dixieland Flip 360
Louisiana Guernsey Cattle Club, Alexandria, La.
Dairylou Southland Beauty 175
Dairylou Southland Pet 120
Dr. G. Schmitz Mancy, Nokesville, Va.
Playboy's Gloryanna 315
Paul R. Marsh, Catlett, Va.
Benton's Excellent Margaret 325
Guy M. Meadows, Washington, D. C.
Dairylou Southland Gloryanna 175
A. Mistr & Sons, Richmond, Va.
Benton's Lucky Nora 785
Arthur H. Moler, Shepherdstown, W. Va.
Dairylou Ideal Peony 400
Lynwood L. Morrison, Bayard, Va.
Dairylou Dixieland Princess 200
Mrs. S. L. Moyer, Middleburg, Va.
Dairylou Southland Jacqueline 235
Benton's Lady Betty 300
Benton's Joyful Jane 2d 350
Dairylou Dixieland Fashion 500
Dairylou Dixieland Flute 200
Dairylou Dixieland Ronda 180
Howard & Charlotte Quinn, Frederick, Md.
Dairylou Lady Betty 260
Vagabond's Connie 600
Stewart Rivers, Agent, Fredericksburg, Va.
Dairylou Dixieland Sonja 250
Frank B. & Helen K. Robertson, Owings Mills, Md.
Dairylou Dixieland Joyce 550
Dairylou Dixieland Harriet 500
Dairylou Dixieland Ginger 460
Ideal's Traveller's Polly 600
Ideal's Nelson's Lora 500
Ideal's Fashion's Starlight 475
Rogers & Rogers, Herndon, Va.
Dairylou Southland Judith 310
B. F. Rutherfold, Jr., Bristol, Tenn.
Ideal's Risbecq's Verda 575
D. C. Sands, Middleburg, Va.
Benton's Lucky Hannah 425
Harry B. Shenk, Strasburg, Pa.
Dairylou Valor's Charity 270
C. H. & A. R. Showalter, Hagerstown, Md.
Dairylou Dixieland Loretta 170
E. M. & L. A. Showalter, Hagerstown, Md.
Ideal's Dixieland's Lora 230
Everett Simms, Alexandria, Va.
Dairylou Maxim's Rhoda 380
Ben L. Smith, Herndon, Va.
Dairylou Southland Star Lass 210
Verlin William Smith, Jr., Vienna, Va.
Dairylou Dixieland Jewel 175
Ralph Spahr, Bristol, Va.
Mobjack Rosella 450
Dairylou Southland Star 550
W. E. Stanford, Calverton, Va.
Bull 120
Name Unknown 70
T. E. Talley, Abingdon, Va.
Dairylou Southland Josephine 295
Dairylou Prediction's Monita 300
Joseph Umbarger, Bel Air, Md.
Benton's Lucky Blanche 500
Dairylou Southland Dora 610
Ideal's Claremont's Edna 475
Dairylou Bright Lou 575
Allen W. Van Fossen, Frederick, Md.
Benton's Bright Vera 460
Virginia Hot Springs Company, Hot Springs, Va.
Heifer 160
Heifer 410
Dairylou Dixieland Lou 340
Dairylou Ideal's Leslie 300
J. F. Walker, Portsmouth, Va.
Dairylou Southland Tidy 560
Benton's Lucky Lou 800
Ideal Champ's Heroine 675
Ideal's Nelson's Dina 800
William Webster & Stevenson Close, Aberdeen, Md.
Dairylou Southland Doll 350
Melvin H. Wessel, Woodbine, Md.
Dairylou Dixieland Beckie 245
Dairylou Southland Helen 245
R. A. Whitsell, Haymarket, Va.
Dairylou Dixieland Jill 225
Garland A. Wood, Mattoax, Va.
Calf 110
Dairylou Southland Joy 210
Dairylou Dixieland Lois 360
McDonald Farms High Orthello (Bull) 525
D. A. Woolfrey, Remington, Va.
Dairylou Dixieland Model 175
Dairylou Southland Juan 205
Bertram Wright & Son, White Hall, Md.
Dairylou Lucky Boy (Bull) 475
Theo A. & Theo J. Zornow, Pittsford, N. Y.
Dairylou Southland Star (Bull) 520
Ideal's Champ's Golden Lee 610
Ideal's Traveller's Pansy 575
Ideal's Risbecq's Norma 690

Spencer's Landing Dispersal

SPENCER'S LANDING GUERNSEYS, owned by Allen B. Lane, Centerville, Md., were dispersed, with added consignments, on May 11 at Glenburnie Farm, Trenton, N. J. The 55 head offered brought $14,785, an average of $268.82.

Spencer's Landing Frances topped the sale at $600, being purchased by Mrs. E. C. Davis, Berwyn, Pa.

The sale was managed by the Pate Sales Company, Trenton, N. J.

Following is the sales list:

Raymond Beiler, Honey Brook, Pa.
Spencer's Landing Hope $300
Spencer's Landing Isabel 170
Calf 40
Patricia's Elsa 250
Mrs. E. C. Davis, Berwyn, Pa.
Spencer's Landing Frances 600
Ralph E. Dunmore, Oaks, Pa.
Spencer's Landing Jean 140
Spencer's Landing Jessica 100
Pebble Hill Lady Vallene 170
Pebble Hill Lady Lila 200
Galenkamp Brothers, Wyckoff, N. J.
Patrician's Angie 330
George Gallup, Princeton, N. J.
Spencer's Landing Ianthe 265
Lendrum C. Hawkins, Ivyland, Pa.
Spencer's Landing Ilsa 185
Spencer's Landing Hester 290
Oliver Jones, Centerville, Md.
Blakeford Carissa's Jim (Bull) 425
Wilmer Jones, Columbus, N. J.
Spencer's Landing Helen 430
William K. Keufer, Moorestown, N. J.
Spencer's Landing Hyacinth 325
Spencer's Landing Huldah 250
Spencer's Landing Eunice 230
Spencer's Landing Hortence 210
Spencer's Landing Fredrica 225
L. Mumbauer, Pennsburg, Pa.
Spencer's Landing Edna 275
Abe Orlan, Pemberton, N. J.
Spencer's Landing Jennifer 120
Spencer's Landing Jacqueline 145
Spencer's Landing Jane 140
Spencer's Landing Ivy 170
Zygmunt Papciak, Quakertown, Pa.
Pebble Hill Princess Jane 175
H. M. Pate, Trenton, N. J.
Spencer's Landing Joan 165
Spencer's Landing Honora 250
Edith W. Samson, Princeton, N. J.
Spencer's Landing Eveline 340
Spencer's Landing Geraldine 350
Spencer's Landing Jill 155
Spencer's Landing Grace 325
Spencer's Landing Harriet 380
Ashland Sequel Flossy 400
Alder Lea's Sweet Willie 420
Emory's Lady Slipper 580
Reeve Schley, Jr., Whitehouse, N. J.
Patrician's Connie May 400
Leo H. and Emily Bell Schoenhofer, Chester Springs, Pa.
Pebble Hill Princess Debie 305
Pebble Hill Princess Rosette 300
Harry B. Shenk, Strasburg, Pa.
Spencer's Landing Elvira 435
Spencer's Landing Emiline 390
King H.'s Flo 290
H. M. Stevenson, Columbus, N. J.
Spencer's Landing Ernestine 335
Spencer's Landing Esther 350
Spencer's Landing Griselda 325
M. L. Stewart, Ridgeley, Md.
Spencer's Landing Felicia 370
Spencer's Landing Greta 250

Harold P. Street, Wytheville, Va.
Spencer's Landing Janet 160
Sunset Farms, Montville, N. J.
Victory's Belletta 270
Franklin L. Tallman, Columbus, N. J.
Spencer's Landing Inez 185
Spencer's Landing Jemina 130
Spencer's Landing Irene 160
John A. Vansant, Bristol, Pa.
Spencer's Landing Imogen 190
Pebble Hill Lady Bertha 230
Albert Voorhees, Hopewell, N. J.
Delwake Tocsin Hope 185

Merryman's 77th Sale

LOUIS MERRYMAN'S 77th Sale was held at the Maryland State Fairgrounds, Timonium, on January 29. Forty-nine head sold for $18,000, an average of $367.35.

Ben Tulloch Bel Patience was high female going to G. Jacob Trostle, East Berlin, Pa., for $900. Coronation Hector's Jewel was second going to Melvin J. Burnham, Jr., Owings Mills, for $725, along with Yeoman's Lady Fair at $640 and Wilburn Nora Girl at $535. Peter Zeitler of Glasgow, Del., purchased Golden Leaf's Olive at $700, the third high female.

The high bull was Coldspring's B. R. Imperial going to W. T. Onley Canning Company, Snow Hill, for $485. George R. Zaiser, Ellicott City, purchased the next high bull, Blakeford Lorma's Leader, for $425 and Antietam His Colonel for $335.

Louis Merryman, Jr., cried the sale, Louis Merryman, Sr., read pedigrees and John Merryman and Eddie Stettinius worked the ring.

Following is the sales list:

Howard B. Bomberger, Lebanon, Pa.
Overland Frances $365
Golden Leaf's Bonnie Della 410
Golden Leaf's Fannie 340
Mrs. L. M. Bruton, Phoenix, Md.
Maple Grove Tidy 450
L. V. K's Ray of Dellwood 400
Melvin J. Burnham, Jr., Owings Mills, Md.
Coronation Hector's Jewel 725
Wilburn Nora Girl 535
Yeoman's Lady Fair 640
T. D. Carico, White Hall, Md.
Overland Top Connie 450
Bennett Crandall, Churchton, Md.
Guardy's Frances Arrow 250
Paul M. Culler, Keedysville, Md.
Basquaerie Golden Isis 310
J. Grover Dorman, Boonsboro, Md.
Innisfree Red Feather (Bull) 415
L. W. Dunkelberger, Harrisburg, Pa.
Bullock's Nellie May 325
Mrs. Thomas W. Gilmore, Sandersville, Ga.
Antietam Conrad (Bull) 275
John H. Graybill, Lancaster, Pa.
Stella of Rappahannock 285
Anthony W. Keene, Stevensville, Md.
Leeside Supreme Courtship 375
Gobelia of Black River 375
Floyd J. Kintner, Perryville, Md.
Hardwick's Sally of Homestead 285
George M. Knight, Jr., Darlington, Md.
Lula of Ellerslie 375
Lauxmont Steadfast Lilith 400
J. Hopkins Kolb, Harwood, Md.
Rock Meadow Royal Frances 85
C. L. Lammey, Honey Brook, Pa.
Barbara Miss 360
Beb's Betty Lou of Sunnyside 250
Abram M. Landis, Franconia, Pa.
Mt. Ararat Gracious Bess 400
Coolbranch Merry's Ann 400
Chinquapin Lucy 2d 410
Foxburg's Imperial's Linnetta 350
Foxburg's Imperial's Mary 350
Ben Tulloch Pennant 475
Alva R. Long, York, Pa.
Wilburn Carrie's Irene 310
Klondike Kranilda 350
H. D. Mummey & Sons, Sunbury, Pa.
Bull Calf 20
Golden Leaf's Suzanne 285
Lauxmont Steadfast Volupte 260
W. T. Onley Canning Company, Snow Hill, Md.
Coldsprings B. R. Imperial (Bull) 485
Allen Roberts, Orangeville, Pa.
Ben Tulloch Henna 410
Frank B. and Helen K. Robertson, Owings Mills, Md.
Windrift Lena 500
Golden Leaf's Anna May 300
Frances W. Sherwood, Towson, Md.
Winnewood Polly 260
Charles M. Shriver, Jr., Pikesville, Md.
Gamecock Maid 470
Philip B. Snader, New Windsor, Md.
Beatrice of Wilderness Dell 285
Ellett's Lucerne 265
Anton W. and Gertrude B. Steiner, Gibson Island, Md.
Maple Grove's Ellen Ann 160
Mrs. William C. Stettinius, Towson, Md.
Bull Calf 105
G. Jacob Trostle, East Berlin, Pa.
Ben Tulloch Bel Patience 900
Ralph L. Whaley, Queenstown, Md.
Bull Calf 110
George R. Zaiser, Ellicott City, Md.
Blakeford Lorma's Leader (Bull) 425
Antietam His Colonel (Bull) 335
Peter Zeitler, Glasgow, Del.
Golden Leaf's Olive 700

Finger Lakes Junior Club Sale

THE Finger Lakes G. B. A., comprising Cayuga, Cortland, Onondaga and Tompkins Counties, held their second Junior Club auction sale on Friday evening, May 4, at Emerson Park, Auburn, N. Y. While the average price paid for the 15 calves sold in this year's sale was slightly lower than last year, the 4-H and FFA members in the four counties were again most fortunate in having calves of such high caliber available, which should make their mark in junior project work in this area.

Top price of $250 was paid by last year's State Champion 4-H Guernsey showman, Henry H. Thomas, Jr., Cortland, for Senecaside Erma, an August calf, by Moreau Farms Chief out of a two-year-old daughter of Senecaside Dengay that is making over 400 lbs. of fat in 305 days. This attractive, well-grown calf, was consigned by James A. Stein, Weedsport. Second high, at $225, was Begeacres Maxine, an August calf by McDonald Farms Keene and out of Begeacres Grace, consigned by Begeacres Farm, Ithaca, and purchased by Albert L. Huff, Genoa. Third high was McDonald Farms Lady, an August calf consigned by McDonald Farms, Cortland, and purchased by Mary Esther Kamm, Marietta. This calf is by McDonald Farms King James out of McDonald Farms S. Nalatina, that is making over 400 lbs. of fat in 305 days, 2x, as a Jr2. It is interesting to note that the three top priced calves were consigned from three different counties and sold into three different counties. It is also very apparent that the young buyers were show minded and well aware of the advantage of buying calves of the best age for their particular show ring class, since short aged senior calves were subject to considerable price discrimination in the buying.

The 15 head sold for $2,165, an average of $144.33 per head. The selection committee was headed by H. H. Thomas, Cortland, and the sale chairman was S. L. Lockwood, Union Springs. These committees were assisted in the advance preparation and

Group at the Finger Lakes Junior Club Sale: Jim Dale Thomas, Cortland; Karl C. Tucker, Marathon; Keith Stone, Marathon, holding two more calves purchased by Karl Tucker; Juanita Quaile, Marathon, and Henry Thomas, Jr., Cortland.

conducting of the sale by County Extension men from the four counties. Before the sale started K. C. Sly, Cortland, president of the Finger Lakes Association, made a few opening remarks and Dr. S. T. Slack, Cornell University Animal Husbandry Department, gave a brief talk and demonstration on proper feeding practices in developing the dairy heifer.

Frank Taylor, Cortland, auctioneered the sale, with state fieldman John Sims reading the pedigrees.

Following is the sales list:

Alan Emerson, Aurora, N. Y.	
Win-On-A Farms Shine's Mable	$155
Lauren Hopkins, Moravia, N. Y.	
Limestone Ridge Felicia's Joy	120
Albert L. Huff, Genoa, N. Y.	
Begeacres Maxine	225
Meadow Springs Chief's Sybil	120
Marjorie D. Huff, Genoa, N. Y.	
Sunnyside Ellen May	185
Mary E. Kamm, Marietta, N. Y.	
McDonald Farms Lady	210
Calf	75
David Laxton, Skaneateles, N. Y.	
LeClarin S. Leona	90
Edith H. Otis, Aurora, N. Y.	
Anchors De of Clover Hill	100
Juanita M. Quaile, Marathon, N. Y.	
Meadow Springs Chief's Roma	130
Henry H. Thomas, Jr., Cortland, N. Y.	
Senecaside Erma	250
Jim Dale Thomas, Cortland, N. Y.	
Arlen Farms Actress	135
Karl C. Tucker, Marathon, N. Y.	
Lerson Lawn King's Duchess	190
Greystone Arabella	105
Hal's Golden Sunshine	75

Sunnyfield Dispersal

CONTINUED illness of Tony A. Van Cloostere was the cause of the dispersal of the Sunnyfield herd at Vergennes, Ill., on May 19. Mr. and Mrs. Van Cloostere started the herd over 20 years ago with one cow, Irish Rose of Elmhurst, whose granddaughter, Sunnyfield Golden Marose, topped the 1950 Mid-West Sale for $6,500, going to Dunwalke Farms, Far Hills, N. J. There were over 30 head in the sale, including grades, that traced directly to the foundation cow.

The largest crowd ever to attend an Illinois dispersal gathered to pay tribute to the Van Cloosteres. The 67 head sold for $24,675. The 49 purebreds brought $19,255, an average of $392.96. The top of the sale was Sunnyfield Star's Imperial, a bred heifer, she by Gayhead's Imperial, herd sire at Seco Farms, Arcadia, Mo., and out of Sunnyfield Mary Rose's Star, a maternal sister of Sunnyfield Golden Marose, going to John Fabick, St. Louis, Mo., for $670, with Guy Kennedy, manager of Seco Farms, the contending bidder. The second high was Sunnyfield L. M. May Geraldine, also a bred heifer, going to Willis Shriver, Quincy, Ill., for $650, with O. A. Keller and Sons, Cape Girardeau, Mo., the contending bidder. John Fabick was high buyer taking 12 head for $5,250.

The herd was well-fitted by William Foster, who two weeks previously had dispersed the Fer-Mack herd which he owned with R. E. McCormick, at Flora, Ill. The cattle were ably handled in the ring by M. M. Strever of Concordia, Mo.

The Illinois G. B. A. managed the sale, with Robert Seitz doing the auctioneering, George A. Campbell reading the pedigrees, Jesse Tuttle clerking, and Mrs. Robert Van Cloostere tending the slips. Mrs. Tony Van Cloostere had one of the most beautifully decorated auction rings ever witnessed in these parts.

Following is the sales list:

Virgil Burdick, Barry, Ill.	
Sunnyfield L. M. Bettie	$370
Clyde Doerr, Vergennes, Ill.	
Sunnyfield L. M. Midas	440
Sunnyfield Star's Herriot	300
Sunnyfield Gold Lad's Tiaent	350
Sunnyfield Marcena Johnett	315
Harlen Doerr, Vergennes, Ill.	
Sunnyfield Flamm's Star	360
William A. Doerr, Elkville, Ill.	
Sunnyfield Mary Rose's Star	400
Gene Endres, Vergennes, Ill.	
Sunnyfield L. M. Geraldine Rose	360
John Fabick, St. Louis, Mo.	
Sunnyfield Adelmer Geraldine	435
Sunnyfield Marlu Rexcine	360
Sunnyfield Marose's B. F. Midas	600
Sunnyfield Marose's Star	530
Sunnyfield Brilliant Rose Mary	350
Sunnyfield Rose Mary's Monitor	400
Sunnyfield L. M. Golde	400
Sunnyfield Betsy's Lady	300
Sunnyfield L. M. Patsy	400
Sunnyfield L. M. Flamm's Star	395
Sunnyfield Star's Imperial	670
Marcena of Clairmary	410
Robert Foster, Sumner, Ill.	
Dunwalke DeKalb	610
Actor's Jean Louise	355
Howard Gallagher, Olney, Ill.	
Curtiss Candy Levity Maestro	510
Britton Gillmore, Tamaroa, Ill.	
Sunnyfield Margie's Queen	320
Melville Hartmann, Red Bud, Ill.	
Sunnyfield Prince's Pauline	450
A. O. Keller & Sons, Cape Girardeau, Mo.	
Sunnyfield K. W. Lady	390
Sunnyfield L. M. Susie	400
Sunnyfield Prince's Betty	360
Loreland Major's Elsie	470
Fred Kessel, Ava, Ill.	
Sunnyfield Marstar	370
Theo Kueker, Campbell Hill, Ill.	
Sunnyfield Marose's Levity Maestro	510
Richard Long, Walsh, Ill.	
Sunnyfield Susie's Alertness	200
Dale Metcalf, Albion, Ill.	
Sunnyfield L. M. Betsy	340
Sunnyfield Susie Monarch	425
Sunnyfield Jean's Star	410
R. A. Moore, Murphysboro, Ill.	
Sunnyfield Mary Rose Starline	300
Louis Nail, Jerseyville, Ill.	
Sunnyfield May's Star	425
Leland Norfleet, Gibson City, Ill.	
Sunnyfield Golde's Grandee	600
Hal O. Norris, Norris City, Ill.	
Sunnyfield Marose's Star L. M.	300
Claude Peper, Richview, Ill.	
Sunnyfield Betsy Rose Star	320
Alfred Schneider, Vergennes, Ill.	
Sunnyfield Rex's Hero	175
Edna Lee Schneider, Cape Girardeau, Mo.	
Margie of Clairmary	310
Rose Marie Schneider, Cape Girardeau, Mo.	
Sunnyfield Marygold Sue	260
Willis Shriver, Quincy, Ill.	
Sunnyfield L. M. Mary Geraldine	650
Calvin H. Siegried, Carthage, Ill.	
Sunnyfield L. M. Rosemary	350
Sunnyfield L. J. Starline	300
Sunnyfield L. M. Betsy's Lady	235
Mary Louis Stout, Olney, Ill.	
Sunnyfield L. M. Grandee Lass	365
M. M. Strever, Concordia, Mo. & K. H. Gillespie, West Chicago, Ill.	
Sunnyfield Imperial Fashion	400

Fritzlyn Farms Dispersal

THE Fritzlyn Farms herd, one of the breed's oldest established herds founded in 1898, was dispersed on Wednesday, June 13, at the farm. The 168 head sold for $92,035, an average of $547.83 per head. At the opening of the sale it was announced that inasmuch as the sale would terminate a partnership contract between Wm. F. Fretz and G. E. LeWorthy, both members of the partnership would be bidding on some of the animals in the dispersal.

The top animal in the sale was Fritzlyn Gypsy King's Jeanette, 13945—601—Jr2C, on test as a senior four-year-old. She is by Antietam Gypsy King, a proved son of Langwater Vagabond, A. R., and out of Vallevue Country Colleen, 14433—689—Jr2C, dam of five A. R. sons. "Jeanette" is a three-quarter sister to Fritzlyn King's Jeanette that sold to Woodacres for $6,000 and classified Excellent, 1950. She was purchased by Wm. F. Fretz, Pipersville, Pa. Contending bidder on this cow was Woodacres Farm, Princeton, N. J.

The 168 head were sold to 42 buyers in the seven states of Pennsylvania, Maryland, New Jersey, Connecticut, New York, Massachusetts and Virginia. Among the heaviest buyers were Mr. and Mrs. H. K. Kuthe, Her-Da Farms, who are assembling a herd at Neshanic, N. J. They purchased 23 head for a total of $10,585. Walton Capen, Spencer, Mass., secured 14 head.

The highlights of the sale were broadcast and throughout the afternoon the radio carried a description of the sale. The radio audience was given an opportunity to hear Louis, Harry and "Mort" in action.

The sale was managed by the Pate Sales Company, Trenton, N. J., and The Louis McL. Merryman & Sons, Inc., Sparks, Md. John B. Merryman, Louis McL. Merryman, Jr., Ken Brown and Lee Yost worked the ring. E. M. Granger, Jr., was the auctioneer and he did a great job of keeping the sale moving along at a good pace.

Following is the sales list:

(*Please turn to page 898*)

Show Day . . .

(*Continued from page 869*)

could make some money from the premiums won, but today it is only the most successful and frugal who can end a very lengthy season in the black. It is not unusual today to find five or six of our best herds competing for a $12 to $18 top in open classes. Shows with three to four hundred animals being exhibited are not unusual. This means that the total income for any individual exhibitor may be small. The fashionable red figures of today, however, deserve more than a casual glance. The attendance at fairs has grown tremendously, educational features are given the highest priorities, and the housing facilities make it possible to put on an attractive exhibit. All of these things work to the advantage of the man who is willing to take his animals to the fair. We are now beginning to realize that the dollar in the pocket and the ribbons on the wire are not the entire measure of a show season's success.

Showing, like everything else worthwhile in this world, has some penalties to extract from the participant. If your cattle are not fitted and prepared for exhibition, your showing experience may be distasteful besides not being of any advertising value. To be at the bottom of class after class means but one thing; somewhere along the line you missed the boat and are now paying the penalty. Ted Kuns, his wife and children show every year. They are busy farmers doing a good job with their cattle. They know when they plan for the show season that they will have to face many complications. They know there will be extra work, long hours and sleepless nights, but they consider showing a part of the program of breeding and selling Guernsey cattle. Art Hansen and his family show up each year at the fairs and take on all comers. Two years ago they lost their barn by fire while at the fair. They know now before fair season starts how much extra work and long hours are involved, but they consider this a part of the price they have to pay to make their breeding program click.

The trip down the barn aisle, across the lanes of human traffic and into the Coliseum leading the animal you plan to exhibit, certainly is not the time for dreaming. In the first place, the smart showman will already have surveyed his opposition in the stalls and his entry into the ring will be calculated accordingly. Some leaders try to be first in the ring, particularly if they have a real good animal, while others try to fit their animals into the parading circle of cattle with weaker animals around them. Whatever may be your strategy, make your play with confidence and smoothness, keeping your eyes open at all times and your mind alert. A fellow can easily loose a second or third spot in a class by a minute's conversation with his neighbor or through an act of careless relaxation.

The boys at the top in the show business have a way of presenting themselves and their cattle that inspires confidence. They know the strong and weak points of their animals, and that she has been properly filled and groomed to give the appearance of being in her Sunday Clothes.

As a college boy I used to marvel at the ease and finesse that Art Klussendorf used to maneuver his animal into position. The smooth functioning team made by the leader and the animal comes from a lot of hard work and long hours of practice. Les Wilson was always an interesting showman to watch. He would bring in his group single file and before your very eyes blend them into an attractive exhibit. With a push here, a pinch there and a touch yonder, he would finish the job, rub his hands together and step back to survey his handiwork. The thing that impressed me most was the look of satisfaction registered on his face, which to me said, "There they are, I like them." The veteran team of Sly and Thomas, plus a Yost (for which there is no peer), inspire confidence and encourage attention. They don't lead in poor ones and if they miss a top ribbon you have to see them passed out to know it. They are skilled workman and a show season to them is what pays dividends and not one class in a show. Paul Priddy of Graceland Farms is another fellow with a lot of ring savvey. Slightly over five feet tall in his stocking feet, he never gets between the animal and the judge. Should an animal get excited, a soothing word, the back and arm of a wrestler to hold her, she soon decides that things were not as bad as she thought. Mac McGruter, the Hollywood Kid from Adohr Farms, is another showman with an eagle eye for housekeeping. His line always looks good and he will jerk a blanket if you show the faintest sign of wanting to see an animal. Personality, smoothness and love of competition puts Mert Sowerby of Bray's Island high in the list of good showmen. There are many, many more that could be included, but you watch them this fall and include them in your list.

The noise of banging feed tubs and a lot of activity on the other side of the fence rolled over our show chest conference, and suddenly we realized that today was show day for us and before long we would be facing the judge with our cattle in their Sunday Best. The needle of enthusiasm had been pushed home and already the 15-year-olds were determined to win everything they could. Gone were the shadows of doubt and worry, and in their place was the look of determination that spelled hard work for our competitors.

Hours later, the show chest lid bore up under another conference. This time the boys were checking up on their accomplishments. They had shown seven head and had come out with five blues, two reds and two whites.

May show day bring you even greater success than it did the boys, and it will if you believe in yourself and your cattle.

Tanbark Trail . . .

(*Continued from page 872*)

Tulsa, Okla. Twenty-six heifers will be given away to 4-H and FFA members with the best dairy records.

The Upper Peninsula State Fair, Escanaba, Mich., will fully recognize 4-H Clubs for all types of products in the dairy line; the Tennessee Valley Fair, Knoxville, will feature a junior dairy show, while the Oregon State Fair, Salem, will award special scholarships to 4-H and FFA. At the California State Fair, Sacramento, premiums for FFA will amount to $1,152, with $956 for 4-H Clubs. The State Fair of West Virginia, Lewisburg, is planning an enlarged junior dairy show, and the Mid-South Fair, Memphis, Tenn., will have their own junior dairy show and is offering $2,600 in premiums.

Added premiums will be offered at the Grand National Livestock Exposition at San Francisco, Calif., for cows with accredited production records, furthering the emphasis on the production value of cows as well as show ring conformation.

A Connecticut Best of Breed Cattle Show will be held at the West Danbury Fair, Danbury, Conn. Seven breeds will be represented and each exhibit will promote and show their breed to fair patrons interested in purchasing or in breeding interests.

The Wisconsin Dairymen's Association model barn and milking parlor, with a giant Alice in Dairyland display in the dairy building, will be a feature at the Wisconsin State Fair at West Allis.

The Fourth Annual New Jersey Guernsey Show, to be held at Glenburnie Farm, Trenton, N. J., on August 11 is to be an open show. Winnings will be recognized in the Performance Register. W. Clark Fleming, Jr., manager of Bayville Farms, Inc., will be the judge. Entry blanks are available through the State Office in New Jersey. This show was formerly a closed show.

Udder . . .

(*Continued from page 875*)

er's vascular ring in the basal part of the cistern and run into the teat wall.

Artery to Supra-mammary Lymph Nodes. As the descending mammary artery enters the gland, it gives off a branch which proceeds to the dorsocaudal part of the rear quarter. This vessel supplies the lymph nodes. In two specimens, El Hagri observed an anastomotic branch with the corresponding vessel on the opposite side, the only exception to his previous statement.

Other Arteries to the Udder. A study was made by El Hagri (1945) to determine the possible contribution of other arteries to the blood supply of the udder. The internal thoracic artery was traced to its terminal branches. One branch, the cranial epigastric leaves the thorax proceeding caudally and medially in close company with the subcutaneous abdominal vein, and terminates in front of the umbilicus by dividing into a deep branch and a subcutaneous or mammary branch. This vessel represents the internal mammary artery as it is found in man and dog. This vessel was observed to anastomose with the subcutaneous abdominal artery. The possibility of the spread of a blood-born tuberculous infection from the thoracic region was suggested.

The question was raised whether the perineal artery, a branch of the internal pudic artery, supplied blood to the udder. When this artery reaches the caudal and ventral surface of the udder, it gives off several small twigs from both sides which ramify on the facial investment of both posterior quarters, but none of these twigs entered the gland. The vessel continues cranially and enters the deep parenchyma a short distance caudal to the base of the rear teats. In the gland, the vessel inclines laterally in a cranial and dorsal direction and joins the lateral basal branch of the subcutaneous abdominal artery. In the absence of the latter artery, it may join either the lateral dorsal terminal branch of the common basal artery or the artery to the caudal sulcus of the descending mammary artery.

It is quite probable that when the normal circulation is interferred with (Espe and Cannon, 1943) the collateral circulation is increased by the greater development of these arteries.

The Arteries of the Teat (Papillary Arteries). The larger papillary arteries usually occupy a lateral position in the teat. Near the base of the teat the arteries lie directly beneath the cistern membrane, but as they proceed ventrally, they have a tendency to penetrate the muscular layer. They form a network in the teat, and together with the venous plexus of the teat compose the corpus cavernosum papillae of Furstenberg (1868) and Rubeli (1915).

Circulation of Blood Through the Mammary Gland. Using a Ludwig hemodrometer, Jung (1932) computed that the two mammary arteries of a dry goat weighing 49 kilos (107.8 lbs.) delivered 48.96 liters of blood daily to the mammary gland. In a lactating goat weighing 49 kilos and producing 2.4 liters (5.3 lbs.) of milk daily, it was computed that 172.8 liters of blood pass through the udder each 24 hours or 3.53 times the volume passing through the dry gland. The animal was sacrificed and the capacity of the left ventricle was found to be 42 ml. With an average pulse rate of 75 per minute, the volume of blood from the heart per day was calculated to be 4536 liters. From this it may be calculated that 3.7 per cent of the total blood passed through the lactating udder. In comparison, about one per cent of the total blood passed through the dry gland.

In a second lactating goat weighing 46 kilos and producing 1.2 liters of milk daily, 180.58 liters of blood was estimated to flow through the udder each 24 hours. This is 3.69 times the blood flow of the dry goat.

Calculating the blood flow indirectly by means of the difference in the composition of the arterial and mammary blood and the content of the several constituents in the milk secreted, Lintzel (1934) estimated a very much greater passage of blood through the udder than that observed by Jung. One goat yielding 2450 ml. of milk showed a flow of 1200 liters of blood daily through the udder. If the entire quantity of blood circulating were 4320 liters per day, then 28 per cent of the minute volume of the heart passed through the udder.

Graham, Jones and Kay (1936) estimated the rate of circulation of blood through the lactating cow's udder somewhere of the order of one to 480. That is, for each unit of milk produced, 480 units of blood passed through the udder. Thus, for a cow yielding 20 liters of milk there would pass through the udder some 9,000 liters of blood per day or six to seven liters per minute, or of the order of 100 ml. per heart beat. If the output per beat of the lactating cow is of the order of 400 ml., one-fourth of the heart's output would pass through the mammary glands.

The thermostromuhr method of direct measurement of the blood flow to the goat's udder was developed by Graham et al. (1938). It was observed that the ratio of blood volume flow through the udder to milk secretion was between 150 to 250.1. This is slightly higher than the ratio reported by Jung. More recently, arterial-venous differences in calcium and phosphorus have been used by Shaw and Petersen (1938) for estimating blood/milk ratios. These reports indicate a ratio of 400—500:1 for dairy cows, about twice that directly measured in the goat. There are a number of reasons to suspect these estimates may be too high.

Swett and Matthews (1949) injected liquid rubber (latex) under pressure into the blood vessels of an amputated udder that weighed 52 lbs. The amount of latex held by the arteries and veins was only about four lbs.

Calendar . . .

(*Continued from page 863*)

July 31. Western Massachusetts G. B. A. Field Day, Green Meads Farm, Richmond, Mass.
Aug. 1. Vermont Field Day, R. S. Greeley's Valley View Farms and Ray H. Whitcomb's Ararat Guernsey Farms, Springfield, Vt.
Aug. 1. 12th Annual Regional Show of the Illinois Valley Association, Mineral Springs Park, Pekin, Ill., C. S. Rhode officiating.
Aug. 4. New York Artificial Breeding Coop. Annual Meeting and Show, Ithaca, N. Y.
Aug. 9. Vermont Parish Show, T. Redfield Phillips Farm, Montpelier, Vt.
Aug. 11. Finger Lakes District Show, Emerson Park, Auburn, N. Y. Judging starts at 12:45 p. m.
Aug. 16. New Hampshire Parish Show, University of New Hampshire, Durham, N. H.
Aug. 18. Newport County Parish Show, Newport, R. I. John Lindsay, judge.
Aug. 21. Connecticut Parish Show, Fairgrounds, Durham, Conn.
Aug. 21. Vermont State 4-H Club Field Day, Randolph Center, Vt.
Aug. 28. Fifth Annual Chester County Guernsey Festival, Chester, S. C.
Oct. 24. Fayette County, Pa., Annual Meeting.
Aug. 30-31. New England Artificial Breeding Conference. University of Connecticut, Storrs, Conn.

MARYLAND FIELD DAYS

Aug. 2. Eastern Shore Guernsey Breeders Field Day, Pioneer Point Horse Barn, Centerville, Md.
Aug. 3. Carroll, Frederick and Washington Counties District Field Day, Fairgrounds, Frederick, Md.
Aug. 8. South Central Guernsey Breeders Field Day, College Park, Md., 10:30 a. m.
Aug. 10. Baltimore-Harford G. B. A. Field Day, Timonium Fairgrounds, Timonium, Md., 10:00 a. m.

MICHIGAN PARISH SHOWS

July 27. Southwestern G. B. A., Cass County Fairgrounds, Cassopolis.
July 28. Thumb G. B. A., 4-H Buildings, Lapeer.
July 30. Saginaw Valley G. B. A., Midland Fairgrounds, Midland.
July 31. Grand Rapids G. B. A., 4-H Fairgrounds, Lowell.
Aug. 2. Northwestern G. B. A., Big Rapids Fairgrounds, Big Rapids.
Aug. 3. Southeastern G. B. A., Lenawee Fairgrounds, Hillsdale.

OHIO DISTRICT SHOWS

July 21. Central Ohio Guernsey District Show, Ohio State Fairgrounds, Columbus, Harold Kaeser judge.
Aug. 3. Southwestern Ohio G. B. A. Field Day, Colonial Aces Farm, Blanchester, Ohio.

Aug. 10. Northwest Ohio Guernsey District Night Show. Lucas County Fairgrounds, Maumee, 6:00 p. m. K. C. Sly, judge.
Aug. 16. Southeastern Ohio G. B. A. District Show, Meigs County Fairgrounds.
Sept. 5. North Central Ohio District Show, Sandusky County Fairgrounds, Fremont. Gail Heifner, judge.
Sept. 6. Eastern Ohio G. B. A. District Show, Belmont County Fairgrounds, St. Clairsville.
Sept. 3-7. Tri-County District Show, sponsored by Darke, Mercer and Van Wert Counties, Van Wert County Fairgrounds, Van Wert.
Sept. 8. Special Guernsey District Show, Fairgrounds, Wilmington.
Sept. 11. Wyandot County District Show, Fairgrounds, Upper Sandusky. Gail E. Heifner judge.
Sept. 13. Southwest Ohio G. B. A. District Show, Hamilton County Fairgrounds, Carthage.

PENNSYLVANIA FIELD DAYS

July 24. Westmoreland County Field Day, at farms of Walter Lash, Earl Stewart, William Stoneman, and Kuma Brothers.
July 28. North Central Pennsylvania G. B. A. Field Day, Rovadale Farm, Montoursville. George Snyder, judge.
Aug. 8. Butler County Field Day, Loyal B. Spang's Farm, Butler.
Aug. 9. Western Pennsylvania Field Day, Sunnyhill Farm, Imperial.
Aug. 9. Lancaster County Field Day, place to be announced.
Aug. 10. Somerset County Field Day, Earl Stutzman Farm, Holsopple.
Aug. 21. Chester County Parish Show, Coventry Hill, located at intersection of Routes 83 and 100, one mile south of Pottstown, Pa. George W. Snyder, judge.
Aug. 22. Bucks County Parish Show, Friends Meeting Grounds, Dolington, Pa.
Aug. 23. Field Day, Fayette County, Dawson Fairgrounds, Scottdale.
Aug. 24. Mercer County Field Day, James F. Dixon Farm, Sharpsville.
Aug. 28. Second Annual Pennsylvania Guernsey Show, Lancaster Sales Pavilion grounds, George M. Newlin, judge.

PENNSYLVANIA 4-H DISTRICT SHOWS

Aug. 28. Northeast District Dairy Show, Tunkhannock.
Sept. 8. Northwest District Dairy Show, New Bethlehem.
Sept. 14. Southwest District Dairy Show, Ebensburg.
Sept. 15. Central District Dairy Show, place to be announced.
Sept. 22. Monongahela Valley Dairy Show, South Park Fairgrounds, Pittsburgh.
Oct. 3. Southeast District Dairy Show, Sunset Market, one-half mile north of Lebanon.

Fairs . . .

July 23-28. Saskatoon Exhibition, Saskatoon, Saskatchewan, Canada. Guernseys will be judged on July 26 by O. C. Evans.
July 26-26. Marias Fair, Shelby, Mont. Guernseys will be judged on July 26 by H. A. Ralston.
July 29-Aug. 3. Eastern Illinois Fair, Danville, Ill. Guernseys will be judged on July 30 or 31.
July 30-Aug. 4. North Dakota State Fair, Minot, N. Dak. Guernseys will be judged on July 31.
July 30-Aug. 4. Regina Provincial Exhibition, Regina, Saskatchewan, Canada. Guernseys will be judged on Aug. 1.
July 31-Aug. 5. Northern Wisconsin District Fair, Chippewa Falls, Wis. Guernseys will be judged on Aug. 1 by George Werner.
Aug. 6-11. Ionia Free Fair, Ionia, Mich.
Aug. 6-11. North Montana State Fair, Great Falls, Mont. Guernseys will be judged on Aug. 7 by Wendell Fuhriman.
Aug. 10-19. Illinois State Fair, Springfield, Ill. Guernseys will be judged on Aug. 15 by Olaf J. Kjome.
Aug. 11. New Jersey G. B. A. Open Show, Glenburnie Farm, Trenton, N. J. Guernseys will be judged by W. Clark Fleming, Jr.
Aug. 11-17. Ozark Empire Fair, Springfield, Mo. Guernseys will be judged on Aug. 15 by Ralph W. Coarsey.
Aug. 11-18. Skowhegan State Fair, Skowhegan, Maine. Guernseys will be judged on Aug. 14.
Aug. 12-19. All-Iowa Fair, Cedar Rapids, Iowa. Guernseys will be judged on Aug. 13 by H. A. Herman.
Aug. 13-17. Cortland County Fair, Cortland, N. Y. Guernseys will be judged on Aug. 16 by George Trimberger.
Aug. 13-18. Midland Empire Fair, Billings, Mont. Guernseys will be judged on Aug. 13 by A. O. Shaw.
Aug. 14-19. Mississippi Valley Fair, Davenport, Iowa. Guernseys will be judged on Aug. 15 by Arthur R. Porter.
Aug. 14-19. North Iowa Fair, Mason City, Iowa. Guernseys will be judged on Aug. 15-16 by Wm. McKerrow.
Aug. 14-19. Upper Peninsula State Fair, Escanaba, Mich. Guernseys will be judged on Aug. 15-16 by W. W. Snyder.
Aug. 18-26. Missouri State Fair, Sedalia, Mo. Guernseys will be judged on Aug. 23 by Arthur R. Porter.
Aug. 18-26. San Joaquin County Fair, Stockton, Calif. Guernseys will be judged on Aug. 22 by Jack Hale and Tom Dewar.
Aug. 18-26. Wisconsin State Fair, West Allis, Wis. Guernseys will be judged on Aug. 23 by Wm. Hitz.
Aug. 19-24. Colorado State Fair, Pueblo, Colo. Guernseys will be judged by Dean H. H. Kildee.
Aug. 20-25. State Fair of West Virginia, Lewisburg, W. Va. Guernseys will be judged on Aug. 21 by C. S. Rhode.
Aug. 20-25. Central Canada Exhibition, Ottawa, Ontario, Canada. Guernseys will be judged on Aug. 23 by Eric Fisher.
Aug. 20-26. Sioux Empire Fair, Sioux Falls, S. Dak. Guernseys will be judged on Aug. 21.
Aug. 21-24. Washington County Free Fair, Washington, Pa. Guernseys will be judged on Aug. 22.
Aug. 21-25. Western Idaho State Fair, Boise, Idaho. Guernseys will be judged on Aug. 22 by G. E. Gordon.
Aug. 21-26. Heart of Illinois Exposition, Peoria, Ill.
Aug. 22-Sept. 3. Pacific National Exhibition, Vancouver, British Columbia, Canada. Guernseys will be judged on Aug. 24-25 by F. T. Meyer.
Aug. 24-31. Ohio State Fair, Columbus, Ohio. Guernseys will be judged on Aug. 29 by W. K. Hepburn, Jr.
Aug. 24-Sept. 8. Canadian National Exhibition, Toronto, Ontario, Canada. Guernseys will be judged on Aug. 29-30 by George Snyder.
Aug. 25-Sept. 3. Iowa State Fair, Des Moines, Iowa. Guernseys will be judged on Aug. 28-29 by J. P. Eves.
Aug. 25-Sept. 3. Minnesota State Fair, St. Paul, Minn. Guernseys will be judged on Aug. 28 by H. A. Herman.
Aug. 26-Sept. 3. Du Quoin State Fair, Du Quoin, Ill. Guernseys will be judged on Aug. 28.
Aug. 27-31. North Central Kansas Free Fair, Belleville, Kan. Guernseys will be judged on Aug. 28.
Aug. 27-Sept. 1. Red River Valley Fair, Fargo, N. Dak. Guernseys will be judged on Aug. 28 by Frank B. Astroth.
Aug. 28. Pennsylvania Guernsey Show, Lancaster, Pa. Guernseys will be judged by George Newlin.
Aug. 29-Sept. 8. Maryland State Fair, Timonium, Md. Guernseys will be judged on Sept. 5 by Delbert H. Kingston.
Aug. 30. Dutchess County, N. Y., Fair, Rhinebeck, N. Y. Guernseys will be judged by John Lindsay.
Aug. 30-Sept. 3. Allegheny County 14th Free Fair, Pittsburgh, Pa. Guernseys will be judged on Aug. 31 by R. H. Olmstead.
Aug. 30-Sept. 7. Indiana State Fair, Indianapolis, Ind. Guernseys will be judged on Sept. 5 by J. B. Fitch.
Aug. 30-Sept. 9. California State Fair, Sacramento, Calif. Guernseys will be judged on Sept. 5 by H. R. Searles.
Aug. 31-Sept. 9. Michigan State Fair, Detroit, Mich. Guernseys will be judged on Sept. 4 by George E. Taylor.
Aug. 31-Sept. 9. Exposition Provinciale de Quebec, Quebec City, Quebec, Canada.
Sept. 1-8. New York State Fair, Syracuse, N. Y. Guernseys will be judged on Sept. 4 by George M. Newlin.
Sept. 1-8. Oregon State Fair, Salem, Ore. Guernseys will be judged on Sept. 3 by H. P. Ewalt.
Sept. 2-7. Nebraska State Fair, Lincoln, Neb. Guernseys will be judged on Sept. 4 by Olaf Kjome.
Sept. 2-8. Topsfield Fair, Topsfield, Mass. Guernseys will be judged on Sept. 5 by Hilton Boynton.
Sept. 3-8. Cambria County Fair, Ebensburg, Pa. Guernseys will be judged on Sept. 5.
Sept. 3-8. Rutland Fair, Rutland, Vt. Guernseys will be judged on Sept. 5.
Sept. 3-8. Virginia State Fair, Staunton, Va. Guernseys will be judged on Sept. 4.
Sept. 3-8. South Dakota State Fair, Huron, S. Dak. Guernseys will be judged on Sept. 5 by F. B. Astroth.
Sept. 7-15. Kentucky State Fair, Louisville, Ky. Guernseys will be judged on Sept. 13 by C. R. Huston.
Sept. 8-14. Kansas Free Fair, Topeka, Kan. Guernseys will be judged on Sept. 12 by H. A. Herman.
Sept. 9-15. Saginaw County Fair, Saginaw, Mich. Guernseys will be judged on Sept. 11.
Sept. 9-16. Reading Fair, Reading, Pa. Guernseys will be judged on Sept. 11 by George W. Snyder.
Sept. 10-15. Tennessee Valley Agricultural & Industrial Fair, Knoxville, Tenn. Guernseys will be judged on Sept. 10-11 by George M. Harris.
Sept. 10-15. York Interstate Fair, York, Pa. Guernseys will be judged on Sept. 11 by A. A. Borland & C. N. Hall.
Sept. 11-15. Eastern Idaho State Fair, Blackfoot, Idaho. Guernseys will be judged on Sept. 11 by F. W. Atkeson.
Sept. 11-16. Mineola Fair, Mineola, L. I., N. Y. Guernseys will be judged on Sept. 11 by Mr. Ingram.
Sept. 14-22. Four States Fair, Texarkana, Texas. Guernseys will be judged on Sept 21 by Warren Gifford.
Sept. 14-30. Los Angeles County Fair, Pomona, Calif. Guernseys will be judged on Sept. 19 by I. R. Jones.
Sept. 15-22. Tulsa State Fair, Tulsa, Okla. Guernseys will be judged on Sept. 19.
Sept. 15-23. Utah State Fair, Salt Lake City, Utah. Guernseys will be judged on Sept. 17-18-19 by G. H. Beck.
Sept. 15-23. Western Washington Fair, Puyallup, Wash. Guernseys will be judged on Sept. 18 by Elmer Hansen.
Sept. 16-21. Kansas State Fair, Hutchinson, Kan. Guernseys will be judged on Sept. 18 by Lynn Copeland.
Sept. 16-22. Eastern States Exposition, West Springfield, Mass. Guernseys will be judged on Sept. 17 by H. A. Herman.
Sept. 17-22. Chattanooga-Hamilton County Interstate Fair, Chattanooga, Tenn. Guernseys will be judged on Sept. 18.
Sept. 17-22. Great Allentown Fair, Allentown, Pa. Guernseys will be judged on Sept. 18.
Sept. 17-22. North Alabama State Fair, Florence, Ala. Guernseys will be judged on Sept. 18.
Sept. 17-22. Tennessee State Fair, Nashville, Tenn. Guernseys will be judged on Sept. 18 by Warren Gifford.
Sept. 20-29. Mid-South Fair, Memphis, Tenn. Guernseys will be judged on Sept. 24 by L. O. Colebank.
Sept. 22-29. Oklahoma State Fair and Exposition, Oklahoma City, Okla. Guernseys will be judged on Sept. 24.
Sept. 23-30. New Jersey State Fair, Trenton, N. J. Guernseys will be judged on Sept. 26 by J. T. Christian.
Sept. 24-29. Arkansas-Oklahoma Livestock Exposition, Fort Smith, Ark.
Sept. 24-29. Bloomsburg Fair, Bloomsburg, Pa.
Sept. 24-29. Tri-State Fair, Amarillo, Texas. Guernseys will be judged on Sept. 26.
Sept. 26. Kern County Fair, Bakersfield, Calif. Guernseys will be judged by Eddie Gordon.
Sept. 26-30. Central Washington Fair, Yakima, Wash. Guernseys will be judged on Sept. 27.
Sept. 27-Oct. 7. Southeastern Fair A Ganza, Atlanta, Ga. Guernseys will be judged on Sept. 27 by L. O. Colebank.
Sept. 28-Oct. 6. Atlantic Rural Exposition, Richmond, Va. Guernseys will be judged on Oct. 2 by L. O. Colebank.
Sept. 28-Oct. 7. Ak-Sar-Ben Livestock and Horse Show, Omaha, Neb.
Sept. 29-Oct. 6. National Dairy Cattle Congress, Waterloo, Iowa. Guernseys will be judged on Oct. 2-3 by L. V. Wilson.
Sept. 29-Oct. 7. New Mexico State Fair, Albuquerque, N. Mex. Guernseys will be judged on Oct. 3-4.
Sept. 29-Oct. 7. The Great Danbury Fair, Danbury, Conn.
Sept. 30-Oct. 7. Oklahoma Free State Fair, Muskogee, Okla. Guernseys will be judged on Oct. 3.
Oct. 1-6. Alabama State Fair, Birmingham, Ala. Guernseys will be judged on Oct. 4 by W. W. Yapp.
Oct. 1-6. Arkansas Livestock Show, Little Rock, Ark. Guernseys will be judged on Oct. 2 by C. S. Rhode.
Oct. 1-6. Panhandle South Plains Fair, Lubbock, Texas.
Oct. 2-6. Mississippi-Alabama Fair, Tupelo, Miss.
Oct. 6-13. International Dairy Exposition, Indianapolis, Ind. Guernseys will be judged on Oct. 9 by Gordon M. Cairns.
Oct. 6-13. Pacific International Livestock Exposition, North Portland, Ore. Guernseys will be judged on Oct. 9 by Dean H. H. Kildee.
Oct. 6-21. State Fair of Texas, Dallas, Texas. Guernseys will be judged on Oct. 17 by Guy Kennedy.
Oct. 13-20. American Royal Livestock Show, Kansas City, Mo.
Oct. 16-20. North Carolina State Fair, Raleigh, N. C. Guernseys will be judged on Oct. 17.
Oct. 20-28. State Fair of Louisiana, Shreveport, La. Guernseys will be judged by P. C. McGilliard.
Oct. 22-27. South Carolina State Fair, Columbia, S. C. Guernseys will be judged on Oct. 24.
Oct. 26-Nov. 4. Grand National Livestock Exposition, San Francisco, Calif. Guernseys will be judged Nov. 1-2 by J. B. Fitch.
Nov. 3-12. Arizona State Fair, Phoenix, Ariz. Guernseys will be judged on Nov. 6 by C. S. Rhode.
Nov. 13-21. Royal Winter Fair, Toronto, Ontario, Canada. Guernseys will be judged on Nov. 15-16 by Wm. K. Hepburn, Jr.
Nov. 24-Dec. 1. International Livestock Exposition, Chicago, Ill.
Jan. 14-18, 1952. Pennsylvania Farm Show, Harrisburg, Pa. Guernseys will be judged on Jan. 14 by Gordon Cairns.
Feb. 5-16, 1952. Florida State Fair, Tampa, Fla. Guernseys will be judged on Feb. 6.

Canadian NEWS

THE following are R. O. P. class leaders in Canada for May. In the 365-day division, mature class, the high cow was Creekbank Jessie, owned by Jack Fraser, Concord, Ontario. She produced 12751 lbs. of milk and 683 lbs. of fat milked twice-a-day. Crossland Farms, at Newmarket, Ontario, had the high cow on three-times-a-day with Crossland Royal Cecelia making 12021 lbs. of milk and 598 lbs. of fat.

In the four-year-old class, Justamere Daisy Mae was high, producing 10657 lbs. of milk and 618 lbs. of fat on twice-a-day milking for Walter H. West, Moncton, N. B.

Crossland Farms also had the high three-year-old, with Crossland Northern Pride making 10321 lbs. of milk and 672 lbs. of fat, milked twice-a-day.

Clovelly Prospect's Cora led the two-year-olds on twice-a-day for William G. Booth by producing 10913 lbs. of milk and 543 lbs. of fat. Jack Fraser, Concord, had the high two-year-old on three-times-a-day in Fraserdale Admiral's Peggy. She produced 10662 lbs. of milk and 589 lbs. of fat.

In the 305-day division, Douglas Start, Curries, Ontario, had the class leader on twice-a-day with Prospect Hill Doon's Lassie producing 12009 lbs. of milk and 624 lbs. of fat.

Glenorchy Lad's Silver led the four-year-olds, on twice-a-day, with a production of 11501 lbs. of milk and 554 lbs. of fat for Mrs. R. S. Robertson, Cobourg, Ontario.

In the three-year-olds, Edgeley Foremost Topsy was the high cow milked twice-a-day, and made ninth place on the Honor Roll by producing 10701 lbs. of milk and 572 lbs. of fat for Richard McCleary, Edgeley, Ontario. In the same age class, Bonnie Elizabeth Hunter was the leader on three-times-a-day milking, and made second place on the Honor Roll by producing 13414 lbs. of milk and 688 lbs. of fat for Jack Fraser, Concord, Ontario.

In the two-year-olds, on twice-a-day milking, Mrs. R. S. Robertson, Cobourg, Ontario, had another leader with Rennwood Angela producing 7648 lbs. of milk and 444 lbs. of fat.

Several members of the National Type Committee of the Canadian G. B. A. have just returned from a visit to Chesterland, Ohio. These included the Chairman, W. S. Brooks of Paris, Ontario; D. G. McAllister, Richmond Hill; A. M. Telfer of Paris, Ontario; Professor G. E. Raithby, Ontario Agricultural College, Guelph, and the secretary, Dr. A. R. Campbell, Guelph.

The purpose of the visit was to attend a Judging School at the Pebblebrook Farm of C. G. Raible under the direction of The American Guernsey Cattle Club. The program included the judging of several classes of Guernseys of different ages, and the filling in of cards, with placings being made and reasons given by a number of contestants in each class, which was followed by the official placing made by Dean Gordon Cairns of the University of Maryland, who also gave his reasons. Needless to say, the program was of a highly educational and instructive nature.

Following the meeting, a number of outstanding Guernsey herds in the district were visited, including Oberland Farms, Ollasses Farms, the Franchester herd at Lyndhurst, and the herd of Harold Holdridge. Many splendid and high priced Guernseys were inspected and ideas exchanged in the discussion of type.

Charles Henshaw, manager of Kingfield Farms, King, Ontario, and James Schwartz, herdsman at Tannery Hill Farm, owned by Henry Borden, King, Ontario, also took the trip, and all were agreed that the hospitality of the breeders in beautiful Ohio was more than could be expected.

C. F. W. Burns has recently imported two cows which he purchased at the Mid-West Invitational Sale at Aurora, Ill., on May 17. Glenerl Golden Mattie, classified Excellent, 1951, with a record of 574 as a Junior four-year-old, was purchased for $1,900, and Elmbeth L. P. Lucky Azeeza was knocked down to Mr. Burns at $1,500. "Azeeza" presented her new owner with a heifer calf shortly after the sale.

Warriors' Jenny Wren, a seven-year-old cow, with 513 lbs. of fat as a Junior two-year-old, and out of an Excellent dam, was also added to the shipment at $750 for William S. Brooks, Paris, Ontario. She is a granddaughter of Coronation King of Pine Manor.

Fanbrook Hannah's Champion, a November, 1950, bull calf was purchased jointly by C. F. W. Burns, King, and W. S. Brooks, Paris, Ontario. "Champion" is out of Midview Majesty's Hannah, reserve grand champion at the 1950 Royal, where he was born. Hannah was classified Excellent, 1949, 1950, 1951, and has a two-year-old record of 516 lbs. of fat and a four-year-old record of 691 lbs. of fat, and was sold for $10,300. "Champion" is sired by Midview Charmer's Champion, and is a splendid individual for his age.

Guernsey breeders all over Canada are looking forward to the annual meeting of the Canadian Association in Amherst, Nova Scotia, on November 6, at two p. m. in the Fort Cumberland Hotel. The meeting has been arranged to correspond with the time of the Maritime Winter Fair. Guernsey classes will be judged on November 5, all day, and completed on the morning of November 6. The program for the annual meeting includes a banquet, a panel discussion and a consignment sale of Guernseys.

Those planning to attend should be arranging for transportation and hotel accommodations at once. It is suggested that you contact Dr. A. R. Campbell, Secretary of the Canadian G. B. A., for information, as special rates are available for transportation and special pullmans will be chartered for the trip from Toronto. Members in the Maritimes should get in touch with Howard Roper, Princeport, N. S.

For many years the Cairnpat Guernsey herd of Joseph Milligan and Sons of Whitby, Ontario, has been well-known for production, having earned more longtime production awards than any other Guernsey breeder in Canada.

The latest award was made to Cairnpat Snowdrop, a nine-year-old cow, that has just completed a record of 10050 lbs. of milk and 507 lbs. of fat on twice-a-day milking, giving her a total production of 3145 lbs. of fat in seven tested lactations for an average of 449 lbs. of fat in each test, two of these being in 305 days. She is a granddaughter of the great cow, Queen of Riverbank, that went on test at nine-years-of-age and made four consecutive records of 525, 613, 596, and 831 lbs., further proof that great ancestors are usually found in the pedigrees of great cows.

H. S. Fryer, Milner, has recently received a Bronze Medal Certificate from the Canadian G. B. A., for the production of Rose's Lorna Doone, a pure bred Guernsey owned by him and bred by D. J. Welsh. Rose's Lorna

Doone, on the completion of her last record of 418 lbs. of fat, has a total of 2805 lbs. of fat for an average of 467 lbs. of fat in six tested lactations, with a three-year-old record of 11507 lbs. of milk and 578 lbs. of fat. She is sired by the well-known Guernsey bull, Sir Belmont Dent, and is out of Princess Beauty Rose. Mr. Fryer is well-known as a constructive Guernsey breeder in British Columbia.

Sherlie of Marjaheim, a five-year-old Guernsey, was purchased by Jack Fraser of Fraserdale Farms, Concord, for $5,000, at the McDonald Sale, establishing the highest price paid for a Guernsey cow in Canada in recent years. "Sherlie" is by McDonald Farms Prediction Jr., that is by McDonald Farms Prediction and out of McDonald Farms Coquette, Excellent, 1947, Very Good, 1948, and Excellent, 1950, at 12 years of age, with 708 lbs. of fat as a two-year-old. She has five good breeding sons, an Excellent daughter and an Excellent granddaughter. Sherlie's dam is Bethany Sherlie that has 569 lbs. of fat as a junior three-year-old. She is by Franchester Shah, he by Langwater Shah. She is a big, powerful cow, and would weigh close to 1,500 lbs., with exceptional smoothness and quality. She has a junior three-year-old record of 14333 lbs. of milk and 835 lbs. of fat, and is on retest. She will be left at McDonald Farms to be bred to McDonald Farms High Neptune, undefeated two-year-old in 1950.

Fraserdale also purchased Eagle Valley Appollo's Mayme, that has a three-year-old record of 504 lbs. of fat as a two-year-old on twice-a-day milking. She is straight Coronation breeding on the top side, and her dam is a granddaughter of McDonald Farms Distinction. She is bred to McDonald Farms S. Noblyborn, junior champion at Indiana in 1949.

Mountain Way Faithful, bred and owned by V. B. Leonard, Clarence, N. S., led the three-year-olds in Canada in April by producing 10147 lbs. of milk and 566 lbs. of fat, milked twice-a-day for 365 days. As a two-year-old she produced 9086 lbs. of milk and 488 lbs. of fat. Her dam, Mountain Way Buttercup 2nd, made 507 lbs. of fat as a two-year-old and 550 lbs. of fat as a three-year-old. Her sire, Mountain Way Barbara's Fisherman 2nd, has 13 daughters that average 412 lbs. as two-year-olds, on twice-a-day milking, seven of them made in 305 days. Mountain Way Buttercup Sally made 613 lbs. of fat as a four-year-old. All cows in the Mountain Way herd are on R. O. P. and all the herd sires used are Advanced Registry Class "A."

The four-year-old, Elmshade Annie, bred and owned by A. H. Duncanson, Gaspereau, N. S., also led her class in Canada by producing 8852 lbs. of milk and 500 lbs. of fat in 305 days, milked twice a day. She has a three-year-old record of 585 lbs. of fat in 365 days, on twice-a-day milking. The sire is Justamere Nancy's Mixter, well-known to Nova Scotia breeders as the sire of many daughters with splendid production, among them—Roseway Mixter Queen, 630 mature, Roseway Mixter Buttercup, 612 lbs. of fat as a five-year-old, and Elmshade Annie, 585 lbs. of fat as a two-year-old.

H. V. Howell and Sons, Welland, have just received a Silver Medal Certificate for the production of Pinecroft Lady 2nd, that on the completion of her last record of 511 lbs. of fat in 305 days, milked twice daily, has a total of 3351 lbs. of fat in six tested lactations for an average of 558 lbs. of fat in each lactation, four of them in 305 days. Lady is a paternal sister to Pinecroft Rosalie, the dam of Pinecroft Rosalie's Holliston, reserve All-Canadian Guernsey bull, and winner of many prizes in the show ring. Pinecroft Lily is also a half-sister with 2918 lbs. of fat in six lactations. Both these cows are in full flow again in their seventh year on R. O. P. They are sired by Oakfield Princess Defiance, that has a large number of daughters with splendid records.

Graigie Mains Jessie, owned by Wilfred Wade, Ancaster, has on the completion of her last lactation, with a record of 466 lbs. of fat in 305 days, milked twice-a-day, brought her total production to date up to 3072 lbs. of fat, which qualifies her for a Silver Medal Certificate and gives her an average of 512 lbs. of fat for six tested lactations, five of them being made in 305 days, and all on twice-a-day milking.

As a five-year-old, Jessie made 12268 lbs. of milk and 624 lbs. of fat. She is sired by Oakfield Princess Defiance and is a paternal sister to Pinecroft Rosalie the dam of Pinecroft Rosalie's Holliston. A stablemate, Craigie Mains Pilot's Kitty, sold to Roy Kent in Alabama, U. S. A., was recently classified "Excellent," and also made a state record for production.

Another cow in the Wade herd, Spruce Grove Lois, bred by D. G. McKay, Scotsburn, N. S., has on the completion of her last record of 531 lbs. of fat in 305 days, milked twice daily, at 11 years of age, made a total of 3093 lbs. of fat for seven tested lactations. Her 10-year-old record, in the same class, was 612 lbs. of fat. Three thousand lbs. of fat entitles her to a Silver Medal.

A stablemate, Margaret Rose, bred by J. C. Quanbury, Port Dover, Ontario, made 500 lbs. of fat in her last test at 10 years of age for a total of 2716 lbs. of fat in six lactations, or an average of 452 lbs. of fat in each lactation. Five of these records were made in 305 days.

Mr. Wade's Craigie Mains herd is well-known to Guernsey breeders for production and type. Several of the animals sold to other countries and provinces have been well appreciated.

It will be of interest to breeders who plan to exhibit at the Royal Winter Fair to learn that production records will be a requirement. For the past few years no production regulations have been in effect. This year, with the co-operation of the Breed Associations and the Dominion Department of Agriculture, specific requirements have been agreed on for the current year. The combining of production with type must never be lost sight of in the development of high quality dairy cows, and it is felt that these regulations, while not stringent, will provide a basis for such an important factor. Records made under recognized testing systems in other countries will be accepted. The production requirements are as follows:

FEMALES

1. (a) All cows, four years of age or over as of July 1, must be qualified in the Canadian Record of Performance.

(b) All females, under four years of age as of July 1, that have not qualified in the Canadian Record of Performance must be from an R. O. P. qualified dam or by a sire whose dam is similarly qualified.

MALES

2. All males that are not themselves qualified in R. O. P. must be from an R. O. P. qualified dam or by a sire whose dam is similarly qualified.

3. Certificates from recognized testing systems in other countries will be accepted provided the Canadian Breed Association concerned certifies that the records made meet the qualifying standards of the Canadian Record of Performance.

NOTE: All records must be completed and Record of Performance certificates issued prior to animals being shown. Record of Performance certificates must be produced when requested.

Chat . . .

Spurgeon Mayfield, of the Columbia Training School, Columbia, Miss., recently purchased 20 head of registered Guernsey cows to add to his growing herd at the training school. This addition makes a total of 47 registered Guernseys now owned by the school.

Home of . . .
High Test and Production

VISIT → FLYING HORSE FARM
South Hamilton, Mass.

Records On Our Entire Milking Herd

50 Cows With 84 Records — Average 13622—734

14 On Test — Total 64

	MILK	FAT	AGE
Flying Horse Royal Rose	22558	1154	AA
	15059	853	GG
	On test.		
Alfalfa Farm Primrose	17564	1083	BB
	12058	765	E
Alfalfa Farm Lute	17378	1058	BB
	13171	804	GG
Flying Horse Select's Ellen	17599	945	6yrs—365 (pending)
	13713	797	Sr3—365
	11656	655	Jr2—365C
Flying Horse Rose	16650	906	AA
	12576	671	GG
Bethany Wistar's Holly	18711	903	Jr4—365C
	15797	794	5yrs—305C—3x
	12235	595	Jr2—305C—3x
Flying Horse Select's Quenella	17467	866	Sr4—365
	11031	560	Jr2—365C
Kitchener Verona	18210	864	6yrs—365C
	12681	610	4D
Catamount Melody	14047	848	AA
	12360	751	GG
Flying Horse Royal Elena	17947	839	5yrs—365
	12371	612	4G
Flying Horse Royal Bluebell	16117	835	BB
	13900	711	GG
Flying Horse Master's Betty	16914	827	Sr4—365C
	13236	672	Jr2—365
Douglaston Baroness Ranfurly	14519	825	BB
	10838	606	GG
Flying Horse Rosebud 2d	13641	823	A
	11633	690	FF
Argilla Fair Palotterie 3d	15907	823	A
	15900	810	CC
	14631	704	6yrs—305C—2x
Philcrest Daphne	13630	816	Sr2—365
Flying Horse Select Primrose	12816	815	GG
	12816	738	AAA
	11479	712	DDD
Flying Horse Master's Ella	15595	806	Jr3—365
	12844	628	Jr2—365C
Flying Horse Clara's Melody	14595	803	Jr4—365
	11551	637	4G
Hilltop Butterfat Amy	15900	800	D
Chedco Tulip	15277	796	7yrs—365C
	12498	676	F
Argilla Royal Twilight	16663	795	Jr2—365C
	On test.		
Flying Horse General's Ellen	12947	789	Jr2—365
Flying Horse Master's Rosemary	14103	780	Jr2—365
	On test.		
Flying Horse Master's Rose	15425	778	7yrs—305C—3x
	12913	731	5yrs—365C
	12302	675	Sr3—305C—3x
	11058	612	GG

FLYING HORSE FARM

South Hamilton, Massachusetts

T. B. ACCREDITED — MASS. ABORTION FREE No. 60

Please address correspondence to . . . COREY C. GAREY, Manager — GRAHAM FOSTER, Herdsman

Home of . . .
High Test and Production

VISIT → **FLYING HORSE FARM**
South Hamilton, Mass.

Records On Our Entire Milking Herd

50 Cows With 84 Records — Average 13622—734

14 On Test — Total 64

(Continued)

	MILK	FAT	AGE
Flying Horse General's Holly	13969	777	Jr2—365C
	On test.		
Forges F. H. Springtime	14866	749	Sr3—365C
	12853	633	Sr2—305C—3x
Flying Horse Butterfat Belle	17708	739	7yrs—365
	11636	559	G
Flying Horse Ruler's Bluebell	12391	738	Sr2—365
Runnymede Lenore	13494	716	CC
	8267	435	GG
Bethany Butterfat's Buttercup	15201	716	10yrs—365
	12459	609	BB
	10383	514	G
Flying Horse General's Clarise	14378	716	Sr2—365
Flying Horse Victoria Lute	11904	707	Jr4—365
Tamworth Utmost	16131	707	Sr3—365
	12640	550	Jr2—365
Flying Horse Colonel's Belinda	13117	702	Sr3—365C
Flying Horse Colonel's Elsie	12760	700	Sr2—365
Flying Horse General's Flute	12831	681	Jr2—365C
Flying Horse Colonel's Norma	12249	679	Jr2—365C
Flying Horse Colonel's Dorothy	12622	664	Jr2—365C
	On test.		
Flying Horse Colonel's Patsy	12371	661	6yrs—305C—3x
	12733	659	Jr4—365
	12089	641	Sr2—365
Flying Horse Phil's Rosie	13282	656	Sr2—365
Saddle River Levity's Lark	11301	616	Jr3—365
Flying Horse Select's Bluebell	10283	611	Sr2—365C
Bethany Wistar's Lucky Girl	13217	601	Jr2—365C
	On test.		
Flying Horse Colonel's Melodia	8800	584	Jr2—365C
Edgewood Farm's Barbee	10747	571	Jr2—365
Flying Horse General's Lucky	12346	567	Sr2—365C
Rosewald Norma	10382	509	G
Bethany Noble Lady	9873	502	Jr3—305C—3x
Pine Hill's Royal Palotterie	10551	500	Sr3—365 (pending)
Flying Horse Colonel's Amy	On test.		
Flying Horse Colonel's Prim	On test.		
Flying Horse General's Melody	On test.		
Flying Horse Master's Ranfurly	On test.		
Flying Horse Phil's Elena	On test.		
Flying Horse Phil's Bluebell	On test.		
Philcrest Dodie	On test.		
Flying Horse Phil's Dorothy	On test.		
Flying Horse Fair Rose	On test.		
Twin Valley Charter's Harp	On test.		
Flying Horse Colonel's Verona	On test.		
Flying Horse General's Dawn	On test.		
Fairlawn Performer Palotterie	On test.		
Haven Hill's Melba Joy	On test.		

FLYING HORSE FARM
South Hamilton, Massachusetts

T. B. ACCREDITED — MASS. ABORTION FREE No. 60
Please address correspondence to . . . COREY C. GAREY, Manager — GRAHAM FOSTER, Herdsman

George Hyatt, Jr., Hoard's Farm Manager

ON August 1 George Hyatt, Jr., assumes his new duties as Hoard's Dairyman Farm Manager and Editorial Advisor. He comes to the Hoard organization and the Guernsey breed with a lifetime of experience in the fields of dairy education and research, as well as practical dairy farming with registered stock.

George Hyatt, Jr.

He was born on a dairy farm in southern Michigan, graduated in 1937 in Dairy Husbandry at Michigan State College, where he was a member of the dairy cattle judging team placing as third high individual in the 1936 Dairy Cattle Congress contest. After graduation, he was County Milk Inspector for the Detroit Department of Health and later research assistant at Walker-Gordon Laboratories while working on his M. S. degree at Rutgers University. He was extension dairyman in West Virginia, then in Maryland, and returned to West Virginia University in 1946 where he was in charge of Dairy Production, supervising the dairy farm and herds and research work. His work there also included coaching the dairy cattle judging team and some teaching. The Reymann Memorial Ayrshire herd at West Virginia University, which he supervised, is a prominent nationally known herd. Mr. Hyatt has served as a classified for the American Jersey Cattle Club.

Mr. and Mrs. Hyatt have two sons, Charles nine, and Martin three. Guernsey breeders join in welcoming this family to the Guernsey fraternity, and wish them much success at Fort Atkinson, Wis., with the W. D. Hoard and Sons Company herd. The first Guernseys registered for them was about 1917 and the milking herd now numbers around 50 cows.

Chat . . .

A fire, which was set by a 15-year-old boy, completely destroyed the main barn at Grayce Farms, Dalton, Pa., the evening of May 5. The barn is being replaced and building operations are progressing fast for the new building, 126 ft. long and 36 ft. wide, with modern tie stalls. While the barn can be replaced, nothing will replace the loss of four bulls which were housed in a wing adjacent to the barn.

The bulls lost were Coldspring's Romulus Bravery, that has 25 daughters in the herd; McDonald Farms Jethro, a bull that won many first ribbons in shows during the last few years, and that has 26 daughters in the herd; Grayce Farms Drucilla's Lad, that has 21 open heifers in the herd, and Grayce Farms Fairy Star, that has 19 progeny in pasture.

Grayce Farms has one of the largest Guernsey herds in the State, 385 head, with 165 milking. John Samworth has been the manager for the last seven years and is solely responsible for the development of this fine herd. He has shown at many State shows as well as outside of the State, and has won trophies for the high cow in the State. The herd average for the last two years has been close to 450 lbs. fat. The breeding program, largely built on McDonald Farms blood, is showing definite results in a large number of two-year-olds milking over 50 lbs., and they are not sacrificing anything for type.

Robert Y. Moffat, the owner, also operates his own dairy business in Scranton and is owner of the Moffat Coal Company of Scranton, Pa.

Ernest Escott and Sons of Ernola Guernsey Farm, Shelley, Idaho, report good bull sales so far for 1951. J. LaVon Christensen, Firth, Idaho, took Ernola Bond's Benny: John Williams, Idaho Falls, of the Ammon Bull Stud Association, purchased Ernola Bond's Ballant and Ernola Bond's Duke, while the fourth bull went to B. S. McBride of Pingree. LaMar Escott, the 14-year-old FFA son of the family, recently lost a good club heifer with hardware. She was shown successfully throughout the state, and left a nice heifer calf at the farm.

GOLDEN GUERNSEY, a product of the Walker Farms Dairy, Stoneville, Miss., was furnished to all interested parties at the recent North Mississippi District Field Day held at Turman Farms, Horn Lake, Miss. Let's have more GOLDEN GUERNSEY at such affairs.

On the final tally of the bull identification contest, conducted by The Merryman Sales Co., Sparks, Md., on the cover of their bull pamphlet, that featured all bulls in their Spring Sales, three other people succeeded in properly identifying all the bulls. In addition to the winners, Mildred Baldwin and Kenyon Brown, the other three people to score 100 per cent were Calhoun Bynum, secretary to Ralph Coarsey, Riegeldale Farms, Trion, Ga., Dan Clark, manager, Hullwood Farm, Angola, Ind., and Dallas Prouty, Brookdell Farm, Fort Ann, N. Y.

It is GOLDEN GUERNSEY down to the number plates in Pennsylvania. The Pennsylvania G. B. A., cars now have number plates starting with GG90 extending through GG96.

Guernsey Queen at American Royal

BY TIM C. MAIN

MISS VELDA LEE KIRCHER, Harrisonville, Mo., was selected the Guernsey Queen at the American Royal Dairy Show in Kansas City. As the result of her selection, she reigned over all Guernsey activities.

Miss Kircher is 17 years old and a senior at the Harrisonville High School. She is in her eighth year of 4-H Club work. Among other things, she recently won the County Leadership Award and was also a member of the judging team that went to the Missouri State Fair and placed fourth. She has also taken part in 4-H dairy demonstrations. Besides being queen, Miss Kircher also had one of her prize 4-H animals exhibited at the American Royal Dairy Show.

Guernsey Princesses were Jean Folks, 17, of Wellsville, Kan.; Lovetta Adams, 17, of Newton, Kan., and Carlene Frankenback, 17, of Hannibal, Mo.

Velda Lee Kircher
American Royal Dairy Show Queen

HENSLEE FARMS

Kingston Springs, Tennessee

Presenting . . .

TYPICAL COWS IN OUR HERD

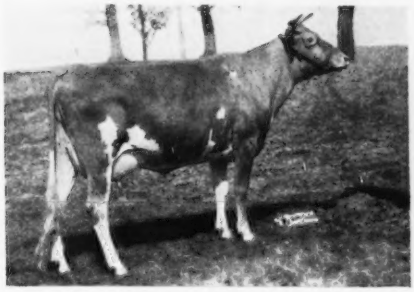

HENSLEE FARMS VAN DELICIA

Born September 24, 1947

On test with 9357—426—Sr2 in 266 days.

Dam: HENSLEE FARM'S DE CLASSE
10368—528—Jr2—365

HENSLEE FARMS PRE BECKY

Born September 6, 1948

Dam: HENSLEE FARMS RENOWN BELDA
13611—572—Jr2—365

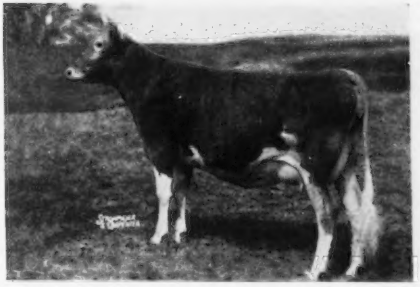

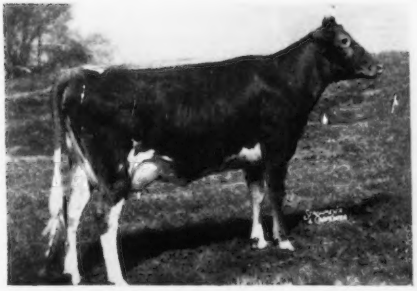

HENSLEE FARMS VAN LASSIE

Born February 28, 1948

On test with 7321—347—Jr2 in 226 days.

Dam: HENSLEE FARMS BONNY LASS
12650—557—Jr2—365

OFFERING: Bull calves out of top daughters of "Predominant" like those above.

Our Breeding Program Is This — Breeding Good Cows To Well-Bred Bulls.

GOLDEN GUERNSEY

EDWARD B. HENSLEE, Owner
FLOYD KRAUTER, Manager
Tel. 8-5574 Nashville
DALE BAILEY, Herdsman

FOR ABOUT 1¢ A COW PER DAY

Here's what GULF LIVESTOCK SPRAY will do for your herd...

1. Quiet your cows at milking time.

2. Reduce production loss due to insect annoyance.

IT'S GUARANTEED to give satisfaction or your money back.

NOW that hot weather is here, your cows need plenty of protection from the annoyance of biting insects that sometimes make them wild, and reduces milk production.

Gulf Livestock Spray is a big help in these ways, too, when used as directed:

1. KILLS flies, fleas, lice, ticks, gnats, and mosquitoes.
2. REPELS stable flies, horn flies, sand flies, and buffalo gnats.
3. IMPROVES appearance of animals' coats.
4. IS ECONOMICAL to use.
5. IMPARTS no odor or taste to milk.

Gulf Livestock Spray is time tested and proved. It has a safe, dependable pyrethrin formula.

GULF®

Get GULF LIVESTOCK SPRAY
at your farm implement dealer's, milk plant, feed store, Gulf station. Or call your Gulf distributor.

Get these dependable Gulf products, too: Gulflube Motor Oil—Gulf Farm Tires—That Good Gulf or NO-NOX Summer-Grade Gasolines—All-Purpose Farm Grease and many others.

Fritzlyn Dispersal . . .

(*Continued from page 888*)

A. A. Bailey, Doylestown, Pa.	
Heifer	$80
Philip J. Bauer, Spring House, Pa.	
Fritzlyn King's Butter Girl	1,000
Howard Bomberger, Lebanon, Pa.	
Fritzlyn V. S. Marguerite	575
LeRoy J. Buss, Nazareth, Pa.	
Fritzlyn Gypsy Junette	550
James Caldwell, East Greenville, Pa.	
Fritzlyn V. S. King's Lily	220
Fritzlyn King's Beauty	475
Fritzlyn King's Maiden	375
Walton Capen, Spencer, Mass.	
Fritzlyn King's Faithful	700
Fritzlyn Flashy Lily	800
Fritzlyn King's V. S. Victory	300
Bull Calf	190
Fritzlyn King's Ultra Gem	600
Calf	135
Fritzlyn King's Val Gemma	600
Fritzlyn Sheik's Gypsy Roseate	875
Fritzlyn V. S. Roxina	700
Fritzlyn King's Juneau	500
Fritzlyn Gypsy King's Mola	550
Fritzlyn Flashy Val Gentle	650
Fritzlyn Flashy Heirloom	700
Calf	110
Dr. Randall Clifford, Easton, Md.	
Fritzlyn King's Son (Bull)	450
Robert & Marjorie Congdon, Girdletree, Md.	
Fritzlyn V. S. Gypsy Lily	310
Fritzlyn King's Flashy Girl	260
Mr. & Mrs. Clifford Conover, Hightstown, N. J.	
Heifer Calf	350
B. V. Dale, Collegeville, Pa.	
Fritzlyn Flashy Faith	600
Fritzlyn Val Fashion Lily 2d	525
Fritzlyn Flashy Easter Lady	610
Fritzlyn King's Ram Ultra Gem	550
Fritzlyn Flashy Madame Jane	700
Dr. Allen F. Delevett, Redding Ridge, Conn.	
Fritzlyn Jeanette's Flash (Bull)	800
Fritzlyn Flashy Victory	725
Fritzlyn Flash King Mollie	800
R. H. deRaismes, Jutland, N. J.	
Fritzlyn Flash Madeline	410
Fritzlyn Flash Madelia	400
L. W. Dunkelberger, Harrisburg, Pa.	
Heifer Calf	250
Fritzlyn Sheik's Beauty	410
Fritzlyn Sheik's Roseate	425
Fritzlyn Angeline	435
Fritzlyn Sheik's Mola	450
Elko Farms, Trucksville, Pa.	
Fritzlyn V. S Flashy Faithful	500
Fritzlyn Victor Hero (Bull)	525
Fritzlyn G. King's Marguerite	550
Fritzlyn Ram Mollie	300
Fritzlyn Flashy Mollie	550
Fritzlyn King's Althea	500
Fritzlyn Flashy Marietta	475
Dr. Clyde R. Flory, Sellersville, Pa.	
Fritzlyn Val Gentle	450
Fritzlyn V. S. Junette	525
Wm. F. Fretz, Pipersville, Pa.	
Fritzlyn Flash (Bull)	1,700
Fritzlyn Gypsy King's Jeanette	3,500
Fritzlyn King's Jane	1,000
Fritzlyn Faithful V	700
Fritzlyn King's Faith	450
Heifer Calf	450
Fritzlyn Flash Val Lily	425
Fritzlyn King's Easter Lily	650
Fritzlyn Flash Gypsy Lily	575
Fritzlyn Genuine Victory	650
Fritzlyn King's Val Gem	625
Fritzlyn King's Gemina	375
Fritzlyn Flashy Val Gem	300
Fritzlyn Gen Gem 4th	750
Fritzlyn Flashy Gem	1,100

PREVENT and TREAT
MASTITIS
in
DAIRY
COWS
and
MILK
GOATS
With
DR. LEGEAR'S
MASTITIS TREATMENT
Penicillin-Dihydrostreptomycin Ointment
(*Due to Streptococcus Agalactiae)
Sold Everywhere
DR. LEGEAR MEDICINE CO., ST. LOUIS 16, MO.

DRESS UP YOUR STOCK WITH THIS
Beautiful SHOW HALTER
$7 AND UP
Finest glazed finish russet strap leather, with nickel plated buckles, rings, rivets, and 18 inch welded, curved link chain with swivel snap. 6 ft. lead. Adjustable crown, fits cows, calves, steers, bulls. Doubled and stitched cheeks and wide nose. A beauty! Order one for each animal; fine for show prizes, too.
ORDER BY MAIL: Only $7 postpaid, guaranteed. In all Black or all White leather, $7.95. With nickel plated ½ in. spots on nose and cheeks, as illustrated, 70c extra.
JIM DANDY COLLAR CO.
Bradford 7, Ill.

THE Condé "400" MILKER
Milks Cows Safely,
Regardless of Vacuum Used
CONDÉ MILKERS, SHERRILL, N.Y.

In 1925 . . .
First Trans-Atlantic Radio Broadcast — March 14.
In 1925 Dairymen had been feeding their calves
NATIONAL NO-MILK
CALF FOOD FOR 40 YEARS
Start your calves on National No-Milk Calf Food.
Get free Calf Raising Booklet from your dealer. If he can't supply you, write
NATIONAL FOOD COMPANY
FOND DU LAC WISCONSIN

Fritzlyn King's Lilith 900
Fritzlyn Flashy Pride 1,250
Heifer Calf 100
Fritzlyn Gypsy Fashion Roseate 3,100
Fritzlyn Flashy Rose 725
Fritzlyn Gypsy's Mollie 775
Fritzlyn Flash King's Moll 450
Fritzlyn King's Gentle 2,000
Fritzlyn Madame 2d 700
Fritzlyn King's Marietta 425
Fritzlyn King's Juliet 700
Fritzlyn King's Venus 700
Fritzlyn King's Rosemary 725
Fritzlyn King's Gen Gem 525

John M. Frost, Yorktown Heights, N. Y.
Fritzlyn Angelette Fashion 500

Ernest E. Heller, Wapwallopen, Pa.
Fritzlyn Val Ju Gem 410
Fritzlyn King's Junette 450

Atherton W. Hobler, Princeton, N. J.
Fritzlyn Flash Marguerite 400

Anthony Kamionka, Wapwallopen, Pa.
Fritzlyn V. S. King's Mollie 450

George Knight, Darlington, Md.
Fritzlyn King's Ram Mollie 500
Fritzlyn Flashy Rosemary 500

Mr. & Mrs. H. K. Kuthe, Her-Da Farms, Neshanic, N. J.
Fritzlyn Flashy Lily May 350
Fritzlyn King's Easter Lady 350
Fritzlyn Flash Ginger 150
Fritzlyn Flash Gen Gem 450
Fritzlyn Flashy Gem Ultra 350
Fritzlyn Flash Val Pride 300
Fritzlyn Sheik's Beauty Girl 325
Fritzlyn V. S. Beauty 550
Fritzlyn Flash Roseate 475
Fritzlyn King's Marge 400
Fritzlyn King's Angie 600
Fritzlyn V. S. King's Ram Mollie 525
Fritzlyn Flash Ram Mollie 300
Fritzlyn Flash Gypsy's Mollie 650
Fritzlyn Royal Girl 525
Fritzlyn Flash Val Gentle 650
Fritzlyn Flash Kingelite 450
Fritzlyn Sheik's Belle 675
Fritzlyn King's Flashy Juliet 385
Fritzlyn Flash Nella 525
Fritzlyn V. S. Maida 560
Fritzlyn V. S. Madge 560
Fritzlyn Sheik's Maid 480

J. E. Lanius & Son, York, Pa
Fritzlyn V S. Julia 525
Fritzlyn Flashy Gene 700

J. Norman Leedom, Newtown, Pa.
Fritzlyn Valor Successor (Bull) 380

G. E. LeWorthy, Pipersville, Pa.
Fritzlyn Janie 450
Fritzlyn Val Lily 325
Fritzlyn Val Fashion Lily 420
Fritzlyn Flashy Gypsy Lily 420
Fritzlyn V. S. Victory 525
Fritzlyn King's Victoria 625
Fritzlyn Val Gem 370
Fritzlyn Flash Gem Gen 625
Fritzlyn King's Princess 400
Fritzlyn Sheik's Ultra Gem 600
Fritzlyn Val Pride of Home 600
Fritzlyn Sheik's Romance 475
Fritzlyn Jupiter's Marguerite 450
Fritzlyn Supreme Marguerite 575
Bull Calf 200
Fritzlyn King's Mary 575
Fritzlyn Junette 360
Fritzlyn King Valmost (Bull) 300
Fritzlyn Julia 525
Fritzlyn Flash Julia 600
Fritzlyn King's Madeline 490
Fritzlyn King's Genelite 425
Fritzlyn Flashy Grand 625
Fritzlyn King's Grandee 550
Fritzlyn Bell Heiress 450
Fritzlyn Flashy Heiress 600
Bethany Wistar's Rosemary 500
Fritzlyn Fashion Mollie 375
Fritzlyn Val Althea 425

"KANT-KOM-OFF"
COW COVERS
PATENTED
Write for Illustrated Price List
R. LAACKE CO.
1033 W. Walnut Street
Milwaukee 5, Wisconsin

Daisy Cattle Markers
Solid brass tags and brass-plated chain.
No. 21—FOR NECK. Adjustable. Tags numbered both sides. $13.25 per dozen.
No. 17—FOR HORNS. Adjustable. $9.20 per dozen.
No. 38—DOUBLE PLATE NECK CHAIN. Upper portion strap, lower portion chain. $14.50 per dozen.
Write for catalog. Sample mailed for $1.00.
GOLDEN ARROW FARMS
Dept. 7 Box 7 Huntington, Indiana

TO TURN HER MILK INTO DOLLARS—
TURN HER CALF OVER TO KAFF-A!
The safe replacement for milk in calf feeding
DON'T WASTE MILK ON CALVES! Just 1 lb. of Kaff-A can replace up to 10 lbs. of milk in calf feeding.
WITH KAFF-A NO MILK IS NEEDED after the 10th day. Kaff-A is tested, tried, proved a safe replacement for milk.
DON'T RISK YOUR CALF'S HEALTH on inferior imitations of Kaff-A. Get Kaff-A from your feed store or milk plant today.
Consolidated Products Company
DANVILLE, ILLINOIS
Division Offices: Princeton, N. J.
Des Moines, Iowa • Sacramento, Calif.
KAFF-A
CP CO

E. M. Granger, Jr.
Auctioneer
Thompsonville, Conn.

STROHMEYER & CARPENTER, Inc.
Photographers of Animals
White Plains - Box 788 - New York

Sidney Liberman, Collegeville, Pa.
Fritzlyn Gypsy Roseate 650
D. Marshall, Pottstown, Pa.
Fritzlyn Viking (Bull) 350
Henry W. Mathieu, Collegeville, Pa.
Fritzlyn King's Mola 1,250
C. Kenneth McCleary, Stewartstown, Pa.
Fritzlyn King's Mollie 500
Ada & Harold Menken, Upperville, Va.
Heifer Calf 115
Heifer Calf 100
Fritzlyn V. S. Flashy Mollie 250
Heifer Calf 200
John B. Merryman, Agent, Sparks, Md.
Fritzlyn Lily's King (Bull) 225
Frank N. Miller, Waynesboro, Pa.
Fritzlyn Marguerite's Flash (Bull) .. 200
Wm. Mooney, Titusville, N. J.
Fritzlyn Faithful 4th 425

LONG LASTING CALF NIPPLES

Fits One or Two Quart Milk Bottle

Two for $1.20
(prepaid)

At your Dealer or Order Direct

EZELL LABORATORY
Bellflower – California

$3,000.00 IN Premiums

GUERNSEY DAIRY CATTLE SHOW

October 12-19 ★ 1951 State Fair of Texas DALLAS

★ ★ ★

JUDGE—Guy Kennedy of Arcadia, Mo.
JUDGING—Wednesday, Oct. 17 at 9AM

In the new $125,000.00 Livestock Pavilion with the 90 x 180-foot arena and 3200 seats, adjoining the $250,000.00 barns. Among Southwest's finest facilities for showing and judging cattle.

Plan now to exhibit at the State Fair of Texas before the nation's largest audience. This show-window for the Southwest and Pan-American countries will provide the season's largest crowd of spectators.

GUYS & DOLLS
ICE CYCLES of 51
COTTON BOWL FOOTBALL

State Fair of Texas OCT. 6-21 DALLAS

Fritzlyn Sheik's Rosary 435
Fritzlyn King's Marguerite 425
Blossom's Son's Nella 350
Fritzlyn Val Nella 410
Benjamin F. Nelson, Jr., Crisfield, Md.
Fritzlyn Sheik's Madame 550
John Schneider, Quakertown, Pa.
Fritzlyn King's Val Gentle 575
Ross T. Snider, New Enterprise, Pa.
Heifer Calf 225
Fritzlyn King's Flashy Roseate 425
Edwin Sowers, Lebanon, Pa.
Fritzlyn King's Roseate 550
Fritzlyn V. S. Marietta 425
Edwin D. Sowers, III., Lebanon, Pa.
Fritzlyn Flashy Nella 550
H. M. Stevenson & Sons, Columbus, N. J.
Fritzlyn Flashy Gem King (Bull) .. 550
Mahlon Swartley, Quakertown, Pa.
Heifer Calf 100
Raymond Swartley, Doylestown, Pa.
Fritzlyn Angelus Jurite 345
Nathan Yakimoff, Katonah, N. Y.
Fritzlyn King's Val Pridelia 525
Fritzlyn Gift Julia 675
Fritzlyn Flashy Grandee 550

Chat . . .

W. W. Graber of Pretty Prairie, Kan., has cured beautiful first cutting hay in a commercial haymaker. He cuts it in the morning and chops it into the haymaker in the afternoon. A huge fan forces or pulls air through the hay to dry it.

HERDSMAN
Herdsman for a Guernsey herd consisting of 80 head that is breeding up rapidly. Want a good reliable man to help accomplish the above. Farm located in Eastern Pennsylvania. Address application with full details as to experience and salary desired to
Box 80
Guernsey Breeders' Journal
Peterborough, N. H.

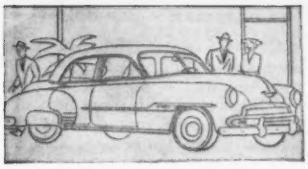

Look at the Size!

Test the Performance!

Try POWERGlide!

You'll discover top quality in every detail at today's lowest prices!

CHEVROLET

The Styleline De Luxe 4-Door Sedan
(Continuation of standard equipment and trim illustrated is dependent on availability of material.)

All over America,
men and women are telling each other
that the new Chevrolet for 1951
gives top quality at today's lowest prices.

We believe
you will reach this same conclusion
when you see, drive and ride
America's largest and finest low-priced car.

You'll know it's the standard of styling
the moment you inspect
its longer, lower, wider big-car look . . .
its modern-mode interior . . .
its beautiful America-Preferred Fisher Body.

You'll realize it offers
the peak of luxurious low-cost performance
once you test
its extra-efficient Valve-in-Head engine . . .
its time-proved *no-shift* driving*
or *standard* driving . . .
its extra-powerful Jumbo-Drum Brakes—
largest in its field.

And you'll be certain
that no car in its field
handles as easily
or rides as comfortably
as this one car
which combines Center-Point Steering,
the Knee-Action Ride
and many other advantages
of higher-priced cars.

Yes, you'll discover top quality
in every detail
of this new Chevrolet
at today's lowest prices—
value so outstanding
that it will pay you to see it
and place your order now!

Chevrolet Division of General Motors,
Detroit 2, Michigan

**Combination of Powerglide Automatic Transmission and 105-h.p. Engine optional on De Luxe models at extra cost.*

MORE PEOPLE BUY CHEVROLETS THAN ANY OTHER CAR!

More Livestock Breeders Use MWM CATALOGS THAN ANY OTHER KIND
There Must Be A Reason

Write For Samples

MWM Catalogs are individually designed, distinctive and low in price. Printed by men of long experience in the livestock business.

MWM COLOR PRESS AURORA MISSOURI
"Catalogs of Distinction"

WESTERN GUERNSEY SERVICE

Consultation
Herd Promotion
Public Relations
Breeding Programs
Buying and Selling

C. W. "Jack" Robinson
1311 South Pleasant Avenue
Lodi, California

I'M CLIMBING THE SHOW LADDER TO THE National DAIRY CATTLE CONGRESS

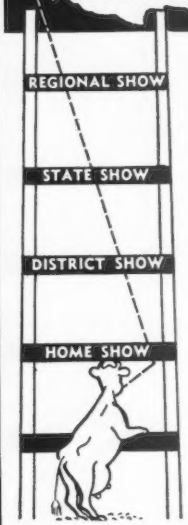

And The

NATIONAL GUERNSEY SHOW

Held In Cooperation With The

AMERICAN GUERNSEY CATTLE CLUB

Guernsey Judging — Oct. 2 - 3

YOUR NATIONAL SHOW. A greater National Guernsey show than ever before held is virtually assured. An anticipated 350 head of the nation's finest will be at this climax show to compete for National honors and approximately $7,500 in cash premiums. It's truly the show of the year and the place to study breed type and select foundation stock.

EXHIBITORS WELCOME. When planning your show circuit, be sure to include this—the nation's greatest dairy show—the National Dairy Cattle Congress. It's located in the heart of America's most rapidly growing dairy section, and centrally situated for the nation's breeders. Gracious hospitality and courteous treatment await all. Write today for your premium list.

THE DAIRY FARMERS' EXPOSITION You'll mingle with a quarter-million dairy farmers from throughout the nation. Entries have been received for two consecutive years from every state in the Union. You'll find 2,000 of America's finest quality dairy cattle, comfortably and attractively stalled in eleven block long buildings. Ingenious educational exhibits, interesting programs and demonstrations, a multi-million dollar display of farm machinery—all keep your every second occupied. Write today for your colorful descriptive circular, on

. . . The Industry's Greatest

THIS YEAR SEPT. 29 - OCT. 6 WATERLOO IOWA

Merryman's 78th Sale

LOUIS MERRYMAN'S 78th Sale was held at the Maryland State Fairgrounds, Timonium, Md., on April 25. Included in this sale was the entire herd of 66 head belonging to the Estate of Walter W. Kohn, Baltimore.

One hundred thirty-one head sold for a total of $37,145, an average of $283.55. Twenty-four bulls brought $8,680, averaging $362. The high bulls were Langvalley Levity Ruler at $710 and Langvalley Peerless Magistrate at $600, both purchased by the Masonic Home, Cockeysville.

Leon Rosenbloom, Parkton, bought 15 head for $4,020, Frank B. and Helen K. Robertson, Owings Mills, six head for $2,730, Mrs. L. M. Bruton, Phoenix, seven head for $2,400, and Melvin H. Wessel, Woodbine, 11 heifers for $1,640.

Louis Merryman, Jr., cried the sale with Louis Merryman, Sr., reading pedigrees and John Merryman and Eddie Stettinius working the ring.

Following is the sales list:

Alderney Brooklawn Farm, Morris Plains, N. J.	
Coldspring's Queen's Hollistar (Bull)	$450
Wilgorlan Farms Levity	460
E. S. Anderson, Jr., Bristol, Va.	
Sunny Forward's Topaz	290
William O. Baker & Son, Freeland, Md.	
Gerar Champion May	50
Harry W. Blessing, Wrightsville, Pa.	
McDonald Farms Fore Payton (Bull)	575
Russell H. Brehm, Westminster, Md.	
Heifer Calf	55
Heifer Calf	40
W. Brill, Baltimore, Md.	
Manor Conrad (Bull)	355
Chester Brown, Bristol, Tenn.	
Calder Farm M. Ruby	170
Earl Brown, Bristol, Tenn.	
Hullside Future Kittoline	190
Mrs. L. M. Bruton, Phoenix, Md.	
Blitz's Margo	350
Romance's Lady Lore	380
Calder Farm M. Colsin	305
South Wind Sweet Afton	410
Golden Range Count's Opal	380
Romance's May Queen	295
Dunwalke Delight	280
Bennett Crandall, Churchton, Md.	
Romance Marlene	255
Knightongale Rose Robert (Bull)	360
Philip T. Davidson, Stevensville, Md.	
Willowmere Kay's Beta	125
George W. Debaugh, White Hall, Md.	
Davisson Farms Noble (Bull)	360
A. W. Dehoff, Dallastown, Pa.	
Green Acres Teddy (Bull)	145
F. E. Devese, Reisterstown, Md.	
Willowmere Charmaine & Bull Calf	250
Blitz's Lydia	225
Blitz's Lydia Ann	240
Chester H. Durham, Bel Air, Md.	
Nugget's Ursula	275
Nugget's Ultra	250
Donald Ensor, Sparks, Md.	
Bondy's Effie of Aggie	200
Green Hill's Diana Lou	400
Blitz's Susie Nugget	390
Manor Brooks Beauty's Jewel	435
Romance's Golden Queen	335
Brooklandwood Melvinia	300
Nugget's Mary	250

Hoof Trimming
Write
RALPH D. BACON
Berlin, Mass.
Phone Oxford, Mass.
369-12

Donald W. Stevens Associates
Photographers of Animals
Box 941 Manchester, N. H.

Send for Big 1951 Catalog
Of Complete Livestock Breeders Supplies

BURCH'S BEST COW BLANKETS

Large Stock of these finest of Cow Blankets. **IMMEDIATE SHIPMENT**

Prices, Postage Extra

Size	Price	Wt. Lbs.	Size	Price	Wt. Lbs.
40"	$6.60	4	56"	$10.20	3½
42"	6.95	4½	58"	10.40	6
44"	7.15	4½	60"	10.65	6
46"	7.30	4½	62"	11.50	6½
48"	7.55	5	64"	11.75	6½
50"	8.00	5	66"	12.00	6½
52"	9.65	5½	68"	12.25	7
54"	10.00	5½	70"	12.55	7

Painted Letters 5¢ each

SHOW HALTERS

These beautiful halters are "tops" for purebred cattle. Russet leather. Brass fittings. Round formed cheek and nose straps.

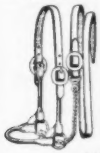

Prices, Postage Extra

DAIRY

Size	Wt.	Price
Calf	2 lbs.	$6.00
Heifer	3 lbs.	6.90
Cow	3 lbs.	7.15

BEEF STOCK

Size	Wt.	Price
Calf	3 lbs.	$6.90
Cow	4 lbs.	8.40
Bull	4 lbs.	9.40

GROOMING SUPPLIES
Prices, Postage Extra

	Sh. Wt.		Price
Coat Glow, Quart	4	lbs.	$1.15
Shampoo, Quart	4	lbs.	1.35
Rice Root Brush	1½	lbs.	1.20
Bumble Bee Brush	1¼	lbs.	.85
Arc Curry Comb	12	oz.	.55
Lining Comb	1	lb.	.60
Rubber Curry Comb	1	lb.	.55
Scotch Comb	1	lb.	1.75
Mane Comb	8	oz.	.75
Pulling Comb	4	oz.	.50
Hard Rubber Comb	12	oz.	.85
HOOF TOOLS			
Hoof Knife	1	lb.	.75
Hoof Chisel	1	lb.	2.20
Handy Hoof Trimmer	7	lbs.	6.95
12" Hoof Trimmer	3	lbs.	3.50
12" Hoof Parer	3	lbs.	3.80
18" Blacksmith Rasp	3	lbs.	1.95
HORN TOOLS			
10" Horn Rasp	1	lb.	1.00
Horn Scraper	6	oz.	.50
Polishing Paste	1	lb.	.65
Coarse Emery Roll, 6 ft.	2	oz.	.45
Fine Emery Roll, 6 ft.	2	oz.	.40
CLIPPING TOOLS			
Fetlock Shears	1½	lbs.	1.35
Andis Ear Clipper	2	lbs.	16.50
Stewart Clipmaster	6	lbs.	37.95

GEO. F. CREUTZBURG & SON
119 N. 6th Street Phila. 6, Pa.

Robert F. Fahy, Monkton, Md.
Conrad's Angela 115
Conrad's Emma 100
Royalist's Melvinia 85
Bull Calf 105
Robert F. Fahy, Monkton, Md. & John B. Merryman, Sparks, Md.
Sunnyhill Ideal's Ambassador (Bull) 175
Austen Forwood, Westminster, Md.
Green Acres Peter Pan Boy (Bull) .. 300
Ralph W. Gobrecht, Hanover, Pa.
Romance's Gay Girl 240
George L. Gunther, Taneytown, Md.
Langvalley Peerless Marksman (Bull) 450
J. J. Hamme, Thomasville, Pa.
Calder Farm Jed's Brown Maid 200
W. R. Harvey, Jr., Westminster, Md.
Nugget's Rose 300
Kenneth Hoagland, Bedford, Pa.
Green Acres Golden Autocrat (Bull) 320
Richard E. Hull, Baltimore, Md.
Romance Margo & Bull Calf 265
Lad's Marthena 200
Romance Lydia 245
Romance Leda Lass 200
David R. Kalb, Woodlawn, Md.
Calder Farms Royal's Margo 190
George M. Knight, Jr., Darlington, Md.
McDonald Farms High Mettina ... 500
McDonald Farms Heir's Medda ... 510
J. Hopkins Kolb, Harwood, Md.
Heifer Calf 55
Peter Kruger, Annville, Pa.
Maywood Butterball 510
Masonic Home of the Grand Lodge of A. F. & A. M. of Maryland, Cockeysville, Md.
Langvalley Peerless Magistrate (Bull) 600
Langvalley Levity Ruler (Bull) 710
R. A. McCauley & H. W. McElwee, Hagerstown, Md.
Wilgorlan Farms Hero (Bull) 460
Joseph L. Milchling, Stevensville, Md.
Kensden Constant Portia 160
Jimmy Minnick, Abingdon, Va.
Hullside Future Fashion 200
Lynn Minnick, Abingdon, Va.
Ganymede's Ideal 200
H. D. Mummey & Sons, Sunbury, Pa.
Gardenville Melody May 340
R. F. & M. Ruth Ortman, Monkton, Md.
Dunwalke Dream 700
Dr. George T. Pack, Wrightsville, Pa.
Yeoman's Empress 535
Howard U. & Charlotte Quinn, Frederick, Md.
Instance's First Girl 400
Carl V. Reedy, Pylesville, Md.
Kembrooke Evelyn 335
Orlando Ridout, Annapolis, Md.
Romance Model 330
Manor Trojan (Bull) 160
Hopyard Catherine 2d 280
Hopyard Lad's Iris 285
Alfred G. Ritter, Jr., Cockeysville, Md.
Romance Lina 270
Sunny Ideal's Mabel 240
Romance's Wonder Girl 275
Kembrooke Edna 275
Frank B. & Helen K. Robertson, Owings Mills, Md.
Calder Farm Buddie's Dasia 460

Can we be of service to you?
LET US HELP YOU WITH ANY OF YOUR PROBLEMS
CONSULTANT
SALES MANAGEMENT
PEDIGREE SERVICE
DENNIS GUERNSEY SERVICE
L. E. DENNIS, SR.
1511-6th Avenue Sterling, Illinois

NIBROC®
KOWTOWLS

Help Reduce Bacteria Count Nearly 15%

Read what this Dairy Farmer says:

We wish to inform you of how pleased we are with your Nibroc KOWTOWLS. We have been using them since I saw your exhibit at the Waterloo Dairy Cattle Congress... Since then our bacteria count on our milk has dropped nearly 15%. We have given our neighbors some towels to use on their cows and they seem to be just as pleased as we are.

Right now we are milking 18 Holsteins twice a day...KOWTOWLS, we feel, are one of the best labor savers produced for dairy farmers. They eliminate using rags and cloths for washing the cows. We will always use KOWTOWLS as long as we can get them.

Yours truly,
Bob Abrahamson
R. 4, Box 68
Waukesha, Wisconsin

- **Endorsed by veterinarians, county agents, milk inspectors, State Universities.**
- **Highly absorbent, amazing wet strength, soft as chamois when wet.**
- **Simple to use. Dip Kowtowl in warm disinfectant, wash udder and teats, wring out, massage, throw away.**
- **Help control spread of mastitis, raise milk yield, lower bacteria count.**

SEND COUPON AND 25¢ FOR YOUR SUPPLY OF 100 KOWTOWLS

BROWN COMPANY, Dept. KB 37
150 Causeway Street, Boston 14, Mass.
Enclosed is 25¢ for test supply of 100 Kowtowls. Please send to:
Name _____
Address _____
Town _____ *State* _____

A PRODUCT OF BROWN *Company*
QUALITY
Berlin, NEW HAMPSHIRE
GENERAL SALES OFFICES:
150 CAUSEWAY STREET, BOSTON 14, MASS.

Complete with set of figures 1 to 10, bottle of ink and full instructions. postpaid.

CATTLE BLANKETS

Made from quality materials, expertly tailored, all sizes. Prompt service. Write for circular and prices.

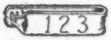

EAR TAGS

Several kinds to select from. Write for prices.

NECK CHAINS

1. Case hardened chain.
2. Solid bronze number plates.
3. Key ring fasteners
4. Priced reasonable.

FREE CATALOG

Illustrating neck chains, ear tags marking devices, syringes, veterinary instruments, brushes, combs, clippers, horn and hoof tools, remedies and hundreds of items for the stock raiser. —Write for it.

BREEDERS SUPPLY CO. COUNCIL BLUFFS IOWA

Hullside Polly Ann 500
Blitz's Ursula 435
Blitz's Ursula Nugget 460
Adario of Timberneck 375
Kembrooke Emma 500
Leon Rosenbloom, Parkton, Md.
Bullock's Nellie May 250
Blitz's Modena 200
Romance's Rose 230
Brooklandwood Golden Georgette 300
Florence of Timberneck 300
Wolfpen Mistletoe 270
Wolfpen Nita 255
Blitz's Arleen 270
Lad's Leda 290
Romance Arista 300
Emancipator's Leda 35
Golden Range Count's Clara 375
Romance Marthena 270
Valiant's Roxann 365
Kembrooke Magnolia 310
Rutter Brothers, York, Pa.
Blitz's Arista 255
Lester C. Sermon, Salisbury, Md.
Calder Farm Jed's Alert (Bull) 235
Daniel D. Shipley, Westminster, Md.
Constant Modena 240
Mill Dale Sparkle 245
Hullside Future Loyal 220
Romance's Fair Lady 330
Kembrooke Lassie 360
Kembrooke Valentine 345
Charles M. Shriver, Pikesville, Md.
Hullside Future Joy 255

Forrest R. Grunewald
Guernsey
AUCTIONEER

CONSULTANT
SALES
MANAGEMENT
SERVICE

Write, Wire or Phone 4881
WAUCONDA, ILL.

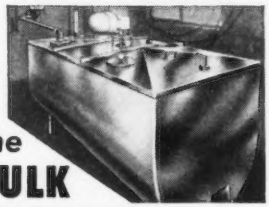

The BULK COOLING Story

Ask for new bulletin showing cash savings in milk loss and lower hauling costs where milk is handled in bulk. Photo shows typical tank installation on Palmer Farm in Iowa. For full information, write:

MOJONNIER BROS. CO.
4601 W. Ohio St., Dept. G7 Chicago 44, Ill.

Watch 'em Grow BIGGER
in STANDARD'S PENS

"Controlled Freedom" Engineering is the answer ★

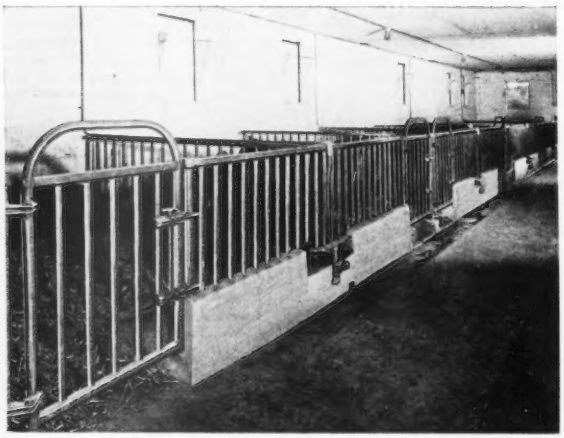

★ Controlled Freedom Engineering allows fullest possible comfort and yet maintains absolute control at all times. This freedom aids NATURAL growth for which there is no substitute. Production in later years will tell the story.

STANDARD EQUIPMENT, INC.
MANUFACTURERS – DAIRY BARN EQUIPMENT
BEL AIR, MARYLAND
WRITE FOR OUR BIG NEW CATALOG TODAY.

CATTLE SHOWS and SALES

Write for CATALOG

EVERYTHING For The "SHOW RING"

- Blankets
- Halters
- Show Accessories

THE MOORE BROS. CORP.
ALBANY 10, NEW YORK

WESTON'S
STOCKBREEDER'S SUPPLIES

Serving leading stockbreeders throughout the nation for over 32 years with best quality merchandise.

General Supplies
Show Equipment
Surgical Instruments
Blankets & Banners
Hand-Made Brushes
Tattoo Equipment

Send for a FREE copy of our General Catalogue

WESTON MFG. & SUPPLY CO.
1933 Speer Blvd. Denver, Colo.

John Sisco, Montville, N. J.
Green Acres Ray (Bull) 310
J. Jackson Smith, Glenarm, Md.
Romance Leda 435
Mrs. William C. Stettinius, Towson, Md.
Country Boy's Florence 140
Kembrooke Dian 265
David Stoltzfus, Elverson, Pa.
Davisson Farms Onward (Bull) 340
Eby E. Stoltzfus, Gap, Pa.
Gardenville Melody Judy 285
Voshell Brothers, Preston, Md.
Dunwalke Educator (Bull) 400
Melvin H. Wessel, Woodbine, Md.
Pipe Creek's F. Effie 70
Royalist's Marthena 135
Royalist's Model 140
Royalist's Georgette 150
Royalist's Susan 145
Royalist's Honeydew 175
Willowmere Pilgrim Garnet 210
Royalist's Primrose 130
Constant Martha Jane 200
Royalist's Martha Girl 85
Calder Farm M. Opal 200
Ronald Melvin Wessel, Woodbine, Md.
Willowmere Mary Anne 195
B. H. Williams, Davidsonville, Md.
Coronation Omar (Bull) 495
Bull 130
Basquaerie Drummer Boy (Bull) 255
Walnut Valley Duce Supreme (Bull) 200
Ross K. Wirt, Ellicott City, Md.
Willowmere Pilgrim Cleo 215
Willowmere Pilgrim's Etta 215
D. H. Wood, Agent, White Hall, Md.
Green Acres Laddie (Bull) 195
Lad's Martha Girl 195
Worcester County Farm Bureau, Snow Hill, Md.
Wyno Saint's Midas (Bull) 350

J. W. Purvis

J. W. PURVIS, Johnstown, Colo., one of the oldest if not the oldest Guernsey breeder in Colorado, passed away on June 18. He was 83 years old and had Guernseys up until the time he died. He brought the first Guernsey calves into that part of Colorado, in a horse and buggy, back in the 1880's. His son, Vernon Purvis, is carrying on as a Guernsey breeder and Vernon's wife, Mrs. Velva Purvis, is secretary of the Colorado G. B. A.

Applicants for Membership

THE following Guernsey breeders have applied for membership in The American Guernsey Cattle Club:

ILLINOIS: Fred L. and Alexandria H. Duer, Batavia, recommended by Jesse E. Tuttle.

MARYLAND: O. W. and Arthur M. Preston, White Hall, recommended by William R. German.

PENNSYLVANIA: Mrs. Henry D. Paxson, Holicong, recommended by William C. Clark.

Position Wanted

Experienced farm manager, 40 years old, married, two children. Lifetime experience in all phases of dairying and farming, calf raising, A. R. testing, breeding, showing and herd health. Am a Graham graduate, several short courses in all phases of farm management. Can give reference. Prefer the South.

Box 85
Guernsey Breeders' Journal
Peterborough, New Hampshire

From left to right: Mr. Isaac Shakarian and his son, Demos, owners and operators of the Reliance Dairy, Downey, Cal.

WITH THE
DE LAVAL COMBINE MILKER

Mr. Isaac Shakarian and his son, Mr. Demos Shakarian, owners and operators of the Reliance Dairy Farm at Downey, Calif., use the De Laval Model F Combine Milking System to milk their 1,000-cow herd. We'll let their letter speak for itself:

"I have always believed in giving credit where credit is due—and your company certainly deserves credit for saving me a lot of time and money with the new De Laval Model F Combine Milking System.

"We are saving labor since switching to De Laval. This is a substantial item in itself; but coupled with this is the satisfaction of a more efficient, modern operation.

"We operate a 1,000-cow dairy and efficiency is important. Thanks to a fine job of installation by your dealer, Brown Brothers of Bellflower, we are now able to machine-milk 120 head of cows that previously had to be milked by hand, thus our operators are now freed of drudgery chores and can handle 75 cows each with ease.

"Our veterinary bill has shown a big reduction, and the sanitary problem is greatly simplified due to the new circulating washup system incorporated in the De Laval installation."

The De Laval Model F Combine Milking System can save time and money for you, too. Why not send for full information today?

"Direct from Cow to Can, Cooler or Tank"

De Laval
THE DE LAVAL SEPARATOR COMPANY
165 Broadway, New York 6, N. Y.
427 Randolph St., Chicago 6, Ill.
61 Beale St., San Francisco 5, Calif.

The De Laval Separator Co., Dept. U-7
165 Broadway, New York 6, N. Y.
Please send me complete information on:
The De Laval Model F Combine Milker
Name .....
Town .....
R.F.D. ..... State .....

For Full Milk Cans

Use Veterinary AUREOMYCIN Crystalline OINTMENT *Lederle*

The Drug That Knocks Out Types of Mastitis Bacteria That Other Treatments Do Not

- Brings quick results in production of salable milk.
- Is more effective than penicillin.
- Flows freely—spreads rapidly throughout udder.
- Is easy to infuse—active for more than 48 hours.

VETERINARY AUREOMYCIN *Crystalline* OINTMENT may also be applied locally to injuries of the udder and by infusion into the udder for the prevention of udder infections, following injury to the udder or teats.

In cases of acute septic mastitis, in addition to udder infusion, the injectable form of SULMET* Sulfamethazine *Lederle*** should be used. Subsequent treatment may be conducted with SULMET OBLETS*.

VETERINARY AUREOMYCIN *Crystalline* INTRAVENOUS** may be used in the treatment of severe septicemia as a highly effective agent against a broad range of bacteria.

Consult your veterinarian for maximum efficiency in the use of these products, for best management practices and disease-control procedures against reinfection.

Write for folder on AUREOMYCIN OINTMENT.

*Reg. U. S. Pat. Off.
**By, or on the advice of, a veterinarian.

Send this coupon for your free copy of the new *Lederle* folder on AUREOMYCIN OINTMENT.

Name_____

Town_____ County_____ State_____

My Dealer's Name is_____ Town_____

Animal Industry Section
LEDERLE LABORATORIES DIVISION
AMERICAN *Cyanamid* COMPANY
30 Rockefeller Plaza New York 20, N. Y.

Tidewater Field Day

BREEDERS in the Tidewater area took full advantage of a most practical type of field day that was presented by their association at Windsor Farm, Tappahannock, Va., on June 6. Wright Gouldin, manager of Windsor Farm, and son of the owner, Dr. J. M. Gouldin, acted as Master of Ceremonies.

John West in a foot trimming demonstration.

The program was started with a foot trimming demonstration conducted by John West of Bayville Farms. This demonstration created considerable worth while discussion on the part of those in attendance. This was followed by dehorning demonstrations. Robert Delano demonstrated the use of a scoop knife in removing the horn button; Dr. Mussleman showed the use of scoop clippers, and Henry Child the use of dehorning paste.

Following lunch, Sandy Woods and Henry Child conducted type demonstrations hrough the comparative use of two animals in various age groups.

Waring Tribble, president of the Tidewater G. B. A., expressed his appreciation to Dr. Gouldin for the use of his farm for the field day, and to Wright Gouldin for all the preparations that he had made.

HENRY T. CHILD

Applicants for Membership

THE following Guernsey breeders have applied for membership in The American Guernsey Cattle Club:

CANADA: C. F. W. Burns, Toronto, Ontario, recommended by Gail E. Heifner.

NEW YORK: F. V. Conrad, Andover, recommended by Samuel A. Isaman; Katherine D. Yeomans, Coxsackie, recommended by John O. Yeomans.

OHIO: Ben N. Ritter and Stanley S. Steinharter, Cincinnati, recommended by Wendell W. Fender.

TENNESSEE: Wesley A. Barton, Chattanooga, recommended by Wm. L. Bork Memorial Hospital.

MILK – MILK – MILK

At The

MID-SUMMER MILK SALE

August 1, 1951 — 1:00 P. M.

Old Farms, Farmington, Conn.

45 Head

Cows And Bred Heifers Close To Freshening

We traveled many miles to find this lot of strong, straight, and right cows and heifers, to freshen close to August 1.

In this group are cows with very creditable A. R., HIR and D. H. I. A. records. The heifers are a real nice lot, a number from A. R. dams.

You can easily bolster your milk supply by attending this sale.

Consignors

Gunsight, Lanandy, Gwyn Careg, West Hill Farms, Inc., Lush-Acres, James Christie, Golden Harvest, Hagan Farms, Rockmere Guernsey Farm, Meadow Lake, Valley Brook, Mulhocaway, Beaver Brook Farm, M. G. Seath, Boulder Knoll, Salter Farm, Willowby, High Hill, Dunwalke Farm, Inc., Forges Farm, Inc., Tamarack Hill Farm, Vassar, Hominy Hill, Broad Hill, Brookside, Kinsey Farms.

LATE FLASH

Consigned to the Mid-Summer Sale is a maternal sister to Langwater Alma 17547—834—Jr4C, *17152—842—5yrs—305C—3x. This cow, Hidden Valley Alice, a four-year-old consigned by Tudor Holcomb is due July 20. She is a nice one. Also from Hominy Hill, a daughter of Fairlawn Fawn, classified Excellent '48 '50, 13959—746—7yrs. and from Forges a daughter of Rosewald Bell Boy out of a 700 lb. dam. From Willowby, a paternal sister to Leeside Atlantic Princess, sold for $25,700.

WRITE FOR A CATALOG

Box 186

Peterborough, New Hampshire

MIKE SEATH
Far Hills, N. J.

EARL SHULTZ
Peterborough, N. H.

E. M. GRANGER, JR.
Auctioneer

Seath and Shultz
SALES SERVICE

Presenting

A Great Cow Family At Great Elm

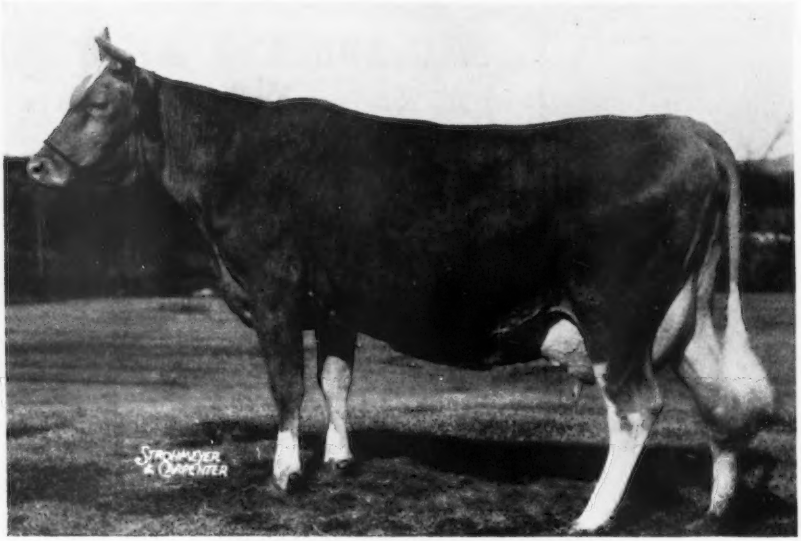

GREAT ELM ELLEN

Born October 9, 1939

10815—613—Jr2—365C
12405—707—Jr3—365C
16272—962—Sr4—365
Class Leader 9th place
2 sons, 7 daughters (3 A. R.)

GREAT ELM HIS ELLA
12772—607—Sr2—365C
13091—666—Sr3—365C

GREAT ELM HIS ELAINE
12662—652—Jr2—365C

GREAT ELM C. ELLEN
12398—624—Sr2—365C

A son, Great Elm C. Initiator, is doing an outstanding job in the herd of Robert Gardiner, Gardiner, Maine.

Another son, a full brother to "Initiator", Great Elm Perdiction, is in service at Nepa Artificial Breeding Cooperative, Tunkhannock, Pa.

What Great Elm-bred sires have done in other herds — they can also do for you.

FOR SALE: Bull calf, 3 months—out of the Glendie Family—Great Elm C. Glendie, 13134—695—Jr2—365, 13820—699—Sr3—365C. His full brother, Great Elm C. Grenider is in the herd of John S. Dalrymple, Jr., Casselton, North Dakota.

"Quality does not cost . . . It pays"

T. B. Accredited
N. H. Bang's Accredited 275
A. J. YOUNG, Proprietor

GOLDEN GUERNSEY

GREAT ELM FARM
R. F. D. No. 3, Dover, New Hampshire

In Strafford County

FOR SALE

A 300 Acre, Hunterdon County, Farm

This is a paying farm and set up for special Guernsey breeding. Milk checks average $6,000 per month. GOOD LOCATION. The farm is only 50 miles from New York. The deal includes about 100 milk cows, three houses, all farm equipment, farm, etc.

PRICED RIGHT

The entire set-up is priced for quick sale as the owner is leaving the country.

Sole Brokers: FEIST & FEIST
58 Park Place,
Newark 2, N. J.
Telephone—Mitchell 3-8500

Associate Broker: N. A. KEIFER
Annandale, N. J.
Telephone—Clinton 100

DUNN'S TOUR

1910 - 1951

RHODE ISLAND HERD

MUST SELL or build another barn to house all cattle now in pasture. Owner will sell up to forty head of A. R. cows, bred heifers to bulls of popular blood lines, many open heifers and some under a year old. Herd accredited for Bang's.

CONNECTICUT

Large Guernsey herd of top quality cattle of 150 head must be reduced by twenty-five head before winter. Owner will allow selections from entire herd of cows, bred and open heifers and a few Flying Horse-bred heifer calves of outstanding type and quality. Green Meads, Flying Horse and Langwater predominate. Vaccinated, Bang's approved.

PENNSYLVANIA

Entire herd of 45 head, 40 A. R. cows, oldest five years, five bred heifers due early fall, Vaccinated, Bang's approved.

VIRGINIA

A very prominent herd of this state lists nineteen head of A. R. cows, open and bred heifers, mostly Bournedale breeding. A nice truck load for shipment to Florida, Miss issippi or Alabama.

NEW YORK

Selection of A. R. cows, fall freshening heifers, and a few open heifers, from two associated herds with a total number of over 400 head, everything Vaccinated, both herds Bang's approved, McDonald breeding predominates. One herd is producing a ton and a half of milk and will soon hit two tons a day.

Estate near Binghamton selling small herd of 13 A. R. cows, 2 September heifers and 2 yearlings, good size, well-balanced and well-attached udders, accredited for both T. B. and Bang's Vaccinated, appraised at $7,000. Foremost breeding.

In response to our last adv., tours are being arranged thru telephone calls from New Jersey, Pennsylvania, Maryland, Virginia, and Florida. Some day you, too, will try a Dunn's Tour to screen Guernseys, as well as prices to fit your needs. Our long list of herds, cows, open and bred heifers, allows one a wide selection.

Phone us at Schoharie, N. Y. 65 or Marlboro, Mass., 714.

DUNN'S TOUR

"The Short-cut to Good Guernseys"

Schoharie, N. Y., and Cordaville, Mass.

WAUKESHA COUNTY

GUERNSEY BREEDERS' ASSOCIATION . . .

THE GUERNSEY CAPITOL OF AMERICA

Founded 1906

We Are Still Adding Choice Females . . . To Make Our Good Herd Even Better!

At the Biscoe Dispersal and the Mid-West Sale, we selected three choice females.
They were sired by sons of these two great cows.

Two Were By A Son of This Cow:

FAIRLAWN PEERLESS HELIOTROPE
15453—814—Sr3, 18235—1020—5yrs
VERY GOOD '47 '48 '49 '50

One Was By This Cow's A. R. Son:

MEADOW LODGE REX'S MARTHA
11634—620—Jr2—365C, 12587—775—Jr3—365
14159—714—9yrs—365C
VERY GOOD '47

CHOICE BULLS AND OCCASIONALLY FEMALES FOR SALE

WERN FARMS

Pioneer Producer of CERTIFIED MILK—"America's Finest Milk"
HOMER &. CHESTER WILLIAMS, Proprietors **Waukesha, Wisconsin**

WAUKESHA COUNTY

GUERNSEY BREEDERS' ASSOCIATION . . .

THE GUERNSEY CAPITOL OF AMERICA

Founded 1906

Introducing . . . A JUNIOR SIRE

Bred To Be Good. His Rich Heritage Combines, Type, Production And Popular Breeding.

Meadow Lodge Harvester

Born March 12, 1950. Now in heavy service.

HIS SIRE

MEADOW LODGE REX'S KINGMAKER

32 A. R. daughters, 1 over 800 lbs., 2 over 700 lbs. fat. 27 classified daughters with 3 Excellent, 9 Very Good, 13 Desirable, 2 Acceptable. 14 were first calf heifers.

Sire: BOURNEDALE REX, A. R.
96 A. R. daughters. 16 daughters have 21 records over 700 lbs. fat, 61 records above 600 lbs. 25 A. R. sons.

Dam: ARGILLA FLUTE (see below)

HIS DAM

LANGWATER HALMA

15632—690—Jr2; 16313—673—6yrs
VERY GOOD '47, D '50. 2 A. R. daughters (see below)

Sire: LANGWATER VALENCIAN, A. R.
50 A. R. daughters, 22 A. R. sons

Dam: LANGWATER HALO, 14482—750—7yrs
2nd Dam: LANGWATER CORONA
15066—749—A, EXCELLENT '48

HIS SIRE'S DAM . . .

ARGILLA FLUTE
13035—752—Jr2
EXCELLENT '47 at 15 years.
5 A. R. daughters, 4 A. R. sons

HIS DAM . . .

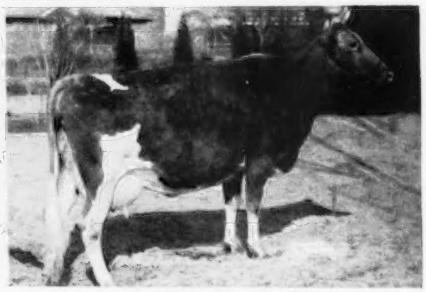

LANGWATER HALMA
15632—690—Jr2, 16313—673—6yrs
2 A. R. daughters (see below)

HIS FULL SISTER . . .

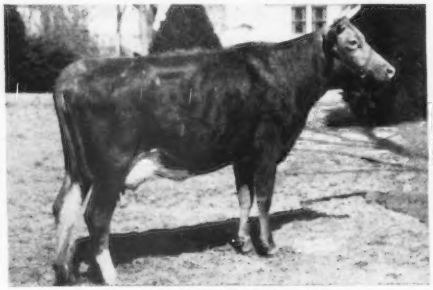

MEADOW LODGE KALMA
13680—656—Jr2
DESIRABLE '50

HIS MATERNAL SISTER . . .

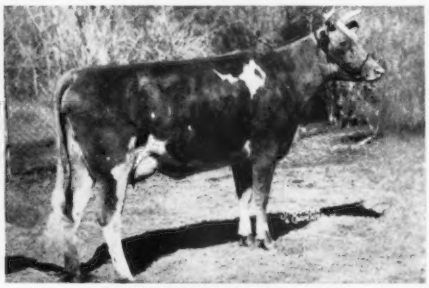

MEADOW LODGE HALMA
12607—592—Sr2, 13211—651—Jr4C (pending)
VERY GOOD '50

"HARVESTER" is being bred to granddaughters of **Langwater Commando** and **Langwater Peter, A. R.** There is **Great Production** combined in our breeding program.

Stock For Sale
Write Us Your Needs

EDWIN A. GALLUN, Owner
FRANCIS GUTSCHENRITTER, Manager

HARTLAND, WISCONSIN

GOLDEN GUERNSEY

Anchor Point FARMS

WAUKESHA COUNTY

GUERNSEY BREEDERS' ASSOCIATION . . .

THE GUERNSEY CAPITOL OF AMERICA

Founded 1906

Pick Those Top Fall Sale Cattle Now!

For 45 years this organization has been helping individuals and organized groups select high quality animals, for auction sales or private treaty handling. Satisfied customers are our recommendation to you. Write, Wire or Phone. **Address all communications to—W. H. PRUITT, Secretary, Waukesha, Wis.**

FOREMOST PARAGON, A. R.

Our Senior Proved Herd Sire . . . Combines The Rich Inheritance of Both . . .

"Prediction"
and
"Peacemaker"

Close-up on his sire's side . . .

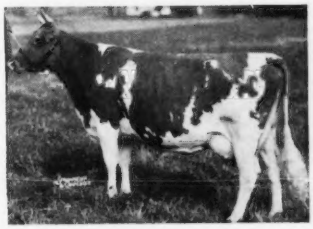

SUPREME'S JANICE

20012—942—Sr4—365C, 19618—981—7yrs—365C
Class Leader Records, when made.

WE OFFER . . . Bulls and Occasionally Females.

PRAIRIE DALE FARMS

WALES, WIS.

G. D. ROBERTS, Owner

WE FOLLOWED THROUGH WITH BOULDER BRIDGE

Our brood matrons now carry two, three an even four crosses to the best of proved—popular Boulder Bridge breeding. On this rich female foundation we are using these sires:

BOULDER BRIDGE ABDULLAH

He is by Boulder Bridge Design, out of Boulder Bridge Revel, 16750—720—5yrsC, VG '47.

R-LANE'S PROUD LEADER

He is by Green Meads Proud Gallant, A. R., out of Hope of Wache-Etcha, 13384—746—6yrsC.

WE OFFER . . . Bull calves carrying this rich inheritance.

TILLYBARDIN FARM

Waukesha, Wisconsin

CHARLES J. MITCHELL & SON, Owners

HERE IS WHY . . . We Are Using Two Sons Of

General's Myrtle

11276—517—GGG
11417—533—CCC
13256—578—AAA
17307—767—6yrs—305C—3x
14103—614—7yrs—305C—3x
12342—521—8yrs—305C—2x
12030—558—9yrs

One son was sired by Curtiss Candy Levity King. Another son was Junior Champion, Waukesha Co. Dairy Show, 1951, and he is by Curtiss Candy Master Curtiss, he out of Foremost Quaint Lady, 12208—598—G, 16418—740—6yrsC, 17049—733—7yrs.

McKERROW FARMS **Pewaukee, Wisconsin**

DIARY OF FRANKLIN-BURKEVILLE TRIP

After the May Dispersal Sale in Burkeville, I spent the night with Jesse Rawls and set out the next morning to Butch Hamilton's. I selected two close springers for the Sale, both in calf to the great sire, Bournedale Danny Boy. One is **Maxim's Gay Susie,** dropped April 9, 1944 that has made 8904—447—Jr3C—693. She has made so far this year 7960—410—270 days—2x—D. H. I. A. She is sired by "Rose Maxim", out of a daughter of Klondike Gladstone. The other is **Hamhurst Noble R. Molly,** dropped April 5, 1947. She has 7807—413—Jr2—772. She is by Quail Roost Noble Royal and out of a daughter of Inverness Kane.

From Butch's I went to Leslie Boswell's where I was given the pick of his herd for the Sale. I selected **Gardenville Golden Hattie,** dropped December 14, 1945, and due a week before the Sale. She has 11829—559—Jr3—365. This cow can show as an aged cow and can win in good company. She is an own daughter of Bournedale Inheritance, he by Bournedale Golden Steadfast, out of Bournedale Golden Cinderella. The other is a real choice bred heifer, **Midview Royal's Virginia,** dropped October 12, 1949, and pasture-bred to Grapelawn Sir William; he by Bournedale Maxim Bright Light and out of Grapelawn Cena. This heifer is by Coldspring's Romulus Royal, $20,500, Virginia Sale, 1950, and out of Midview King's Virginia, 10157—600—Sr3—365, 1st 3 Yrs., A. R. E., 1949. Next dam, Midview Raymond's Virginia, 12263—642—Sr4, 3rd Produce, A. R. E., 1949, classified VG '47. Next dam, Midview's Viola, with 11459—666—7yrs. I was very impressed with Leslie's daughters of McDonald Farms Steadfast Emory. Leslie was kind enough to ride with me as the thermometer was hitting 110 degrees.

Our next stop was Mac Farrar's where we picked a real top daughter of Butler of Burke's Tavern. We went from Mac's to Billie and Perk Agnew's. The place was very much in need of rain, as was all of the Burkeville region. I was impressed by the daughters of Churn Creek's Country Honor, sired by Langwater His Honor and out of Foremost Quaint Lady, $15,000, VG '47—Excellent '48. We selected **Inverness Pan's Mary,** dropped May 13, 1949, and bred December 30, to Inverness Country Cavalier, he by Churn Creek's Country Honor and out of Inverness Olive. The heifer is by Antietam Peter Pan and out of Inverness Bessie, 10854—473—7yrs—305C—2x, 13829—611—8yrs—365C—3x. She dam of Inverness Gertrude, $1,000.

That night, my wife Leslie and I again enjoyed the Rawls' hospitality, and also some very good steaks. Sunday was even hotter, if possible, and we stopped at James Vaughan's place, but as he wasn't home we headed for Staunton with plans to stop back in Burkeville. The heat was relieved a little by some heavy rain, and we swung by Charlottesville to see Hugh Garth. We had a short but most pleasant visit with the Garths', who were on their way to spend the day with Bert Salsbury. In Staunton I picked up Dutch Snyder, and we started off in search of Clarence Whissen. We finally located him on his turkey farm about 20 miles from home. He didn't want to spare anything this year. We stopped to see the Alger boys and finally returned to the hotel in Staunton. Before the Staunton Sale, the next day, we stopped at John Jackson's and selected one heifer by Quail Roost Nomax Majesty.

After the sale we headed for Winston-Salem. I got in touch with Josh Quinn and selected two nice bred heifers, both by Quail Roost NoMax Hero. One heifer is **Arden Noble Lark,** dropped October 30, 1949, bred March 9, 1951, to Klondike Raider's Ardmost, sired by Klondike Holliraider and out of Klondike Poppy, 11676—629—Sr4C, Excellent '48, '49, '51. This heifer is out of Langvalley Explorer's Lark, she out of Langvalley Meadowlark, 12393—579—Jr3C, she out of Broadland Meadowsweet, 10215—568—BB (1036), that is one of the good brood cows at Langvalley, still breeding at 17 years, by Broadland Border King, out of a full sister to Langwater King of the Meads. The other heifer is **Arden Noble Hilda,** dropped September 30, 1949, and bred February 17, 1951, to Langvalley Actorine's Reliance. She is out of a 510—Jr2C daughter of Riegeldale Emory's Colfax, out of a 478—Jr4—305C—3x daughter of Alberta's Noble of Thorn Hill. Josh was kind enough to ride to Maegeo Farms with me where we met Bob McLaughlin—it was very dry but their pastures looked good because of the excellent sprinkling system. I selected two very choice A. R. cows. One is **Ideal's Risbecq's Monita,** dropped July 20, 1946, and due two weeks before the sale. She has 11246—653—Jr3. She is sired by Ideal's Risbecq's Gardenius. The other is **Maegeo Maxim's Annielee,** dropped November 14, 1946, and due September 20, to Curtiss Candy Winner that is by Curtiss Candy Levity Heir and out of St. James Duke's Nell. She herself is by Quail Roost Edward's Maxim, sold for $5,000. She is out of Sunnyside Ann Arden that is a full sister to Sunnyside Cindy, 13993—548—8yrs—305C—3x, that on retest milked up to 82 lbs. per day.

The next morning we went to O. T. Fowler's where we had a nice visit with O. T. and Mrs. Gambill. We looked over the herd and also his saddle horses. I'll be going back with Ralph to look over two we picked for Riegeldale. Next stop was Brookberry, where Jimmy Dickens showed me around, and I was more than impressed with the daughters of Fairlawn Dairymaid's King. I selected two cows that will be fresh at sale time. **Fairlawn Intensity,** dropped February 16, 1944, 457—Sr3—305C—2x, she by Fairlawn Maxim's General, that is out of Dorothy's Maxim's Buttercup and by Quail Roost Rose Maxim. "Intensity" is out of Fairlawn Fawn Rose, 11726—559—Sr3—305C—3x, by Fairlawn Peerless Dictator, that is out of Dorothy's Maxim's Buttercup. **Grapelawn L. Lilly,** dropped December 11, 1948, due June 26, 1951, she by Bournedale Maxim Bright Light and out of Genial's Lilly Rose, 673—Jr4C, VG '49, she by Grapelawn Genial, out of a daughter of Clara's Maxim.

We tried to locate Dr. Leith at his farm in High Point but he was making calls and we only succeeded in getting thoroughly drenched in a cloudburst. We headed for Burkeville.

Leslie Boswell and I went back to James Vaughan's and selected two. **Vaughandale Queenella,** dropped October 4, 1946, due right before the sale. She's by Vaughan's Lucky Strike and out of Vaughan's Helen, 11997—547—305—2x—D. H. I. A. The other, a bred heifer, **Vaughandale's Tulip,** dropped April 28, 1949, sired by Holliknoll Maxim Clarence and out of Vaughan's Irma that has made 436 in 292 days, 471 in 313 days, 508 in 346 days, all 2x.

We spent several hectic hours at Henry Haven's and George Palmer's farm. Henry's wife cut her foot with a sickle and had to be taken to the hospital—then Henry got separated from us in their large pastures. If we are lucky, we shall get the daughter of Robinlawn's Benjamin's Bliss, 521—Sr2—365, 705—Jr4—365C, and by Bournedale Maxim Nero, that is out of Bournedale Winsome Nella, that is a full sister to Bournedale Double Chief.

After one of Craddock Boswell's delicious lunches we took off for Curtis Rand's, where we picked a cow and a heifer. **Double Levity Nanita,** dropped September 3, 1949, sired by Langvalley Levity Philosopher, he out of St. James Nathan's Bee, 13975—728—Jr4, $5,800. "Nanita" is out of a granddaughter of Foremost Nanita, 16131—857—Jr2, 3rd place. These are the two greatest cows over at Langvalley. We ate steaks in Leslie's yard that night, and left for Franklin early in the morning. We went right to Bill Camp's and went over his entire herd and selected about ten, from which they'll select two or three for us. Spent a nice day with Bill and inspected his beagles and ponies, topped off by a most welcome julep. Bill and Max rode with us around Franklin, first to Cecil Vaughan's and then to Dr. Rawls'. We were greatly impressed with the daughters of Southampton Maxim, he by Quail Roost Lucky Glamor, out of Southampton Socute, 20021—844—8yrsC. "Socute" was in a lot with nine of her granddaughters, and they looked as much milk as you'd find in a week's traveling. We picked **Southampton M. Clara,** a bred heifer by the same bull out of Southampton C. Sylvia, 444—Sr2—305C—2x, she by Riegeldale Viscount's Conquest. Next dam, 520—Sr4—305C—3x.

Max and I went to Hunterdale Farm owned by Hunter Scott and Gordon Bridges. Gordon is talking about putting in the daughter of Hunterdale's Rose Marie, 10953—642—Jr2C, on retest with 573—Sr4 in 263 days. She by Quail Roost Rose Maxim and out of Afton's Golden Marie, making her a full sister to Quail Roost Maxim Imprint and Hunterdale Golden Maxim. The heifer is by Grassy Grove Maxim Knight, and she is due to calve ten days after the sale to Hunterdale Golden Maxim.

We stayed that night at Virginia Beach to be near Bayville where I spent the next day with Clark. I had a nice visit there and a delicious lunch at Mrs. Flemings'. As always I was impressed by the daughters of Fairlawn Maxim's Imprint and Bournedale General Mars, and the large number of great cows Clark has bred and assembled. I suggested a bull by Bournedale General Mars, out of Quail Roost Royal Clair. She's by Fayroyal's Maxim, her dam is by a son of Maxim's Patience C, 796—AA, and out of Quail Roost Valor's Clara, 742—D, next dam, Claire of Burkeville, 816—A. Two of the greatest lines ever developed by the Boswells. I also suggested about 5 bred heifers, of which Clark will pick one.

THE LOUIS McL. MERRYMAN, & SONS, INC. — Sparks, Maryland — Phone: Cockeysville 57

LOUIS MERRYMAN'S 79th SALE

Maryland State Fairgrounds, Timonium, Md., Monday, Aug. 13

Ten miles north of Baltimore and 40 miles south of York, Pa., on Route 111

About 100 HEAD — 15 BULLS 50 COWS AND BRED HEIFERS, Fresh Or Near Fresh— 35 OPEN OR RECENTLY BRED HEIFERS

All from T. B. and Bang's Free Herds—Many Vaccinated with Strain 19 against Bang's.

CONSIGNORS INCLUDE . . .

Applebrook Farms, West Chester, Pa.
Blakeford Farms, Inc., Queenstown, Md.
Brooke's Cross Farm, Baldwin, Md.
Cloverluck Farm, Pepperell, Mass.
Coldsprings Farm, St. Johns, Pa.
Doughoregan Manor, Ellicott City, Md.
Langvalley Farms, Glen Arm, Md.
Lauxmont Farms, Wrightsville, Pa.
McDonald Farms, Cortland, N. Y.
Three D's Farm, Taneytown, Md.
Tyrconnel Farms, Knoxville, Md.
Rockingham Farm, Salem, N. H.
Wilgorlan Farm, Titusville, N. J.

The Rockingham consignment is of particular interest. There are 12 heifers and one exceptionally well-bred young bull. Four heifers are by a son of Rockingham Peerlass, 12921—721—Jr2C, 14281—711—6yrs, and Rockingham Reliance, A. R. Two are by "Premier", own son of Rockingham Lillian, 12483—650—Jr2, 14268—720—Sr3, 16879—831—A and 18247—885—AA. Three are by a son of McDonald Farms Constance, 12399—663—Jr2C, 13450—745—Sr3C, Jr. Champion, E. S. E. and D. C. C. Member Undefeated Jr. and Sr. Gets, 1939. All are rich in "Holliston" blood. The bull is by Rockingham Reliance, A. R., out of Rockingham Starry, 12049—641—Jr2C (see Rockingham advertisement, page 868). One is by a son of Rockingham Ultra Della, 10324—523—Sr3—305C, 12327—645—Sr4. One also is by Rockingham Hollistan and one by Rockingham Reliance, A. R.

The Rockingham herd is very closely bred and in my opinion these heifers will make excellent brood cows wherever they go. The cows below illustrate the value of this blood.

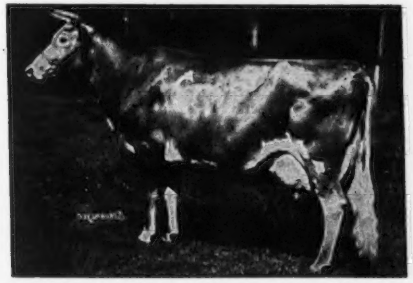

SHUTTLEWICK LEVITY, 16896—804—G, former Class Leader. Gr. Ch., N. D. S., 1927, 1929. Sold for $25,500. 4 A. R. daughters, 3 A. R. sons. Her dam is by Langwater Holliston, foundation Rockingham sire.

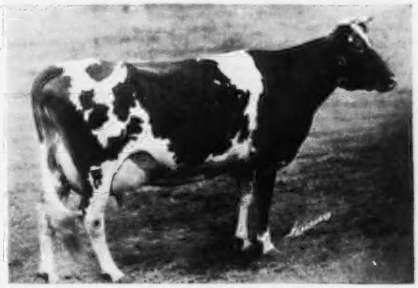

ROCKINGHAM MAID
15433—820—D, former Class Leader.
5 A. R. daughters, 4 A. R. sons, including:
FOREMOST IOKA, 499—GG, dam of McDonald Farms Blueblood, 675—EE, 755—AA, 4 A. R. daughters, all Excellent.
MAY ROYAL'S HOLLISTON, 136 A. R. daughters, 1 over 1000, 6 over 800, 7 over 700 lbs.
FOREMOST'S GAY LAD, 37 A. R. daughters, he sire of Klondike Hollimost, 66 A. R. daughters. **OUT OF**

RIEGELDALE KING'S LADYSHIP
GP '47—E '48 '49 '50 '51. 15517—859—Jr4C
Sire: RIEGELDALE CORONATION KING
Dam: ROCKINGHAM LADYSHIP, 12367—652—AA
Dam also of: RIEGELDALE MCK BLANCHE, GP '48
11647—641—EE, 15164—794—8yrsC
She dam of RIEGELDALE KING'S BLANCHE, VG '47 '48 '49
14609—761—GG, 15244—841—5yrs—365C

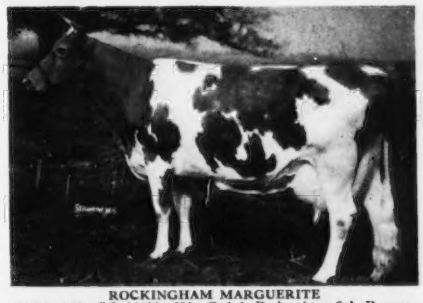

ROCKINGHAM MARGUERITE
11690—583—GG, 14424—691—C, 1 A. R. daughter, 6 A. R. sons

ROCKINGHAM DARLING AND SEVEN DAUGHTERS, 14859—638—A
A double granddaughter of "Holliston." 8 A. R. daughters. She made the Sherwood Forest herd.

DOTTY OF WEST SIDE FARM
19282—929—Sr4, E '47 '48 '49
Her sire is a son of ROCKINGHAM ULTRA STAR 10538—533—F. 4 A. R. daughters, 3 A. R. sons.

For Catalogs write THE LOUIS McL. MERRYMAN & SONS, INC. - - SPARKS, MARYLAND

LANGWATER INVITATIONAL SALE

LANGWATER FARM — NORTH EASTON, MASS.

THURSDAY, SEPTEMBER 20, 1951 — 1:15 P. M.

I attended the Green Meadow Sale on the 5th at Glenburnie Farm, and after the sale (which went very well), Harry Pate, Archie Young and I drove North, stopping for a few minutes at Doral where O. S. Cook and Joe Huffer had the cattle in top condition. Stayed in a Motel west of Hartford and called Dick Harwood when we were having breakfast at Southbridge. Went to North Brookfield to Lewis King's Elmstead Farm. He has a real herd of Dolly's Foremost of High Rock-bred cattle, but unfortunately nothing freshening right for the sale.

Went to Cottage Farm, next door, and picked **HAMLET HILL WANETA**, a top five-year-old by Green Meads Winston (Langwater County Squire—Green Meadow Winona) out of Circleview Anita, 11446—628—DD, 13082—729—B, by Hindsdale Renown. She has an especially good udder. Roy Parker persuaded us to run over to Mixter. Harry hadn't been there since he helped fit the cattle 26 years ago. We drove out, but found no one home. It is leased by Chester Goodfield and we liked the cattle we saw.

Took Roy back and went to Lynbrook where Dick met us. We picked a pair that would do, **LYNBROOK ROYAL LEVITY**, a line-bred "Anita," and **LYNBROOK SUPREME LIB**. Will trust Dick to persuade Gordon Shortsleeves to put in one or both.

I then drove to Boston with Dick Harwood, Harry and Archie following in Harry's car. Went to the Union Club where we had lunch on Dick Saltonstall. Besides our host, there were present, Horace Clark, Chairman of the Sales Committee, Lothrop Withington, Secretary of the Committee, George Timmins, Freddie Winthrop, Corey Garey, Archie Young, Harry Pate, Dick Harwood, and myself. A general discussion of the sale was held, and it was decided to call the sale, The Massachusetts Invitational Sale at Langwater, officially, but for publicity purposes it will be known hereafter as The Langwater Sale. It is hoped to move the sale to another farm next year, and the sale will each year carry the name of the farm where it is held.

Lothrop Withington was instructed to write Verne Savery of Vermont, Horace Millay of Maine, Wilfred Jordan of New Hampshire, and Dick Merritt and John Rand of Connecticut, and ask them to act as Committee Members in their respective States to locate cattle for the sale and take a second look at them just before the catalog goes to press.

We then adjourned to Langwater where we had a very pleasant visit with Mr. Ames. Selections pleased the whole Committee. They were 3 outstanding young bulls, **LANGWATER TIP TOP**, by Coldspring's Noble's Brilliant out of Langwater Admiration (E '49 '50), 12895—613—Jr2C, and two sons of Langwater Supreme, **LANGWATER WATCHFUL**, out of Kenmar Hills Countess Sheba (E '48 '49 '50), 10656—613—Sr2—365C, 12742—723—Sr3C, 13258—794—6yrs, and **LANGWATER SKIPPER**, out of Coldspring's Romulus Dimple, 15488—704—BB ($5,000), all show individuals. The females are **LANGWATER FONTABELLE**, 12186—541—Jr2C, milking 55 lbs. on reentry, she by "Valencian", out of Labelle of Langwater; choice not privilege between **KENMAR HILLS COUNTESS SHEBA** and her daughter, **LANGWATER COUNTESS SHEBA**, due just after the sale, by "Supreme," hence, full sister to the bull; **LANGWATER NIMBUS**, due in August, by "Milestone," out of "Halo," 14482—750—7yrs, a show heifer, and **"HETTIE,"** just bred, by "Prestige" and out of "Hattie" (VG '50), 11866—554—Jr2C.

Dick Harwood took Corey Garey and Archie to the train, and Harry Pate drove Dick Saltonstall and me to Charlescote for the night. Dick's father-in-law, Mr. William Rogers, was there and related to us a most interesting episode which he witnessed when Frank Graham Thompson refused a blank check from the late Lothrop Ames for Langwater Stars and Stripes.

Next morning we took a top bred heifer, **CHARLESCOTE CHARITY**, by Langwater Peterson, out of Charlescote Verity, 12952—603—Sr3—365C ("Valencian"—Charlescote Progress, *18557—894—Jr3C), due October 8 to Charlescote Langwater Nick, he by "Valencian", out of Charlescote Playgirl, 16260—850—Jr2.

Chauncey West guided us to Basquaerie where we discussed with Oscar Crabtree five possibilities—**CORONATION AURINIA**, 16501—833—5yrs (Fra-Mar Coronation Noble—Coronation Aurica, 448—GG), due just right for the sale; three daughters of Coronation Melba's Majestic, one due with her second calf, the other two bred heifers, **CORONATION MAJESTIC JEWEL**, 627—Sr3C, out of Coronation Judy, 497—GG, **MAJESTIC CORONATION FLIRT**, out of Coronation Winona, 627—Sr3, and **CORONATION MAJESTIC'S JESSICA**, out of Sherwood Forest Model Jean, 14866—733—BB; a heifer will be a year old sale day, **BASQUAERIE MAJESTY LEVITY**, by Basquaerie Melba's Majestic (Coronation Melba's Majestic—Coronation Aurinia), out of Fairlawn Levity, 705—6yrs. We are sure of two, and perhaps three of these.

Chauncey guided Harry and me to Route 9 and we were at Flying Horse at exactly eleven. We were greeted by the Proprietor in his usual modest, quiet, restrained and dignified manner, which he maintained during the entire visit which lasted four hours, ending in a magnificient lunch.

We definitely took a McDonald Farms Jeweler bred heifer belonging to Graham Foster's son, a real nice thing, **McDONALD FARMS OIDA**, that will be two in October, due next January, out of Clear Springs' Hollirose, 12382—666—5yrs—365C, and Ping let us have a bred heifer by Argilla Royal Philosopher, out of Flying Horse Colonel's Dorothy (VG '48—E '49 '50), 12622—664—Jr2C, due in December to Flying Horse Flute's Major that sold in the 1951 Guernsey Sale for $3,000. We looked at several others but settled for this one.

Harry left for Forges, and Dick and I went to Groton House where we promptly took a real top, **GROTON HOUSE LOTTIE**, 11409—662—Sr2C, 12904—761—Sr3, by Coronation Melba's Majestic, out of Groton House Levity's Lottery, 8464—441—Sr3—365C, she by Pine Manor Levity's Legacy, out of Argilla Groton Palotterie, she by Alfalfa Farm Philosopher, out of Argilla Palotterie, own sister to Argilla Caesar. I believe this last one was one of the best heifers I ever saw. She went out of Argilla in their Bang's break years ago, but she was a great one. This great great great granddaughter is not only a top individual, but can be a foundation cow in any herd in the land, by a truly great sire and carrying the best Argilla, Green Meadow and Levity breeding. It was more than sporting of Fred and Nobbie to put her in, and I know she will be appreciated. If everyone does like Groton House in backing this sale, we are home.

On to Wadsworth. Clyde Hunt showed us a very nice cow but not quite what we wanted. He didn't have a heifer freshening right, so we had to pass them up. Stopped at Indian Hill but the Moseleys were away on business. Stopped at Runnymede, had a pleasant visit with Cliff Gilman but they had nothing to spare. Spent the night in a cabin and were at Rockingham at 6:45 having breakfast in a diner on the way.

Carl Erickson showed us the herd and we picked a bred heifer due before the sale, **ROCKINGHAM REMBRANCE**, own sister to "Relicon" with 700—Jr2, by Rockingham Reliance, out of Rockingham Charming Constance, 9092—519—5yrs—305C—3x; second dam, McDonald Farms Constance, 13450—745—DD. Dick will look at her again in early August; she looks good now.

On to Elmhaven, found Mr. Larter and his manager, Morris La France, home and picked a show daughter of Rockingham Starboy with (in our opinion) an excellent udder, will be fresh for the sale, **ELMHAVEN STARBOY'S LULUBELLE**, 9917—530—5yrs—305C—3x, out of Royal's Lou of Haven Hill. The "Starboys" are very milky and have especially good udders. This is my fourth visit to this herd and I like it better each time.

On to Twin Valley. I had been there in March and spotted **LADDERLOOK MONA**, by Ladderlook Wisdom out of Ladderlook Moonflower 2d, 11190—531—DD. She was just springing. Herbert Sweet had already talked to Mr. Black about her, so we left him a blank and drove on to Cloverluck. Missed Jim Hallowell and were at Peterborough at 11:40. Had lunch with Ray West and Frank Johnson, wrote an adv. and had a visit with Karl.

Went to Bain Ridge where we fortunately found both Eddie Murphy and the owner, J. B. Reid, home for the week-end. Picked three possibilities and finally settled definitely on a particularly well-grown bred heifer due just after the sale, own sister to Bain Ridge Gloria, 10194—544—Jr2, that went to Henslee Farms last year at $1,600 in the McDonald Sale, **BAIN RIDGE POLLYANNA**, due October 4, to McDonald Farms Pre Odessa, full brother to "Pre Karen," $17,000, at Henslee Farms, out of Rosewald Dawn's Glorianna 10729—546—Jr4, on retest, by Mussolini.

Stopped to see a beginner near Bellows Falls, and were at High Mowing a little after 8:00 P. M. This is the best spot I went. I am writing this part at 7:10 A. M. The sunset last night over the Green Mountains was something to dream about, which I did until 5:15 this morning. Arthur Pinkham, Dick and I are now off to Charlie Moore's, Darwin Morse's and Harry Koch's. Will be back for the night.

Next morning. We had a fine day. Charlie Moore was in Maine judging a Field Day so we were at Green Meads before eleven. Bill Cochrane had the herd in great shape. Langwater Vindicator gets big strong cows with straight legs, especially wide udders, and good teat placement. We picked **GREEN MEADS DAME TESSIE**, coming six, fresh in late winter, bred April 23, 1951, to Green Meads Country King. She is milking over 60 lbs., not on test, has 14616—682—Sr2, is out of "Queen Theda," with 13028—732—BB, maternal sister to Green Meads Thelma, 13518—740—D, and an open heifer dropped October 12, 1950, by Langwater Hally ("Milestone"—"Admiration", 613—Jr2C), full brother to Langwater Adonis at Miniborya, out of Green Meads Queen Daphne, 12760—602—AA, out of "Lady Desire," 800—FF, former Class Leader; next dam, Green Meads Queen Dawn, 744—GG.

I reminded Darwin of the time I wanted him to show a Get and Produce at Springfield, "Queen Winona," "Queen Dawn," "Queen Snowflake" and "Queen Snowfli." "Snowfli" was a yearling, "Snowflake" a two-year-old, the other two, three-year-olds. They would have been hard to take. "Queen Dawn" was always a favorite of George White's.

After lunch, and a look at Mrs. Morse's Weimaraners, we took off for Harry Koch's Sheldegren Farm at Greenfield. We picked two possibilities (Dick will take a second look), **SHELDEGREN VIOLET'S PRINCESS**, 10200—525—Sr2—HIR in 295 days, due with second calf in August, by Harry's good proved sire, Sheldegren Hero Lad, out of Sheldegren Princess Violet, 14979—791—6yrs—HIR, she by Alfalfa Farm Prince, out of Elnora's Violet, 11812—644—CC, and **SHELDEGREN EUGENIE** fresh in March, has 555—Jr2—HIR, and is making over 80 lbs. per month on reentry. She is by Sheldegren Commando out of a "Hero Lad" daughter, Sheldegren Eunice, 629—Sr2—HIR. Harry has some real producers, and is a hustler.

Back at High Mowing at 5:45. Dick and I had been working on Arthur for **HIGH MOWING DIAMOND BROCADE**, a six-year-old Foremost Diamond Jim with 629—Jr4C, and has 268—5yrs in 122 days on reentry. She is a maternal sister to High Mowing Noble Ambassadress that topped the 1948 Topsfield Sale at $1,900, and whose son sold for $3,000 in the first McDonald Sale. The "Diamond Jims" are a real lot of cows and this one suits us both. We have her in, and after breakfast this morning may pick a heifer to go with her.

Bill Brown came up before breakfast and immediately after we picked a "Diamond Jim" heifer, **HIGH MOWING DIAMOND GLENNA**, she will be sold bred to Sterlingold Royal Victor (Gardenville Rose King, $50,000—Sterlingold Valorie, $10,000). She is out of White Baby of The Glen, 12602—672—Sr3C, a great granddaughter of Langwater Daphne, 14359—808—AA, in Court of Dairy Queens at Harrisburg in 1940.

Off for Howland Farms about ten, a pleasant visit, both grand people. Arrived at farm, before eleven. Went over the herd with Weston Howland and his efficient manager, Joe Beane, and selected **HOWLAND MASTER'S MARTHA**, finishing Jr2 right at 700, will be fresh for the sale, by Flying Horse Bandmaster, out of Howland My Own Hopeful, 17850—886—7yrC (pending); next dam by Aiyukpa L. Monarch (Aiyukpa Levity-King—Shuttlewick Happy Girl); next dam by Aiyukpa Gerar Daughter's Royal.

After a magnificient cold lobster lunch we were off for Kitchener. Arrived about five and asked for **KITCHENER FEARLESS QUEEN**, 1st 3 Yrs. at the Topsfield Spring Show, with the kind of an udder you dream about.

Arthur drove with us to Frank and Bessie Galvin's. We listed information on a great two-year-old, **PINE HILL NOBLE EDELWEISS**, that has 2093—83 in 39 days, milked over 1760 lbs. in May, by Argilla Noble Philosopher (Alfalfa Farm Philosopher—Howland Noble Edelweiss, 15848—838—Sr4, $3,000, first cow sold in Argilla Dispersal), out of Quitticas Lolly, 15470—718—6yrsC, dam of a 738 lb. two-year-old, she an intensely line-bred Dolly's Foremost of High Rock cow. We tried to get the Galvins to say yes, but both they and Claude Hodge, their efficient herdsman, are ambitious to breed better cattle. If we get her she may be a 1,000 lb. cow some day.

LOUIS McL. MERRYMAN

(Continued in August 1 Journal.)

THE LOUIS McL. MERRYMAN & SONS, INC. - Sparks, Maryland

"PLOUGH DEEP!"

If you would have the better cows of tomorrow — **plough deep.** For there in the subsoil, beneath the hardpan and beyond erosion; lie untapped, many of the minerals and rich plant foods essential to producing strong healthy animals and rich golden milk.

Yes, by **ploughing deep,** SUNNYHILL is proving beyond a shadow of a doubt that, better soil means better crops and better crops mean better Guernseys.

SUNNYHILL FARMS

IMPERIAL, PA.

P. W. SNYDER
CLIFF SNYDER
PETE SNYDER
} Owners

R. H. ROSE, Manager
R. O. SCAGGS, Herdsman

ANNOUNCING:

The Fourteenth Mile High Colorado State Guernsey Sale

Monday, Sept. 3, 1951 . . . Island Grove Park, Greeley, Colo.

50 HEAD Of Top Foundation Consignments From The Best Known Herds Of The

NORTHWEST — INTERMOUNTAIN — SOUTHWEST — GUERNSEY CENTERS

FEATURED WILL BE 3 OUTSTANDING YOUNG HERD SIRES

THE COMMITTEE TRAVELED **MORE MILES** THIS YEAR TO GET **BETTER** CATTLE THAN HAVE EVER BEEN CONSIGNED BEFORE. WE ARE ENTHUSIASTIC OVER THE **TYPE . . .** THE **GOOD DAIRY TEMPERAMENT . . .** AND THE **FOUNDATION POTENTIALITIES** OF THESE CONSIGNMENTS.

MARK THE ABOVE DATE ON YOUR GUERNSEY CALENDAR . . .
WATCH FOR OUR AUGUST 1 ADVERTISEMENT

For catalogs and further information write to:

F. C. Kay, Chairman
Pueblo, Colorado

Arthur W. Telfer, Field Representative
The American Guernsey Cattle Club
420 Ness Building, Salt Lake City, Utah

COLORADO STATE GUERNSEY CATTLE CLUB

THIS YEAR'S . . . . .

Fifth Annual Utah Intermountain Consignment Sale

SEPTEMBER 6, 1951 . . . OGDEN LIVESTOCK COLISEUM

IS JUST WHAT THE BREEDERS ASKED FOR, so we have selected it for them . . .

MILK! MILK! MILK!

40 HEAD OF REGISTERED FEMALES — MOSTLY FRESHENING THIS FALL — Good Ones, Too

THE SALE COMMITTEE FEELS THIS IS ONE OF THE MOST OUTSTANDING GROUP OF CONSIGNMENTS EVER OFFERED TO THE UTAH STATE SALE. 24 HEAD COME FROM THE NORTHWEST, WITH THE BALANCE COMING FROM IDAHO AND UTAH HERDS. **THE PEDIGREES WILL PROVE THEIR BREEDING. WATCH FOR OUR AUGUST 1 ADVERTISEMENT.**

Albert P. Dimond, President

Dwyth M. Daines, Chairman

For catalogs and further information write to:

Arthur W. Telfer, Field Representative
420 Ness Building

The American Guernsey Cattle Club
Salt Lake City, Utah

UTAH GUERNSEY BREEDERS' ASSOCIATION

55 Head All Negative | **6th ANNUAL SALE** of the | **55 Head** Some Vaccinated

TIDEWATER GUERNSEY BREEDERS' ASSOCIATION

At the Fairgrounds, Warsaw, Virginia.

Thursday, August 16, 1951 — 12:30 P. M.

IN THE SALE:

52 FEMALES—10 young cows, all fresh; 34 bred heifers, 9 fresh or due in August, 15 due in September, 4 in October, 2 in December, 4 in January.

A majority of the cattle in the sale are out of A. R. dams, a few out of D. H. I. A. tested cows. All by good sires, all bred to first class bulls.

THE BULLS

MAEGEO
MAEGEO LEADER'S LEVITY
Born: November 19, 1950
Sire: Northern F. Leader
Dam: Curtiss Candy Levity Barbara
12207—487—Jr2C, 11763—476—Sr4—305C—3x
On retest making close to 800 lbs.
1st prize winner at Major Fairs, 1946.
2nd Dam has 15254—671—AA (VG '47—GP '48—VG '51)

BAYVILLE
BAYVILLE GENERAL FASCINATOR
Born: January 30, 1951
Sire: Bournedale General Mars
Dam: Bayville Maxprint Fascination
10444—601—Jr2C, On retest, 4689—215—Sr3 in 121 days. An "Imprint" daughter.

BURKEVILLE
RIEGELDALE BEN'S ROYAL
Born: January 14, 1949
Sire: Riegeldale Illustrious Benjamin
Dam: Riegeldale Phador's Catherine (VG '48 '49)
10506—521—Jr2C, 12203—597—Sr3, 14545—704—5yrs.
2nd Dam: Douglaston Coronation Queen
13860—803—DD, former Class Leader.
Sold $4,000, resold $3,000 at 10 years.

ONE OF THE FEMALES:
MINIBORYA J. CAROLINE
Fresh first calf at sale.
Sire: Langwater Jeffrey
Dam: Wilgorlan's Monarch Nancy
9402—457—Jr3—305C—3x, 10506—504—5yrsC
2nd Dam: Shirley's Bud of Landhome
16498—784—EE, 18918—914—C, former Class Leader.

A FEW OF THE FEMALES — MANY OTHERS OF LIKE QUALITY

BENTON'S EXCELLENCE LUCY
Due first calf September 5.
Sire: McDonald Farms His Excellence
Dam: Benton's Lucky Lady
3 records: 12138—547—5yrs—HIR (730)

TWO 2-YEAR-OLDS FROM VAUGHANDALE
Due September 3 and 12. Dams of both have 3 HIR records that average over 450.

PRINCESS ROYAL OF NEW PLACE
Due July 31.
Sire: Quail Roost Ideal Royal
Dam: Prince's Fortunate Belle
9853—503—6yrs—HIR (716)

BURKEVILLE G.F. RAMONA
9048—494—Jr2C, Due August 22
Sire: Maxim Springtime's Charlie
Dam: Faithful's Maxim's Ramona
15058—750—5yrsC

A PAIR OF TWIN 2-YEAR-OLDS FROM LINCLIFF. Due with first calves August 10 and 11. Both fresh at sale.

MIDVIEW ROYAL'S VIVIAN
Due first calf September 6.
Sire: Coldspring's Romulus Royal
Dam: Midview Charmer's Violet
12028—594—Jr2C, 12748—595—Jr3

The above are representative of the cattle in the Sale. They are young, all from healthy herds, and each carefully selected by Stewart Rivers. Our customers have been more than pleased with cattle purchased in the Tidewater Sales. We believe these cattle will do fully as well and better.

Sale managed by:

SALLEY SALES SERVICE
Orangeburg, S. C.

RIVERS SALES SERVICE
Fredericksburg, Va.

For catalogs address:

Geo. B. Salley — SALLEY SALES SERVICE, Orangeburg, S. C.

SECO FARMS

Arcadia • Missouri

In the Beautiful Arcadia Valley

GAYHEAD'S IN-ROSEATE

12379—678—Jr3—365C

1st prize 4-year-old, Sr. & Gr. Ch., A-O.L.E., 2nd 4-year-old, Mo., 1947.

Maternal sister to

Gayhead's Lady Rosa

14075—809—C

NOW!!

A SON of FORWARD

From This Daughter Of

Gayhead's Imperial

FAIRLAWN ACTOR'S FORWARD is growing in popularity every month. His first daughter to freshen on A. R. test milked 52.8 lbs. on her 20th day, as a Sr2-year-old. "Forward's" dam, Fairlawn F. P. Gusta, is one of the great brood cows at Fairlawn. His sire, Fairlawn Peerless Actor, has four Excellent daughters.

"FORWARD'S" son, **Seco Forward's Raider,** born January 17, 1951, is from the cow pictured above, 678—Jr3C, an "Imperial" daughter whose dam, Primrose of Flint Hill, is an 827—AA daughter of Green Meadow Monitor.

Here's a pedigree packed with the producing and reproducing ability you want back of a herd sire—and here's a young bull we can highly recommend.

Send today for full details.

"Enrich with IMPERIAL—GO Forward with FORWARD"

FEDERAL ACCREDITED 540906 . . . VACCINATED—NEGATIVE

GUY E. KENNEDY, Manager

We Are Planning Our Breeding Program . . .

"TO ASSURE THE FUTURE"

CHECK THIS PEDIGREE OF OUR JUNIOR HERD SIRE

★ He traces 5 times to Blakeford Lord Jim, A. R.
★ He traces 4 times to Broadland Content.
★ He is a concentration of Green Meadow Coronation King and Langwater Content breeding.

BLAKEFORD PLATO

Born February 28, 1950

He is in heavy service.

Sire:

BLAKEFORD TRANSFORMER
3 daughters on test

BLAKEFORD TRANQUIL'S PRINCE
1 P. R. son, 6 A. R. daughters
1 over 600, 3 over 500 lbs.
Blakeford Beverly
(E '48 '49 '50)
11710—628—Jr3—365
Blakeford Genista
10362—576—Jr3—365
Blakeford Queen Polly
10372—533—Jr2—365C
(D '49—VG '50)

BLAKEFORD TRANQUILITY
10386—519—Jr2—365C
11100—559—Jr3—365C
14555—693—5yrs—365

BLAKEFORD STEADFAST KING
6 P. R. sons, 21 A. R. daughters
1 over 700, 2 over 600, 3 over 500 lbs.
Blakeford Deanie (VG '47—GP '48)
13378—723—Sr3—365

BLAKEFORD TRANQUIL
(E '47 '48)
13659—693—GG
12562—618—EE
15706—748—CC
12236—580—4A—915
12130—569—6yrs—305—915
2 A. R. sons, 2 A. R. daughters

BLAKEFORD TRANQUIL'S KING
Sold 1944 for $2,800
2 P. R. sons, 28 A. R. daughters
1 over 700, 4 over 600, 12 over 500 lbs.
Osborne Hill Etta
16410—778—Jr4—365C

BLAKEFORD TRANQUIL
(E '47 '48)
13659—693—GG
12562—618—EE
15706—748—CC
12236—580—4A—915
12130—569—6yrs—305—915
2 A. R. sons, 2 A. R. daughters

Dam:

BLAKEFORD PUFFIN
(VG '47—E '48 '49 '50)
12637—591—GG
13721—679—Jr4—365
15049—707—6yrs—365
2 A. R. daughters
Blakeford Queen Polly
10372—533—Jr2—365C
11256—591—Jr3—365C
Blakeford Prudence
9896—464—Jr2—365C
8795—416—Sr3—365C

LANGWATER REVELLER
Sold 1935 for $10,000
36 P. R. sons, 73 A. R. daughters
1 over 900, 2 over 800, 9 over 700, 20 over 600, 44 over 500 lbs.
Blakeford Revelaina
(GP '47)
16722—850—C
16691—848—A
18848—913—A
Reveller's Fanny
(VG '47)
15648—863—Jr3—365C
16059—857—AA
16978—875—AA
16436—816—AA

BLAKEFORD PATIENCE
(GP '47)
12256—655—GG
13853—794—EE
1 A. R. son, 5 A. R. daughters
Blakeford Pauline
9515—555—Sr2—365
Blakeford Palm
10356—540—Sr2—365C
Blakeford Lady Patience
11007—419—Jr2—365C

LANGWATER MOONLIGHT
32 P. R. sons, 31 A. R. daughters
1 over 1000, 2 over 900, 5 over 800, 11 over 700, 20 over 600, 26 over 500 lbs.
Moonlight's Gentian (E '47—VG '48)
16389—881—AA

SHUTTLEWICK QUEEN OF JOY
12518—630—G
15803—778—A
3 A. R. sons, 3 A. R. daughters
Langwater Joyous
16252—840—BB

LANGWATER REVELLER
Sold 1935 for $10,000
36 P. R. sons, 73 A. R. daughters
1 over 900, 2 over 800, 9 over 700, 20 over 600, 44 over 500 lbs.
Blakeford Revelaina
(GP '47)
18848—913—A

FOXDEAN'S NIGELLE
(VG '47)
12100—586—G
13512—672—AA
13304—659—AA
12414—615—AA
13024—676—AA
3 A. R. daughters
Foxdean's Nealy
13231—697—A

His EXCELLENT Dam:
BLAKEFORD PUFFIN →
15049—707—6yrs
VG '47—EXCELLENT '48 '49 '50

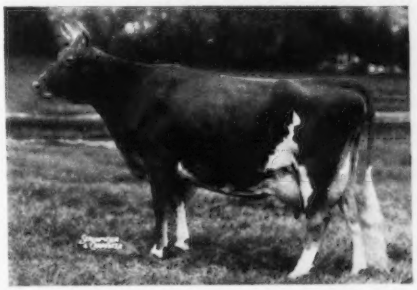

He Is Being Bred To Our Best A. R. Cows

Nu-Maid Farms

CHARLES CRANMER, Manager
Werk and Ebenezer Road
CINCINNATI 11, OHIO

STRAFFORD COUNTY
NEW HAMPSHIRE
The Guernsey Center of New Hampshire

WRITE OUR MEMBERS—

BROADFIELD FARM
R. 2, Dover (Lee)
AARON W. CHADBOURN, JR.

BROOKFORD FARM
R. 1, Dover (Rollinsford)
DR. ROBERT H. MORRIS

EDGEVAN FARM
Box 16, Dover (Madbury)
GEORGE N. EVANS

GREAT ELM FARM
R. 3, Dover (Rochester)
A. J. YOUNG

INDIGO HILL FARMS, INC.
Somersworth
JOHN C. MALLEY, Pres.

KEN-LEE FARM
R. F. D. Newmarket (Lee)
ROBERT L. KENISTON

MISTYDALE FARM
R. 1, Somersworth (Rochester)
E. J. & L. F. DUTTON

OLD ENGLAND FARMS
R. 3, Dover (Rochester)
RAYMOND E. LINCOLN

Junior Herd Sire:

GREAT ELM PHIL'S GLADIATOR
Born April 26, 1950

Sire: GREAT ELM ROYAL PHILOSOPHER
His first daughters now on A. R. test.

Dam: GREAT ELM C. GLENDIE
13134—695—Jr2—365

She is a daughter of Groton House Caesar's Polinius, A. R. 29 A. R. daughters, 3 P. R. sons.

Senior Herd Sire:

KEN-LEE PRINCE'S PROTECTOR
Born October 29, 1949

Sire: ROSEWALD BUTTERCUP'S PRINCE, A. R.

Dam: CLOVERLUCK ROBIN
9895—419—Sr2—HIR—306—612 T. M.
13072—607—Sr3—HIR—365—730 T. M.

She is a daughter of Defender of Ware, that has 26 P. R. daughters, 2 P. R. sons. He is owned by the N. H. Breeding Ass'n., Concord, N. H.

Our herd of fifteen is on official HIR test and for the year 1950 averaged 9122 lbs. of milk and 439 lbs. of fat on two-time, machine milking.

KEN-LEE FARM — R. F. D. Newmarket, N. H.
ROBERT L. KENISTON & SON

STRAFFORD COUNTY GUERNSEY BREEDERS' ASSOCIATION
JOHN C. MALLEY, President, Somersworth, N. H. FRED E. RILEY, Sec.-Treas., R. D. 2, Dover, N. H.

SILVER LAKE FARM
Centre Square, Pennsylvania

Our Herd Is On HIR Test . . . They Produce Well — Year In . . . Year Out

PRODUCTION

	MILK	FAT	AGE	T. M.
Midview's Clara	12376	663	8yrs—HIR	648
Blues Speck Face	13977	653	6yrs—HIR	666
Silver Lake Katrinka	11571	619	6yrs—HIR	608
Silver Lake Jeanie	11942	615	Jr3—HIR	730
	12857	648	Jr4—HIR	608
Silver Lake Dart	11876	601	Sr2—HIR	636
Silver Lake Daisy	12107	536	Sr3—HIR	630
	13648	598	Sr4—HIR	688
Silver Lake Jen	11756	566	Sr4—HIR	586
Silver Lake Ultra Golda	11779	547	8yrs—HIR	626
Silver Lake Ethel	11071	533	Jr4—HIR	586
Silver Lake Clara	8557	516	Jr2—HIR	720
Silver Lake Jean	10085	512	5yrs—HIR	548
Silver Lake Lad's Duchess	11467	510	Jr3—HIR	592
	12167	572	Jr4—HIR	638
Silver Lake Lou	8873	509	Jr4—HIR	578

Calves and heifers for sale out of cows like these featured above.
SEND FOR OUR LIST OF AVAILABLE STOCK.
T. B. Accredited . . . Bang's Certified

SILVER LAKE FARM
C. EDWARD AND M. K. ZIMMERMAN **R. D. 3 — Norristown, Pennsylvania**

THE OLD ROSE FAMILY

Sire: **Foremost Prediction**
101 A. R. daughters. 33 over 700 pounds of fat, 10 Excellent daughters. Winner, Peer Challenge Trophy, 1940—1941—1947—1948. Grandson of Langwater Foremost and Mixter Faithful.

Dam: **Hardwick's Frances Rose**
10187—665—CC. 1st two-year-old, E. S. E., 1933. 2nd Aged Cow, New York, 1936. 8 A. R. daughters, 4 over 700. A Mixter Hardwick daughter, a granddaughter of Mixter Faithful.

Foremost Old Rose

15220—742—A. Excellent, 1947—Very Good, 1948.
Undefeated 3-year-old cow, 1940, including National Dairy Show.
1st prize 4-year-old cow, National Dairy Show, 1941.

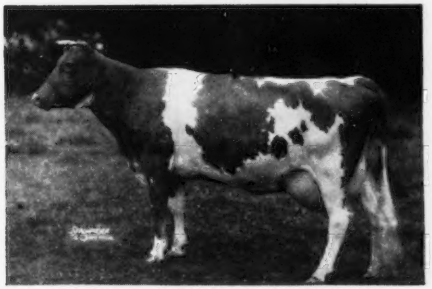

A DAUGHTER—McDONALD FARMS FAIR ROSE
10976—539—G, 11990—587—5yrsC, 13091—632—8yrs. Excellent, 1947—Very Good, 1948-1950. 2 A. R. daughters. McDonald Farms Jethro, her son, was a successful sire for Grayce Farms. Another son, McDonald Farms Ideal Kadi, has a beautiful group of daughters starting test at Jo-Be Farms.

A DAUGHTER—McDONALD FARMS D. MAY ROSE
11866—621—Jr2 (pending).
Desirable, 1950 with Excellent mammary system. She will make a top cow at maturity. Due to freshen soon to the service of McDonald Farms Prediction. A McDonald Farms Distinction daughter.

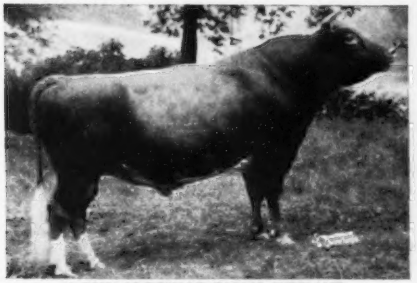

A SON—McDONALD FARMS JUBILANT
Grand Champion Bull, Topsfield, 1949. Grand Champion Bull, Eastern States Exposition, 1950. His daughters have beautiful udders and plenty of production at Bain Ridge Farm. A full brother to "D. May Rose." A double grandson of Foremost Prediction.

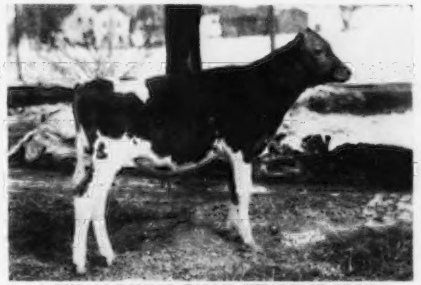

A SON—McDONALD FARMS STEADFAST ORON
Sold for $6,100 in the 1950 McDonald Farms Sale to Greystone Farms. A son of McDonald Farms Steadfast. His full sister, McDonald Farms S. Nita Rose, is going at a 600 pound rate, Jr2, at McDonald Farms.

Other sons and daughters:

Valor's Faithful Supreme, at Burton Lane Farm, increased production 2046 pounds of milk and 69 pounds of fat. He is also improving type consistently.

Goldwood Champion improved udders and sired an exceptionally good group of daughters for John Worthington and Sons.

McDonald Farms Predominant has sired a great group of daughters for Henslee Farms (see page 600, June 20 Journal).

McDonald Farms Golden Rose, 10473—531—G. A beautiful uddered cow, died at 3 years. Her son improved production 182 pounds of fat. Full sister to Valor's Faithful Supreme.

McDonald Farms S. Nita Rose, on test, 4410—214—Jr2 in 129 days. Full sister to "Steadfast Oron."

A GREAT FAMILY ESPECIALLY PREPOTENT FOR FIRMLY ATTACHED SYMMETRICAL UDDERS AND VERY GOOD PRODUCTION.

BREED BY CHOICE NOT BY CHANCE

McDONALD FARMS **Cortland, New York**

J. M. McDonald, Owner — H. H. Thomas, Herdsman — K. C. Sly, Manager

Maryland Guernseys

Since 1880

Our Sire . . . Carries This Rare Combination:
CHAMPIONSHIP TYPE
Plus
GREAT PRODUCTION

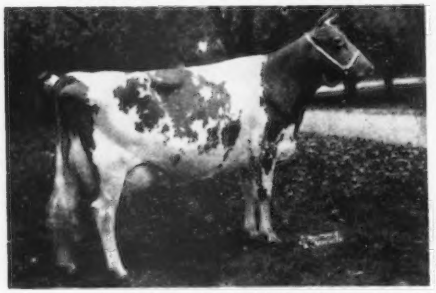

Afton's Golden Marie—His Sire's Dam.
10938—596—Jr4—305C, 14417—785—6yrs—365C, 15661—819—7yrs—365. Excellent '47 '48 '50 '51. Sr. & Gr. Champion, N. G. S., 1948 and 1950.

BAYVILLE MAXIM IMPLEMENT

Sire: FAIRLAWN MAXIM'S IMPRINT, A. R.
He is out of "Marie" (above) by Quail Roost Rose Maxim, A. R.
Dam: BAYVILLE NOBLE CONTENT
12121—613—Sr4—365C. 2 A. R. daughters.
FED. ACCR. 554844—BANG'S CERT. 5731

AVON-DELL FARM

GLENARM, MARYLAND
Dr. Fletcher L. and Kathryn R. Vinson, Owners

OFFERING: 2 Bull Calves

Dams of both with a lifetime production of over **100,000** lbs. milk
Sired by—**QUAIL ROOST ROSE DUKE**
Born February 18, 1948
We have several daughters in our herd.

Sire: **ROSE MAXIM MAY KING, A. R.**, a son of Rose Maxim A. R., out of Quail Roost Patient France, 13064—691—10yrs—365, GP '48—D '49.

DAM OF "ROSE DUKE"

QUAIL ROOST NOBLE DUCHESS
13268—634—Jr2—365C
13676—644—Jr4—365C
GP '48—VG '49
Paternal sister to QUAIL ROOST NOBLE PRIMROSE, 15730—744—Jr4—365C, EXCELLENT '47 '48. Sold for $17,000. Sr. and Gr. Champ., N. G. S.

"Duke" is being bred to our best Maxim cows.
"FOR MAXIMS IN MARYLAND"

KNIGHTONGALE FARM

EDGEWATER, MD.
LEROY H. HERSEY

"NOBLE'S RAIDER" . . . A Sire That Is Getting The Job Done

Coldspring's Noble's Raider

Born January 23, 1948
We have several of his daughters in our herd. They are a real credit to him and must be seen to be appreciated. His paternal brother sold for $29,000 in The Guernsey Sale, 1950.

Sire: **COLDSPRING'S ROMULUS NOBLE, A. R.** A son of LANGWATER ROMULUS, A. R., out of COLDSPRING'S HARDWICK'S BEAUTY, 17175—825—A, EXCELLENT '47 '48 '49.

HIS DAM

COLDSPRING'S ROMULUS REBECCA
10510—606—Jr3—365C, GP '47—D '49
2nd Dam: BROCKTON'S ROYAL ROSE
11336—643—C. VG '47—EXCELLENT '49

HIS PATERNAL SISTER

COLDSPRING'S NOBLE'S VANITY
12479—571—Jr2—365C, 14478—640—Sr3—365C
EXCELLENT '47—GP '48

Add this popular inheritance to your breeding program through a son of "Noble's Raider."
WRITE FOR PRICES AND PEDIGREES

ACCREDITED FOR T. B. 527288 — ACCREDITED FOR BANG'S 2160

TWIN MEADOWS FARM

CENTERVILLE, MARYLAND
IVAN HUFF, Manager
THEODORE E. FLETCHER, Owner
IVAN HUFF, JR., Herdsman

Consigned . . . **MID-SUMMER MILK SALE**

AUGUST 1, 1951

Old Farms, Farmington, Conn.

1. PHAROS BARON'S GOLDEN
Born December 8, 1944
Sire: PHAROS ULTRA BARON
A son of Broadland Baron, A. R.
Dam: WARRIOR'S GOLDA OF MAPLE SHADE
13237—578—5yrsC
3 A. R. daughters

2. LEESIDE ATLANTIC COURTSHIP
Born July 1, 1948
A ¾ sister to Leeside Atlantic Princess that topped the Doral Dispersal at $25,700.
Sire: LEESIDE ENSIGN
Dam: LEESIDE COUNTY COURTSHIP
14507—636—8yrs
1 A. R. daughter
She will be fresh and sold open.

We can offer from time to time a choice selection of bull calves and occasionally a few females by our two herd sires, Hanover Hill Gallant and Leeside Premier's Duke.

FARM VISITS WELCOME

WILLOWBY FARMS—Yorktown Heights, N. Y.
J. M. FROST, Owner
Accredited Herd No. 511954
Bang's Certified No. A8538

BEAVER BROOK FARM — *Wilmington, Vermont*

AT YOUR BIDDING

Will be the services of PHILLIPS F. BEBE, and PHILLIPS PEERLESS PENDANT, to give you quantities of Milk and a sound pedigree at the Seath and Shultz Mid-Summer Sale, August 1.

Just fresh and due August 6, they are both by sons of GREEN MEADOW PEERLESS both out of granddaughters of GREEN MEADOW CORONATION PRINCE

MILK AND PEDIGREE YOURS for the bidding on August 1.

ACCREDITED CERTIFIED

MAINE — Offers 90 Head At Auction

MAINE STATE SALE—August 13, 1951—1:00 P. M.
Maine Breeding Association Farm, Augusta.

There are 50 head consigned to this sale. The cattle in this year's sale are by far the best offered at any previous sale. There are a group of bred heifers due in the late summer and fall that are outstanding. Featured also are young cows close to freshening, with creditable records.

HIDDEN ACRES AND WESTERN MAINE CONSIGNMENT SALE, August 14, 1951—1:00 P. M.
Hidden Acres Farm, Farmington, Maine

Mr. and Mrs. John Pillsbury, owners of Hidden Acres Farm, have developed one of the real good herds in northern New England. The herd is at a size where from 25 to 30 cows and heifers can be offered each year. They are daughters of the great proved sire, Wethersfield Majesty, and of McDonald Farms Jameel, Groton House Levity's Banner, Argilla Regent, and McDonald Farms Ideal Laddie.

The majority are summer and fall fresheners.

Neighboring breeders, Orlando Small, Brackley and Mitchell, Paul Thurston, Lamont Rich, and Damon Hoar, have consigned.

This will be an annual sale.

WRITE FOR A CATALOG
BOX 186
PETERBOROUGH, N. H.

MIKE SEATH
Far Hills, N. J.

E. M. GRANGER, JR.
Auctioneer

EARL SHULTZ
Peterborough, N. H.

Seath and Shultz
SALES SERVICE

SUNSET OAKS FARM · ADEL IOWA

Presenting Two Top Foundation Cows —

BOULDER BRIDGE WINDEMERE

Born December 22, 1947
10141—459—Jr2—HIR. On retest, 3881—172—Jr3—104 days. Classified VG '50. Jr. Ch., Ill. and Minn., 1949. Topped the 1949 Indiana Fall Sale at $2,000.

HERE SHE IS . . .

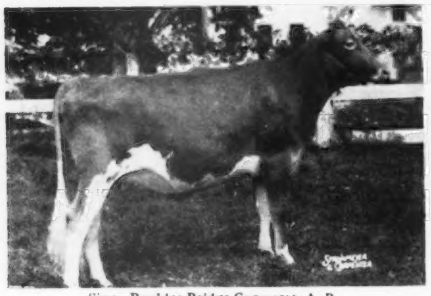

Sire: **Boulder Bridge Conquest, A. R.**
Dam: **Boulder Bridge Radiance**
9435—461—Jr3—365C
10049—466—5yrs—305—3x

BOULDER BRIDGE USHER

Born June 26, 1946
11335—618—Jr2—365. On retest, 2709—141—Sr4—79 days. 1st 3-year-old, Ill., Minn. and Wis., 1949. Purchased for $1,800 in 1949. 2nd highest animal, 1949 Indiana Fall Sale.

HERE SHE IS . . . **Her Son For Sale**

Sire: **Boulder Bridge Design, A. R.**
Dam: **Boulder Bridge Selina**
12960—571—Jr2—365C
VG '47—D '50

A Special Offer: Bull calf—a son of Doral H. Chuck, he a son of Fairlawn Actress' Hornet and Fairlawn K. Happy Chic, 16304—819—5yrs—365C, out of "Usher" (see above).

WRITE FOR PRICE ON THIS OUTSTANDING BULL CALF.

Write Today — Visit Us Soon

R. S. KILPATRICK — **ADEL, IOWA** — LEO STURGEON

LONGWOOD GUERNSEY DISPERSAL

(Owned by Glenden Farms, ROBERT N. DOWNS, Manager, Wilmington, Del.)

AT LONGWOOD FARMS—1 mile north of U. S. Route 1 on Route 52

FRIDAY, AUGUST 17 — 10:30 A. M., D. S. T.

FREE LUNCH SERVED — Be there when the sale starts.

There are all good ones from the beginning to the end!

The Longwood Guernsey herd was established in 1916 by P. S. du Pont. The herd was recently sold to Mr. Downs who has no plans to carry on with Guernseys, therefore this quick dispersal.

Douglas Gilpin has been connected with this herd since its beginning and has been manager for the last 21 years. Under his guidance and wise selection of blood lines mainly built on LANGWATER and GREEN MEADOW blood, he has built a most uniform typy, and consistently high producing herd. Along with it a continuous A. R. testing program since 1919 has backed up the building program to give you in this sale every animal with A. R. records for three or more generations.

ONE HUNDRED-TWENTY HEAD

(Bang's Certified since 1933)

SALE MANAGED BY: FOR CATALOGS WRITE:

PENNSYLVANIA GUERNSEY BREEDERS' ASSOCIATION

P. O Box 491 Telephone 4-4062 **HARRISBURG, PA.**
WM. H. JUZI, Field Secretary

GOLDEN GUERNSEY

Ideal Guernsey Farms

BUILDING ☆ FOR ☆ A ☆ CENTURY

"THE WORLD'S LARGEST HERD OF PURE BRED GUERNSEYS"

Presenting . . .

A Future Herd Sire

Born June 19, 1951

Sire: **Fairlawn Actor's Rose King**
Dam: **Ideal's Emperor's Susie**
Picture taken at 16 years, 8 months

A great producer and reproducer to the third generation. Winner of the Liebers' trophy for Lifetime Production for 1950.

11 official lactations—169,171 milk—8007 fat
2 unofficial lactations—30,674 milk—1438 fat

Dam of Ideal's L. D.'s Susie
14374—712—Jr2
19055—913—Sr3—Class Leader
21258—1042—5yrsC—Class Leader
20924—1030—6yrsC (pending)

Dam of Ideal's Satellite's Susie
12508—708—DD
14723—828—5yrsC
13267—711—6yrs—305C—3x
15553—851—7yrsC
14210—755—8yrs—305C—3x
13896—759—9yrs—305C—3x
(all on 3 quarters)

Dam of Ideal's Wistar's Susie
13309—813—Sr2 (Class Leader pending)

Double Granddam of Ideal's Noranda's Susie
13029—655—G
16582—894—Sr3
18540—1004—5yrsC
19277—1026—7yrs

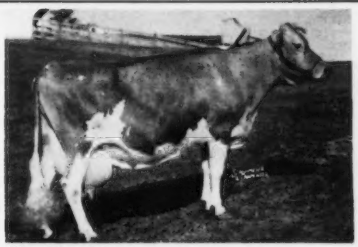

Her Daughter

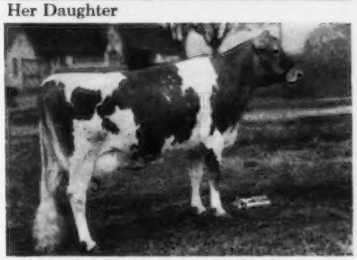

Ideal's Claremont's D. Susie
14925—777—Sr2

Her Daughter

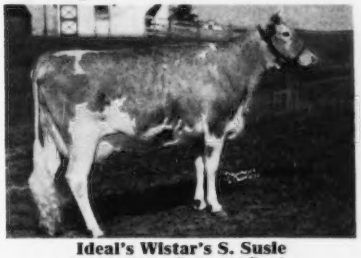

Ideal's Wistar's S. Susie
12196—652—Sr2—305C—3x
(Class Leader pending)

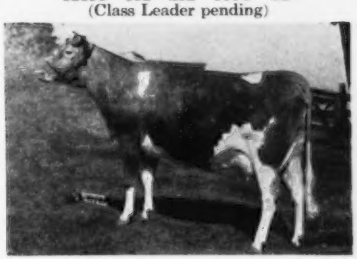

"It's All In The Records"

JACOB TANIS & SONS, Proprietors
JOHN TANIS, D. V. M.
WILLIAM AULD, Herdsman

IDEAL GUERNSEY FARMS
Augusta - Sussex County - New Jersey

COMPLETE BEAVERKILL DISPERSAL

Henry G. Davis, Owner **FRIDAY, AUGUST 3, 1951** **Lew Beach, New York**

Sale to be held on Glenburnie Farm, Trenton, New Jersey

T. B. Accredited, Bang's Certified, Vaccinated

61 HEAD — 30 COWS - 11 BRED HEIFERS - 17 OPEN HEIFERS - 3 BULLS

Pictured on the following two pages are some of the choice animals being offered.

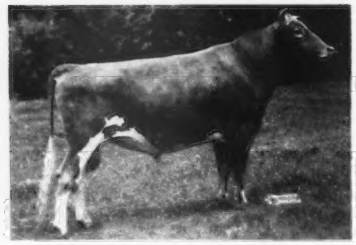

LANGWATER VICEROY
Born February 14, 1948
He is sire of 13 daughters in the herd, and bred to 25 head.
Sire: Langwater Valencian
Dam: Langwater Lorna (VG '48), 15001—773—AA. She is full sister-in-blood to Langwater Dorinda, the dam of Langwater Petite, *16991—1027—Jr4—365C.
Next Dam: Langwater Dora, 15327—833—A

STERLINGOLD LADY ELLEN, Vaccinated
Born February 5, 1950
Sire: Sterlingold Melinda's Majesty, $46,000
Dam: Pine Manor King's Elta (VG '47—D '48) 13368—615—Jr3—365
Next dam: Broadland Elsa, 14082—662—G, 4 A. R. daughters.

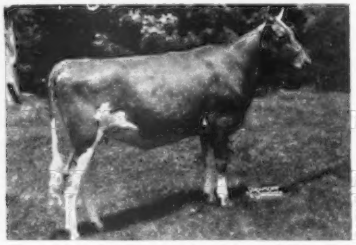

HAVEN HILL MELBA'S S. VELINCA
Vaccinated
Born August 9, 1949. Due October 28, to "Viceroy."
Sire: Fairlawn Dairymaid's Steadfast (Fairlawn Memoir's Performer—Riegeldale Melba's Dairymaid, $16,000, 12104—715—Sr4C).
Dam: Charlescote Vinca, 13236—608—Sr3, she by Langwater Valencian.
Next dam: Charlescote Heather, 13741—600—EE.

SON IN SALE

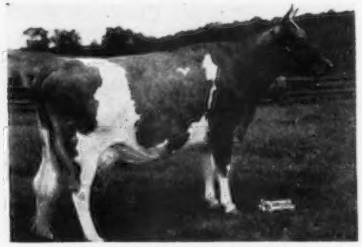

HOMINY HILL RED ROSE
11337—715—Jr3—365C, 9256—563—5yrs—305C—3x
She is by Riegeldale Coronation King, out of Commander's White Rose, 13455—673—AA, she a daughter of Pencoyd Commander.

In sale is her son:
Hominy Hill Roman, born December 28, 1950
Sire: Coronation Melba's Majestic, he sire of Coronation Majestic's Portia, resold in Doral Farms Dispersal for $18,000 to Bowman & Gordon Gray.

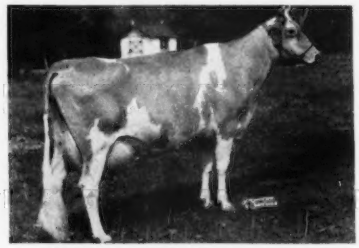

CORONATION MAJESTIC NITA
Born July 20, 1949. Bred March 28 to "Viceroy". 9759—442—Sr3—305C (610)
Sire: Coronation Melba's Majestic.
Dam: Coronation Nymph, 8528—427—GG. She by Coronation Prince, out of a daughter of Green Meadow Monitor.

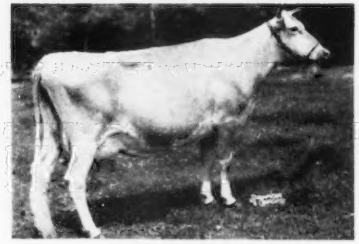

RIEGELDALE EMORY'S LOTTY
Born January 23, 1946. Due October 10, to "Viceroy." 10094—548—Jr2—365
Sire: Riegeldale Melba's Emory $30,000.
Dam: Riegeldale King's Charlene, 12462—685—5yrs.
Next dam: Riegeldale Mck. Fannie (VG '47). 10113—513—G; 3 A. R. daughters.

For catalogs write:

THE PATE SALES COMPANY, 2064 Lawrenceville Road, Trenton 8, New Jersey

MANY CHOICE ONES AVAILABLE IN THE

BEAVERKILL DISPERSAL

Sale held on Glenburnie Farm, Trenton, New Jersey

FRIDAY, AUGUST 3, 1951

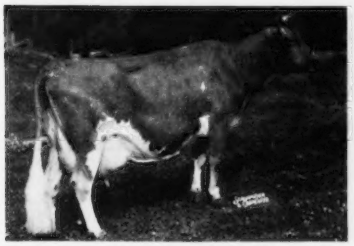

WOODACRES QUEEN VICTORIA, Vaccinated

Born August 10, 1946
8059—451—Sr3—305C. Due in June to Hotspur of Foremost
Sire: McDonald Farms Steadfast King (Myhaven King—McDonald Farms Donita, E '47 '48) Dam: Woodacres Royal Victorine, 12813—702—5yrs—365. Next dam: Wethersfield Victorine, 12048—752—A.

Also, her daughter →

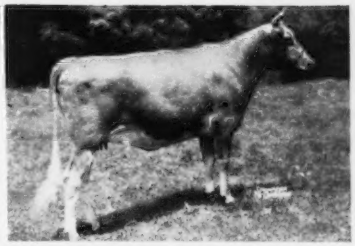

BEAVERKILL VICTORINE, Vaccinated

Born May 5, 1949
Due October 14 to "Viceroy."
Sire: Hotspur of Foremost, he by Hilltop Butterfat Nobleman, out of Flying Horse Royal Melody, 13714—736—GG, she a daughter of Catamount Melody, 14047—848—AA.

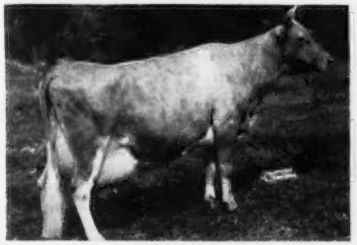

BLAKEFORD PEPITA

Due in June to "Viceroy."
8229—405—GG (838), 10563—516—5yrs—365C (808)
This cow heads a grand family consisting of seven members in the Beaverkill herd. Sire: Blakeford Lord Jim. Dam: Blakeford Senorita (VG '47—GP '48) 8296—521—GG. She by Langwater Reveller. "Pepita" has 3 daughters and 4 granddaughters in sale. See Golden Sunset's Primrose (her daughter) in July 4 Guernsey Breeders' Journal advertisement.

Also her daughter →

BEAUHAVEN'S LA PETITE, Vaccinated

Born May 7, 1948
Due August 7, to "Viceroy."
She is by Langwater Ace, $10,200. (Langwater Valencian—Foremost Labelle). In the sale are "La Petite's" maternal sisters by—Langwater Reveller, born March 25, 1943; Hotspur of Foremost, born April 27, 1949, and "La Petite's" daughter, by Langwater Viceroy, born July 16, 1950.

BARBIAN MEADOW JEAN, Vaccinated

Born April 14, 1945
Bred March 28, to "Viceroy."
8780—377—Sr2—305C—607
Sire: Avalon's Meadow King (Langwater Meadow King—Green Meads Queen Avalon, 18008—854—DD, former Class Leader, 18939—880—B). Dam: Barbian Mijean, 8868—413—Sr3—305C—606, she paternal sister to Barbian Mikeda (E '47 '48 '49), 1st 3 Yrs., E. S. E., 1947. Res. Gr. Ch., E. S. E., 1948.

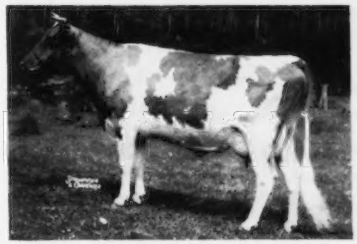

FAIRLAWN HORNET'S MISTRESS

Born March 17, 1947
Bred January 26, to "Viceroy."
Sire: Fairlawn Actress' Hornet, he by Green Meadow Hornet, out of Bright Lad's Actress. Dam: Fairlawn H. Image, 12000—651—Sr2—365. She by Green Meadow Hornet. Next dam: Coronation Maid, 11453—592—GG.

Also, at the auction August 3, we are going to sell a complete Skinner irrigation outfit (new) and a Babcock centrifuge. However, the rest of the farm machinery and equipment will be sold on the farm at Lew Beach, N. Y., Friday, August 17, 1951. Mr. Davis has a complete line of equipment and all is in excellent condition.

For catalogs on cattle and listing of equipment write:

THE PATE SALES COMPANY, 2064 Lawrenceville Road, Trenton 8, New Jersey

CLOVERLAND FARMS
Dairy, Inc.

ONE OF THE NATION'S LARGEST GOLDEN GUERNSEY DISTRIBUTORS

PHOENIX, MARYLAND

MAYNARD C. KEMP, President — MARION CARTER, Farm Manager

A Proved A. R. Herd Sire

PINE MANOR KING'S KNIGHT

Born August 20, 1942 . . . 10 A. R. Daughters

SIRE
CORONATION KING OF PINE MANOR
35 P. R. sons, 61 A. R. daughters
A son sold for $45,000, another son sold for $37,000. A grandson sold for $50,000.

DAM
SUPREME'S MADAME
16320—811—AA
2 A. R. sons—1 A. R. daughter

We here at Cloverland Farms are so pleased with "Knight's" daughters that we recently purchased the entire herd of Glen Keaster, Foxburg, Pa., so that we could add 18 more of his daughters to our herd. This makes a total of 37 of this great sire's daughters in our herd, and many granddaughters.

Great Cows Close-up On The Top Side of "Knight's" Pedigree

HIS SIRE'S DAM

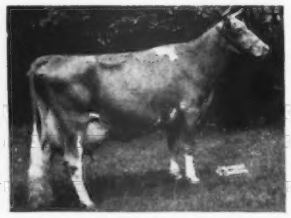

GREEN MEADOW MINUET
14433—708—F, 19093—864—A
A daughter of Green Meadow Coronation King, A. R.

HIS SIRE'S GRANDDAM

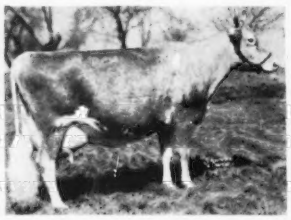

GREEN MEADOW ROSAMOND
14218—803—C
A daughter of Green Meadow Cor nation King, A. R.

HIS SIRE'S GRANDDAM

GREEN MEADOW MILBETTE
13592—691—G
A Green Meadow Courageous, out of Milford of Bethany, 13941—745—A (5 A. R. daughters—2 A. R. sons).

Great Cows Close-up On The Bottom Side of "Knight's" Pedigree

HIS DAM'S DAM

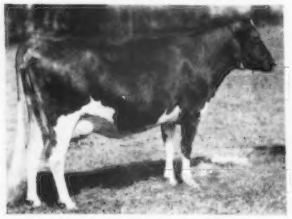

DUNWALKE BLANCHETTE'S ROSEBUD
Sold $4,200, National Sale, 1930.
11843—608—G
1 A. R. son—5 A. R. daughters. Butterfat and Imp. La Fleur du Jardin blood.

HIS DAM'S GRANDDAM

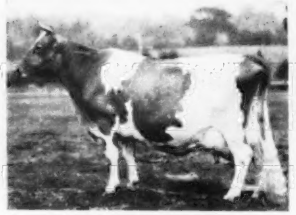

FOLLYLAND NANCY
12270—712—G
Former Class Leader. Sold for $12,500. 1st Produce, N. E., 1927. Next dam: Langwater Nancy, 18783—1011—A.

HIS DAM'S GREAT GRANDDAM

YEOMAN'S MIXTER CHARM
15115—819—A
3 A. R. sons—2 A. R. daughters.

CLOVERLAND FARMS DAIRY, INC. — **Phoenix, Md.**

A Progress Report

ON THE FIRST LACTATION
RECORDS OF OUR FIRST 6
DAUGHTERS OF –

HOMINY HILL BARON

THESE INCOMPLETE RECORDS SHOW ACTUAL PRODUCTION OF
OUR "BARON" DAUGHTERS UP TO JUNE 1, 1951.
ALL ARE ON 3x MACHINE MILKING.

	MILK	FAT	TEST	DAYS	AGE
Osborne Hill Baron's Edna 1080313	9193	485.0	5.3%	286	Jr2
Osborne Hill Baron's Faith 1115699	8166	412.2	5.0%	260	Jr2
Osborne Hill Baron's Frostella 1115697	7787	367.0	4.7%	260	Jr2
***Osborne Hill Baron's Marian 1107164**	4839	223.0	4.6%	113	Sr2
Osborne Hill Baron's Ruby 1080314	7330	335.6	4.6%	226	Sr2
Osborne Hill Baron's Sally 1080310	10346	493.6	4.8%	339	Jr2

*"MARIAN" sold at $2,000 in The Guernsey Sale, May 24, 1951—first "BARON" daughter to be offered at public auction.

Seven additional "BARON" daughters freshened and started on test before July 1.

This is the udder of OSBORNE HILL BARON'S FAITH, shown as typical of the uniformly good mammary systems "BARON" has been giving us.

"BARON" is a son of Riegeldale Coronation King, out of Riegeldale Mck. Blanche, whose daughter is the cornerstone of an outstanding family being developed at Fairlawn Farms. Our "BARON" daughters are being bred to HOMINY HILL PATHFINDER, another son of Riegeldale Coronation King. Their daughters will be bred back to "BARON" —thus intensifying the influence of Riegeldale Coronation King in our herd.

GOLDEN GUERNSEY

OSBORNE HILL FARM

WEST CHESTER, PENNSYLVANIA

J. W. McCoy, Owner – J. B. Mulder, Manager – J. B. Mulder, Jr., Herdsman

MINNESOTA GUERNSEYS

Her Influence Plays An Important Part In Our Breeding Program

LANGWATER HONORIA
13264—698—G, 17270—937—AA
4 A. R. sons, 5 A. R. daughters

"Honoria" is the paternal granddam of **Charlescote Peacemaker,** our senior herd sire.

"Honoria" is the maternal great granddam of **Lawguern Onor,** our junior herd sire.

You can add this proved—popular blood to your herd through sons of these two sires.

This Blood Is In Demand—Write Us Today.

LAWGUERN FARM

MR. AND MRS. CLINTON J. LAW

P. O. Box 458 **MANKATO, MINNESOTA**

"RADIANT" . . . A bull that inherits type and high production.

His 4 half-sisters all classified Excellent.

FAIRLAWN K. RADIANT
Born February 1, 1947
His daughters in our herd will be tested as they freshen.
Sire: **FAIRLAWN H. EASTERN KING, A. R.**
3 P. R. sons, 18 A. R. daughters.

His Excellent Half-Sister

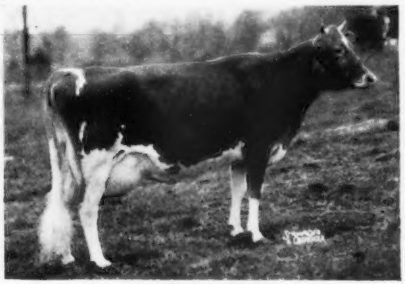

FAIRLAWN K. IDAHO
12261—617—Jr3—365C
15842—852—Sr4—365C
GP '47 '48—Excellent '49 '50
Dam: **FAIRLAWN CALENDAR**
17458—925—8yrs, 16558—838—AA, 15102—776—A—2x.
VG '47 '48.

If it's production and type you want in your herd bull, consider a "Radiant" son for your next herd sire.
WRITE FOR PRICES.

UTILITAS FARM

ED. GEISTFELD
Truman, Minnesota

ANNOUNCING . . . . The Sale Of Our Herd Sire

Boulder Bridge Imperialist — TO THE TRI-STATE BREEDERS, WESTBY, WIS.

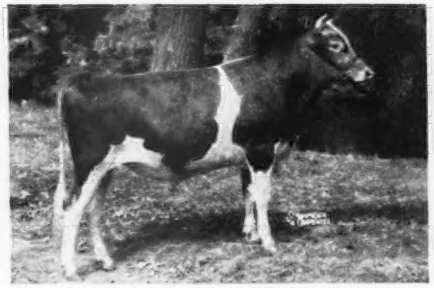

BOULDER BRIDGE IMPERIALIST
Born March 12, 1948
Junior Champion, National, 1949.
Sire: BOULDER BRIDGE CONQUEST, A. R.
Dam: BOULDER BRIDGE PEONY
12218—607—Jr2C, 16596—793—6yrs

HIS SIRE'S DAM

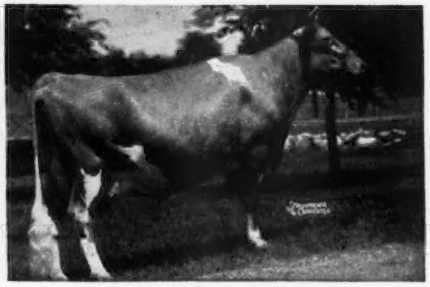

DOUGLASTON LADY LUCY
14762—780—AA
Excellent '47 '48
2 P. R. sons, 2 A. R. daughters.

We are proud to announce that the Tri-State Breeders have purchased "Imperialist" and added him to their fine battery of Guernsey sires. His services will still be available to our herd, and his promising offspring warrant our further use of him.

T. B. ACCREDITED NO. 540886 — BANG'S FREE NO. 824

VALLEYLAND FARM - Spring Grove, Minnesota

OLAF J. KJOME & SONS

MINNESOTA GUERNSEYS

Presenting The Foundation Of One Of Our Cow Families . . .

Flash's Betty of Maple Leaf

Born February 12, 1943

In 5 lactations she has made 46867 lbs. milk and 2062 lbs. fat. Classified VG '47—D '49.

HERSELF . . .

"BETTY" has 3 registered sons and 3 registered daughters, including: Maple Leaf Betty's Beauty, 8845—437—Jr2—HIR—730 T. M.

"BETTY" is by the proved A. R. sire, St. James Rocket's Flash, with 31 A. R. daughters, out of Slogan's Bonnie of Maple Leaf, with a lifetime record of 64886 lbs. milk and 3030 lbs. fat.

We can offer bull calves out of good cow families.

WRITE US YOUR NEEDS.

MAPLE LEAF FARM

T. B. ACCREDITED . . . BANG'S CERTIFIED

LEWISTON, MINNESOTA

ELMER J. WIRT & SON

Need We Say More?

MAY ROSE AND BUTTERFAT INHERITANCE In Our Herd Sires

I

DUNWALKE ARISTOCRAT

Born June 7, 1946

Sire: **Flying Horse King's Leader, A. R.** A son of Alfalfa Farm Flute, A. R., 4 consecutive Class Leading records when made, 16026—962—Jr3C, VG '48.

Dam: **Dunwalke Marguerite's Flower**
11002—512—EEE
12814—602—CCC
16418—762—5yrs—305C
Former Class Leader

II

HIGHLAND'S NOBLE LEADER

Born October 8, 1948

Sire: **Mulhocaway Butterfat High Boy** Traces to the great brood cow, Imp. Hilltop Butterfat's Clara, 15963—860—7yrs—305C—2x.

Dam: **Highlands' Marilee**
11525—658—Sr2—HIR—730 T. M.
12118—687—Sr3—HIR—730 T. M.
11758—688—Sr4—HIR—718 T. M.

Add Production Like This To Your Herd . . . BUY A HIGHLAND FARM BULL out of high record HIR cows. Bull calves for sale, backed by this proved—high HIR production.

HIGHLAND FARM — Mankato, Minn.

Phone 55286 C. N. ADAMS & SONS

Our staff of 30 trained technicians operating in 13 counties in Southern Minnesota are at your service to assist and supply you with special matings.

When In Need Of Superior Sire Service Call On Us

Let Us Help You . . . Here Are Two We Are Using

G-32 "Olympus"

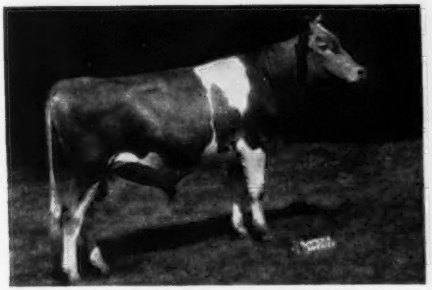

BOULDER BRIDGE OLYMPUS

Born January 15, 1949

Sire: **Boulder Bridge Lucero, $8,000.** ("Hero"—"Lady Lucy")

Dam: **Boulder Bridge Nan** 19364—906—AA

G-292 "Sir Robert"

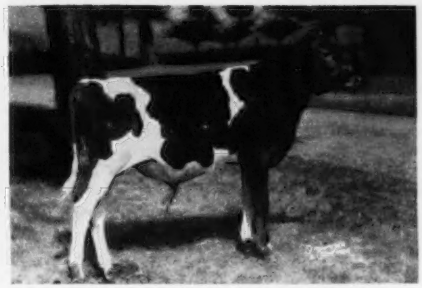

BOULDER BRIDGE SIR ROBERT

Born February 9, 1950

Sire: **Boulder Bridge St. Nick.** A son of "Hero," out of Ridglydale's Bell Alert, 18156—801—10yrs, she dam of our proved Commentator bull.

Dam: **Douglaston Lady Lucy** 14762—780—AA, EXCELLENT '47 '48

Both "Olympus" and "Sir Robert" are owned jointly with Land O'Lakes.

SOUTHERN MINNESOTA BREEDING FEDERATION

OWATONNA MINNESOTA

Presenting Females
Close-up To Our
MAXIM-Bred Herd Sire . . .

Virginia GUERNSEYS

Holliknoll No Max King

Born February 23, 1948
3rd 2-year-old, A. R. E., 1950

HIS DAM

FAIRLAWN MAXIM'S HORTENSE
10820—575—Sr2—365C
12676—612—Sr4—365
Sold for $2,000 in 1945

HIS HALF-SISTER

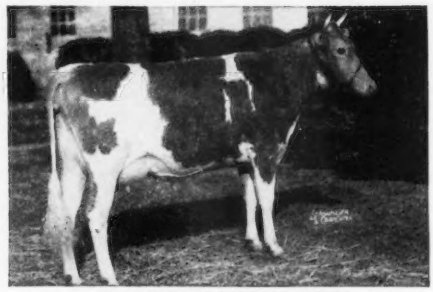

QUAIL ROOST NOMAX FERN
12602—631—Jr2—365
VG '48—**Excellent** '48—VG '49—D '51

HIS DAM'S HALF-SISTER

FAIRLAWN MAXIM'S DEBBIE
15640—915—6yrs—365
Excellent '47 '48. Sold for $5,100 in 1946

HIS SIRE'S DAM

QUAIL ROOST LUCKY CELIA
10235—509—GG, 13812—684—E
Very Good '48 '49

"NO MAX KING" is a son of Quail Roost Noble Maxim, A. R., he by Cesor Noble Maxim, A. R., out of Quail Roost Lucky Celia—see above.

Bull Calves Out Of Only Our Best Cows

WRITE FOR PRICES AND PEDIGREES

ELKHARDT GUERNSEY FARM

FEDERAL ACCREDITED HERD NO. 59407—STATE BANG'S FREE NO. 1058
RICHMOND, VIRGINIA
Box 195, R. F. D. 11

GEORGE A. MCKESSON, Owner — E. T. GOULDMAN, Herdsman

GOLDEN GUERNSEY

PRESENTING OUR HERD SIRE

Robin Roost Unis' Ned

Born July 12, 1949

HIS DAM

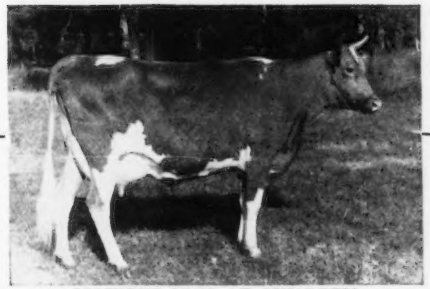

MAXIM'S UNIS OF SKUGGEK
12006—634—Sr4C, Very Good '48 '50
She has three sons in service—one son at Robin Roost Farm with 8 daughters that look very promising.

HIS SIRE:

RUAYNE KING'S NED, A. R., he a son of RIEGELDALE JUDY'S KING, A. R.

His calves will arrive in August.

Overland Hill Farm

ALLISONA, TENN.

MELVIN WHITE, Owner — GEO. C. GRAHAM, JR., Herdsman

Pate Sales Company

GLENBURNIE FARM
2064 Lawrenceville Road
TRENTON 8, NEW JERSEY

July 20—PARK HURST FARM DISPERSAL on Glenburnie Farm—**63 head.**

August 3—BEAVERKILL FARM DISPERSAL, HENRY G. DAVIS, Owner, Lew Beach, New York. Sale on Glenburnie Farm—**60 head.**

August 17—BEAVERKILL FARM MACHINERY SALE at the farm, Lew Beach, New York. 10 miles from Livingston Manor, New York.

August 20—RYCKLAVER FARMS DISPERSAL, Franklin Park, New Jersey—10 miles east of Princeton—**60 head.**

September 7—33RD GLENBURNIE SALE (Consignment Sale), Lawrenceville, New Jersey.

September 20—LANGWATER INVITATIONAL SALE, North Easton, Mass.

September 21—BIRCHFIELD FARM DISPERSAL, **114 head**—entirely Vaccinated—South Dartmouth, Mass.

October 20—NEW JERSEY SALE on Glenburnie Farm.

November 9—INVITATIONAL SALE on Glenburnie Farm.

December 14—34TH GLENBURNIE SALE (Consignment Sale), Lawrenceville, New Jersey.

For Catalogs Write: THE PATE SALES CO., 2064 Lawrenceville Road, Trenton 8, New Jersey

"IMPRESSIVE" Is Making A Great Impression At Pine Grove.

We Selected "Impressive" To Head Our Maxim Program.

GUERNSEYS Virginia

Bayville Maxim Impressive — Born February 14, 1948

HIS DAM

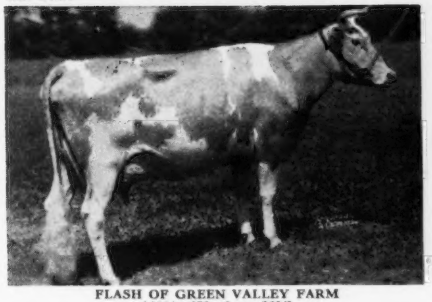

FLASH OF GREEN VALLEY FARM
14884—672—6yrs—365C
Classified Very Good '48
A daughter of BUTLER ISLAND MAJESTIC, out of a daughter of QUAIL ROOST ILLUSTRATOR.

HIS SIRE'S DAM

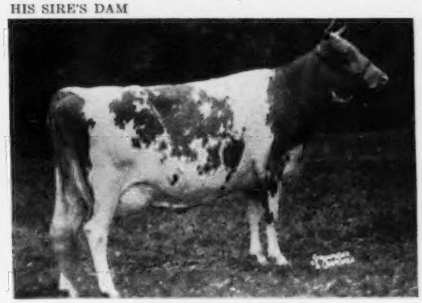

AFTON'S GOLDEN MARIE
14417—785—6yrs—365C, 15661—819—7yrs—365
Excellent '47 '48 '50
Sr. & Gr. Ch. at 10 State Fairs, N.G.S., 1948, 1950. Sold for $10,000.

"IMPRESSIVE" is sired by Fairlawn Maxim's Imprint (Quail Roost Rose Maxim, A. R.—"Marie"—see above).

Bull calves by Green Meads Winsquire and McDonald Farms Steadfast Nero.
Add this proved—popular blood to your breeding program

PINE GROVE DAIRY FARMS

J. F. WALKER, Owner — **Route 1, Portsmouth, Virginia** — LARRY SLY, Manager

GUERNSEYS Virginia

Freegrove Farm

Presents . . .

A CHAMPION . . .

Bayville Maxim Impatient — Born January 18, 1948

SIRE
FAIRLAWN MAXIM'S IMPRINT
A son of Quail Roost Rose Maxim, A. R. ($11,000), out of Afton's Golden Marie, 15661—819—7yrs—365, Excellent '47 '48 '50.

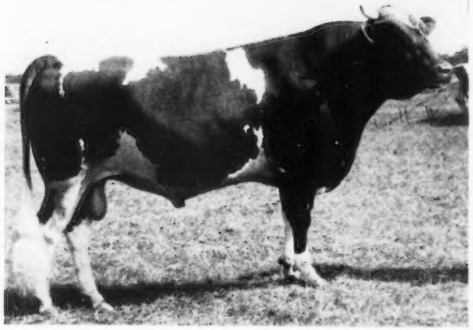

DAM
BAYVILLE DUKE'S MOLLIE
12288—562—Sr4—305C—3x
A daughter of Bayville Champion's Duke, out of Maxim's Mollie, 14703—827—A.

Senior and Grand Champion at the Atlantic Rural Exposition, 1950.

You can add this championship blood to your herd through a son of "Impatient".
Send for price and pedigree on top bull calves out of our best cow families.

JOHN N. JACKSON, Owner **FREEGROVE FARM - Staunton, Virginia**

"Haroun" Is Doing An Outstanding Job . . .

KLONDIKE HAROUN, A. R.

His daughters must be seen to be appreciated.

GUERNSEYS Virginia

HERE ARE TWO OF HIS DAUGHTERS

ELLERSLIE CHARITY
15076—718—5yrs—365C. VG '49 '51

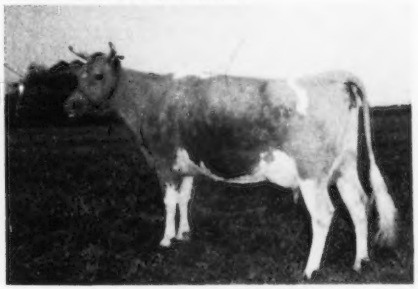

ELLERSLIE GEORGIA
9811—538—5yrs—HIR. D '49

A full sister to "GEORGIA"—Ellerslie Heiress, 11172—487—5yrs—HIR, is in our herd.
We can offer bull calves out of top "Haroun" daughters.
THERE IS NO BETTER ADVICE — THAN TIE YOUR BREEDING PROGRAM IN WITH GOOD COW FAMILIES.
FEDERAL ACCREDITED CERTIFICATE 339916 . . . VIRGINIA BANG'S FREE ACCREDITED CERTIFICATE 810-620

ELLERSLIE FARM **R. F. D. 3, Petersburg, Va.**
JOHN M. DUNLOP, Owner W. J. HUNNICUT, Manager

Breeders Like "His Excellence" Get

McDONALD FARMS HIS EXCELLENCE

7 nearest dams average 770 lbs. fat.

He is siring the type that produce. A full brother to McDonald Farms Donita, 13493—770—AA, Excellent '47 '48.

GUERNSEYS Virginia

Typical "His Excellence" Daughters

	MILK	FAT	AGE
Benton's Excellent Vera	10667	584	Sr2—365
Benton's Excellent Margie	11795	578	Jr2—365
Benton's Excellent Susan	11652	563	Jr3—365C
Benton's Excellent Peggy	9162	524	Jr2—365C
Dairylou Lucky Pat	10672	509	Jr2—365
Benton's Excellent Nell	12522	565	Sr3—365C
Dairylou Prediction's Berna	10244	494	Jr2—365C

"HIS EXCELLENCE" is by FOREMOST PREDICTION, A. R., out of CORONATION MONITA, 13959—640—A.

Sons for sale out of high producing dams — Write for prices.

BENTON FARMS - Middleburg, Virginia

DANIEL C. SANDS Please address all correspondence to SAMUEL L. MOYER

GREEN MEADOW + BOURNEDALE MAXIM + HIGH POINT PRINCE MAXIM = EVERYTHING

Through this breeding program we are striving to produce cows of outstanding character and quality with the rugged temperament necessary for sustained high production over a long span of life.

Another cog in our wheel is **Quail Roost Master Carol** — Born June 6, 1949

HIS SIRE:
QUAIL ROOST MASTER MAX
Herd Sire at Quail Roost.

HIS SIRE:
Quail Roost Maxim Hotcha
8 A. R. daughters, 2 P. R. sons.

HIS DAM:
Alberta of Thorn Hill (E '48)
9132—519—Sr2—365C
14018—840—Sr4—365

HIS DAM'S DAM:
Lindenhurst Alberta Ultimas
9803—523—Jr3—365
12413—647—A

HIS DAM'S DAM:

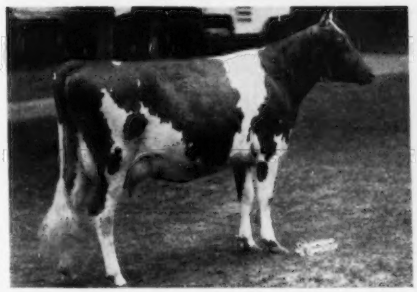

HIS DAM:
QUAIL ROOST LUCKY CAROLA
12197—727—Sr2—365C
12586—750—Tyrs—365

HER SIRE:
Quail Roost Lucky Strike
51 A. R. daughters, 34 P. R. sons.

HER DAM:
Quail Roost Princess Carol
10562—631—Jr2—365
11714—703—Jr4—365

HER DAM'S DAM:
Quail Roost Royal Duchess
11453—568—Jr2—365
14994—711—Sr4—365C

A straight and typy individual, "MASTER CAROL" carries a load of quality top and bottom, with six traces to Maxim of Linda Vista. We are breeding him to daughters of Bournedale Maxim Bright Light (June 20 Journal) and will breed him to daughters of Doral Free King (May 16 Journal). His first calves are due in July and we are looking for some good ones.

T. B. ACCREDITED **Thorncroft Farm** VACCINATED—BANG'S FREE

Wicomico Church, Northumberland County, Virginia — Tel. Heathsville, Va. 3540

Rycklaver Farm Dispersal

MONDAY, AUGUST 20, 1951

Estate of Boyd Fullerton, Owner. On the farm at Franklin Park, N. J.
Ten miles east of Princeton, N. J.

T. B. ACCREDITED—BANG'S CERTIFIED—VACCINATED

MR. FULLERTON HAS BRED OUTSTANDING GUERNSEYS

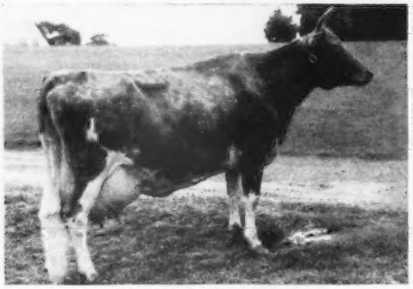

RYCKLAVER BELLE

12428—613—AA, 15305—662—9yrs—305C—915
14630—659—10yrsC, 16392—755—11yrsC

Sire: SUNNYBROOK SUNSTAR
- Gayhead's Sunnybrook
  - Fernbrook King Hendrick
  - Langwater Sunshine 2d
- Sunnybrook Gem
  - Sunnybrook Miracle Man
  - Jane Beatty of Edgewater

Dam: MARTHA OF RYCKLAVER, she also dam of

RYCKLAVER GOLDEN ELOISE

Born January 7, 1947
8490—440—Jr2—HIR (718). Calved March 31, 1951.
Sire: FAIRLAWN GOLDEN MAXIM
SUNNYBROOK MIRACLE MAN was by Saugerties Royal Prince.

In the sale is a paternal sister to "Belle,"

RYCKLAVER STARDUST

Due September 19, to "Radiant".
11502—523—7yrs—HIR (670); 11107—501—8yrs—HIR (648); 12785—529—9yrs—HIR (698). She the dam of Rycklaver Estelle.
Dam: CHESTNUT RIDGE DAIRY SECRET, 10091—506—C—730; 4 A. R. daughters. "Dairy Secret" is also dam of:

RYCKLAVER SUSAN, born November 3, 1944
9487—502—Sr2—HIR (730); 8380—441—Sr3—HIR (596); 9864—533—Sr4—HIR (684). Bred March 30, 1951 to Fairlawn Actor's Radiant.
Sire: FAIRLAWN GOLDEN MAXIM

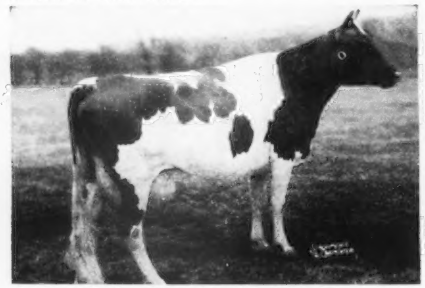

RYCKLAVER SNOWBALL

Classified GP '47 '48—D '49—Excellent '50
14375—709—Sr3C (975), 12682—654—Sr4—305C—3x

Sold for $2,200 in The Guernsey Sale, 1951.

Sire: FAIRLAWN GOLDEN MAXIM
Dam: RYCKLAVER SUNBEAM, 17063—766—7yrs—HIR (759). She by Glenburnie Independent 2d, out of Rycklaver Stardust.

"SUNBEAM" is in sale.

Calved January 27, 1951, and bred May 4, 1951, to Fairlawn Golden Maxim.

And her 3 daughters and 1 granddaughter.

"SNOWBALL'S" full sister

RYCKLAVER GOLDEN SAPPHO, born Jan. 24, 1946.
10390—528—Sr2—HIR (612), 11794—579—Sr3—HIR (624). Due September 7 to "Radiant."

Also In Sale are full sisters by Fairlawn Actor's Radiant out of Rycklaver Sunbeam. One bred and one open heifer.

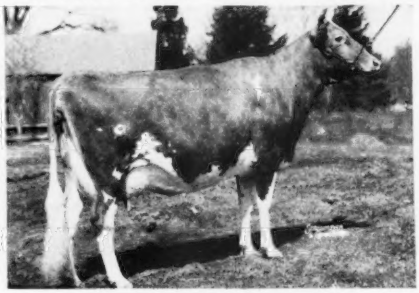

LEESIDE ATLANTIC PRINCESS

12292—547—Sr2—365C
On retest, 3674—160—Sr3 in 62 days, milking 70 lbs. daily.

Sold for $18,500, in 1950 Riegeldale Sale. Sold for $25,700 to Fairlawn Farms Co., June 23. She is by Leeside Ensign, (leased to Charlescote Farm) a son of Rycklaver Belle. Two other full brothers are retained at Leeside Farm. "Belle" is dam of Leeside Royal Belle, 14677—538—6yrs—365C.

A former herd sire at Rycklaver with 9 daughters in the sale is:
FAIRLAWN MAXIM'S GRAND DUKE

Sire: QUAIL ROOST ROSE MAXIM
Dam: PRIDE OF TIP TOP FARM, 13268—688—AA. She dam of Fairlawn Maxim's Fantasy, 11716—670—Jr4—365; Fairlawn Peerless Ecstasy, 21222—585—7yrs—730. "Duke" is a double grandson of Maxim of Burkeville.

¾ Sister To "Snowball" (opposite)

RYCKLAVER ESTELLE

*18213—907—Jr4—305C (915), 1st place, 20910—998—5yrs—365C—1095, 16935—788—6yrs—365C. Milking 90 lbs. daily at Namreg Manor Farm.
Sire: FAIRLAWN GOLDEN MAXIM
Dam: RYCKLAVER STARDUST, 12785—529—9yrs—HIR (698).

In the sale are 5 full sisters to "Estelle".

RYCKLAVER SANDRA, born August 8, 1944.
10461—543—5yrs—HIR (610). Bred March 25, 1951 to "Radiant".

RYCKLAVER VENUS, born October 12, 1947.
9341—465—Sr2—HIR—2x (pending). Calved June 15, 1951.

RYCKLAVER SATELITE, born September 24, 1948. On test, 5086—257—Jr2 in 209 days, 2x. Bred December 27, 1950 to "Radiant."

RYCKLAVER GOLDEN SUNBONNET, born November 5, 1949. Bred May 7, 1951, to "Radiant."

RYCKLAVER GOLDEN CELESTE, born September 26, 1950.

"Stardust" and her dam, Chestnut Ridge Dairy Secret, compose quite a family in the Rycklaver herd. There are 16 members in all.

See the next issue of the Journal for pictures of Rycklaver cattle.

For catalogs write: THE PATE SALES CO., 2064 Lawrenceville Rd., Trenton 8, New Jersey

Rycklaver Farm Dispersal

MONDAY, AUGUST 20, 1951

Estate of Boyd Fullerton, Owner. On the farm at Franklin Park, N. J.
Ten miles east of Princeton, N. J.
T. B. ACCREDITED—BANG'S CERTIFIED—VACCINATED

WE PRESENT THE TWO HERD SIRES IN THE SALE

FAIRLAWN CALENDAR (VG '47 '48)
16558—838—AA, 15102—776—A
17458—925—8yrs—365
She and her full sister, Fairlawn Peerless Dianthus, by Green Meadow Peerless, were the Winning Produce of Dam, N.D.S., 1941. "Dianthus" is dam of

FAIRLAWN ACTOR'S RADIANT, born March 20, 1946. **In sale with 19 daughters, and bred to 17.**
Sire: FAIRLAWN PEERLESS ACTOR, he by the noted cow, Bright Lad's Actress (E '47), *19146—980—Jr4. Thus, "RADIANT" is a double grandson of Green Meadow Peerless.

RYCKLAVER D. LUCY
Classified Excellent '49 '50
10077—569—Jr2—HIR (638)
9979—575—Jr3—HIR (610)
Recently sold to Dunwalke Farm, Inc., and is on retest making over 900 lbs. of fat, with 11922—698—Jr4 in 247 days.
Sire: FAIRLAWN MAXIM'S GRAND DUKE, nine daughters in sale.
Dam: **RYCKLAVER JUNO** (**In sale**), 7851—447—6yrs—HIR (634), she by Fairlawn Golden Maxim.
Next dam: RYCKLAVER JUDY, 9446—477—Sr4—HIR (656). She by Glenburnie Hiawatha.

There are 9 members of this family in the sale, including "D. Lucy's" full sister—

RYCKLAVER DUKE'S JUNO, born May 14, 1950. **In sale is:**

RYCKLAVER JENNIFER, born December 5, 1944.
9965—528—Sr2—HIR (730), 12129—636—Sr3—HIR (730). Bred May 15 to "Radiant."
She is by "Golden Maxim," and is a full sister to "Juno."
"Jennifer" has 2 daughters in sale by "Radiant," both open heifers.

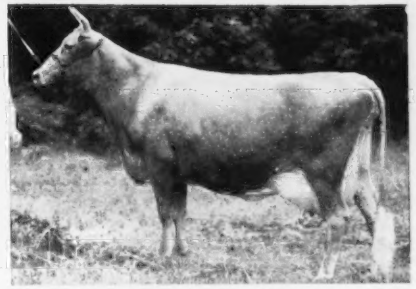

GLENBURNIE GOLD COIN
11991—619—FF, 12843—698—B
13437—645—10yrs—HIR (730)
She is dam of

FAIRLAWN GOLDEN MAXIM, born March 12, 1940. **In sale with 25 daughters, and bred to 6.**
Sire: QUAIL ROOST ROSE MAXIM, he by Maxim of Burkeville, out of Quail Roost Maxim's May Rose, 15227—867—BB; sold for $5,000.
The dam, GLENBURNIE GOLD COIN, is by Coker Rose Gold King and out of Glenburnie Golden 3d, 12084—715—E; 6 A. R. daughters.
The crossing of Maxim and Glenburnie blood lines proved a very wise selection, and the results have been most satisfactory.

THE GLENBURNIE HELENE FAMILY
12229—605—CC; she by Glenburnie Independent, out of Glenburnie Helen, 11202—530—F.
In the sale are 10 members, headed by

RYCKLAVER DUCHESS, born June 18, 1944.
8655—465—Sr3—HIR (642), 8609—468—Sr4—HIR (604). Bred May 14, 1951 to "Radiant."
Sire: FAIRLAWN MAXIM'S GRAND DUKE
Dam: RYCKLAVER MISS MIAMI, 9137—447—5yrs—HIR (584). She by Prince Haro.
Next dam: GLENBURNIE HELENE
"DUCHESS" is dam of 3 full sisters by Fairlawn Golden Maxim.

RYCKLAVER GOLDEN DONNA, born January 5, 1947.
9195—453—Jr2—HIR (730); on retest, 8931—432—Sr3—HIR in 262 days. Due September 3.

RYCKLAVER QUEEN, born January 28, 1948.
6829—374—Sr2 in 252 days, 2x. Due August 11.

RYCKLAVER GOLDEN DUCAT, born February 22, 1950.
"GOLDEN DONNA" is dam of

RYCKLAVER DELTA, born March 20, 1949.
Bred January 20, 1951 to FAIRLAWN GOLDEN MAXIM.
Sire: FAIRLAWN ACTOR'S RADIANT.
Also in this family

RYCKLAVER D. HAZEL, born December 23, 1946.
Calved May 14, 1951. 8268—456—Jr3—HIR (576).
Sire: FAIRLAWN MAXIM'S GRAND DUKE
Dam: RYCKLAVER HELENE, 9467—504—5yrs—HIR (680).
Next dam: GLENBURNIE HELENE
And
"D. HAZEL'S" two daughters, by FAIRLAWN ACTOR'S RADIANT.

RYCKLAVER RADIANT HARPY, born May 3, 1949.
Due September 5, to FAIRLAWN GOLDEN MAXIM.

RYCKLAVER HANDY, born May 14, 1951.

Look for our next advertisement on the Rycklaver Dispersal in the next Journal.

For catalogs write: THE PATE SALES CO., 2064 Lawrenceville Rd., Trenton 8, New Jersey

McDONALD FARMS HIGH NOBLEMAN
IS SURROUNDED BY EXCELLENTS

His Dam—McDONALD FARMS GRATITUDE
Excellent '47 '48
10415—578—GG, 12629—594—5yrsC, 12209—597—6yrs

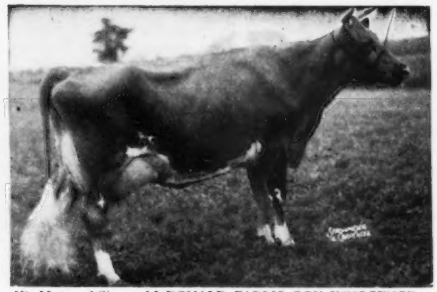

His Maternal Sister—McDONALD FARMS GOV INNOCENCE
VG '47 '48—Excellent '51
16826—724—5yrs
1st 3 Yrs., D. C. C., Ind., Minn., 1947.

WALNUT'S ELLA'S PANSY and McDONALD FARMS COQUETTE, his paternal and maternal granddams, are two of the four cows of the breed to classify Excellent with an Excellent daughter and an Excellent granddaughter.
His double grandsire is FOREMOST PREDICTION, with 10 Excellents (tops for the breed).
His sire, McDONALD FARMS HIGHTIME, A. R., has many sons active as herd sires—including McDONALD FARMS HIGH NOBLE PEER, that sold for $21,000.
His two maternal brothers are herd sires—one at Skyline Farms and the other at McDonald Farms.
"NOBLEMAN'S" sons are arriving out of high record cows.
If you want production and excellent type together, his sons should do it.

COLBY DALE FARMS
ROMEO, MICHIGAN

HOWARD H. COLBY, Owner
H. E. RAINIER, Manager

Two Young Sires Being Used In Other Herds —

BRAYS ISLAND PREMIUM DON
Sire: CESOR BON-TON'S PREMIUM
6 P. R. sons, 29 A. R. daughters
HIS DAM

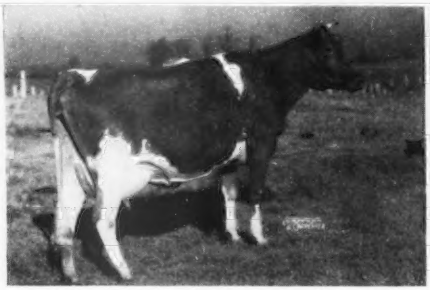

RIEGELDALE Mck. KING'S DONNA
12410—676—Jr4—365C—730
13907—741—6yrs—365—730

On lease to:
JORDON BROS., Bermuda Farm,
Jonesville, S. C.

BRAYS ISLAND R. ROYALIST
Sire: WOODACRES ROYAL CORINTHIAN
5 P. R. sons, 6 A. R. daughters.
HIS DAM

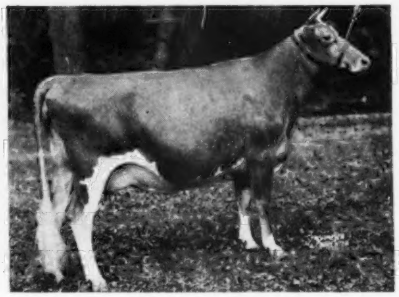

RED CROSS BRIGHT DAME
10696—556—Sr3—365C—730
Res. Gr. Ch., N. G. S., 1949.

On lease to:
L. E. STROUD, Sunshine Farm,
Great Falls, S. C.

VISITORS ALWAYS WELCOME

M. B. SOWERBY, Herdsman
T. B. AND BANG'S ACCREDITED

BRAYS ISLAND
Plantation, Inc.

GOLDEN GUERNSEY

F. B. DAVIS, JR., Pres.
YEMASSEE, SOUTH CAROLINA

Our Herd Sire . . .

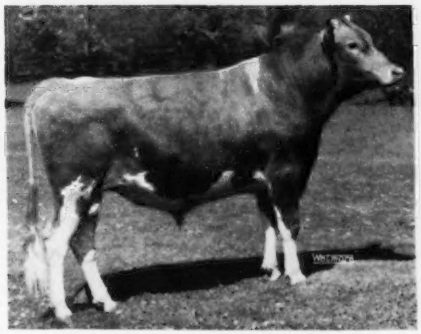

WOODACRES ROYAL PEER
A son of Douglaston Prince Royal, A. R.

"ROYAL PEER'S" DAM

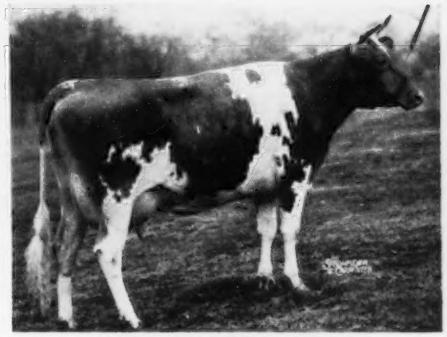

WOODACRES VIVIAN
16096—735—BB. 1 A. R. daughter.

WOODACRES ROYAL PEER is a maternal brother to Woodacres Steadfast Vivian, 12743—612—Jr2, 15792—756—Jr4—305C—3x, Class Leader 5th place, 16254—817—5yrsC, Classified Very Good '47—Excellent '50.

"ROYAL PEER" IS BEING BRED TO OUR BEST COWS
Cows Like This Pair Of Foundation Cows

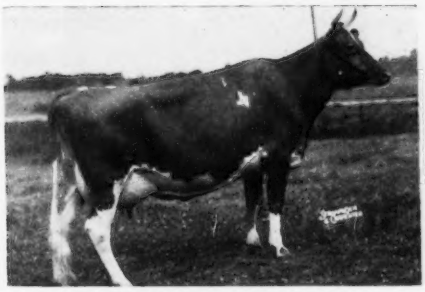

MARIANNA LeROSE 2nd
Born August 21, 1942
VG '47—D '49—VG '50

Sold for $1,500 in the 3rd Ohio Classic, 1945.
9858—487—Sr2—305C—606 T. M.
14883—647—Sr4
10290—475—6yrs—HIR—830 T. M.

A daughter of Raemelton Royal Corking, A. R. (Caumsett Shane, A. R.—Green Meadow Tranquil) and out of a daughter of Villa-Way Pilgrim. We have two daughters of "LeRose 2nd" in our herd.

CHURN CREEK'S HONOR'S NOBBY
Born September 15, 1943
15714—660—Jr4
12351—490—5yrs—HIR—789 T. M.

A daughter of Langwater His Honor, A. R., out of Foremost Nobby, 12968—637—C (3 A. R. daughters), she by Majesty's Fearless. We have one daughter of "Nobby" in our herd.

TYRONE FARM
METAMORA, MICHIGAN

JAMES A. BERESFORD, Owner — DON JOHNSTON, Manager

SHAD BLOW FARM

WE ANNOUNCE THE SALE OF

Shad Blow Lord Sterling Majesty

to Fred S. Port, Clarion Farms, Clarion, Pennsylvania.

HIS SIRE

STERLINGOLD MELINDA'S MAJESTY
His 7 nearest dams average 842 lbs. fat.

HIS DAM

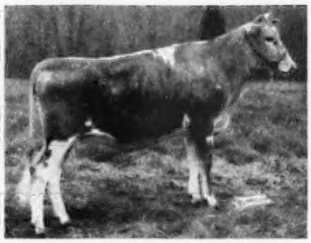

STERLINGOLD ROSEMARIE
Now on A. R. test. Maternal sister to Sterlingold Mandy, 807—Jr2.

His Two Granddams

SIRE'S DAM

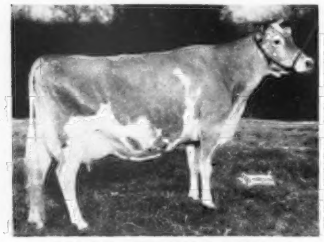

CORONATION MELINDA
19537—961—6yrs
Classified Excellent '47 '48 '51
Highest cow of the breed at public auction.

DAM'S DAM

STERLINGOLD PRUDENCE
17882—913—5yrs
Classified Very Good '47 '48

The response to our recent advertisement on this bull calf was very gratifying. We feel Mr. Port has selected a bull that should prove a great sire. The 2 granddams and 4 great granddams of this young bull average 855 lbs. fat, and there is a line of great cows behind him on both sides.

"Lord Sterling Majesty" is typical of the calves we have to offer from time to time. We have bought many of the tops at recent sales, some of these carrying valuable bull calves such as the above one recently sold. In addition, we have bulls available by our own two herd sires—two top ones of McDonald and Sterlingold breeding.

Let us quote you prices on some of these well-bred calves.

SHAD BLOW FARM

R. F. D. 3, Torrington, Connecticut

JOHN P. KINSEY, Owner — ELLIOTT E. TRACY, Manager

Valley Oaks

Registered Guernseys

Mr. and Mrs. F.R. Schoellerman
Route 1, Box 39
GALT, CALIFORNIA

"The EMPHASIS Is On Heavy-Milking Cow Families"

This was the observation of visitors on the Western Dairy Journal's California Dairy Tour, when they saw families like these:

The IOLA Family

HAPPYHOLME DEFENDER'S IOLA
(VG '48—D '49)
12618—590—5yrs—305C—610
15667—759—8yrs—365—730
12442—599—9yrs—305—610
10357—511—10yrs—305—2x in 224 days
With 3 daughters, 2 granddaughters

The VELMA Family

HAPPYHOLME SUNNY VELMA
(VG '48—D '49)
12535—637—5yrs—305C—610
15196—790—6yrs—365—730
13001—667—8yrs—305C—610
15856—840—9yrs—365—730
11737—582—10yrs—305C—610 (pending)
With 3 daughters, 1 granddaughter

The VELMIA Family

HAPPYHOLME PRETORIAN'S VELMIA
(E '48 '49 '50 '51)
9218—539—7yrs—305—610
11585—683—8yrs—365C—730
10889—609—9yrs—305C—610
4484—248—10yrs—112 days
With 2 daughters

The CENTA Family

TRAVELER'S CENTA
(VG '48—E '49 '51)
9872—479—Jr4—365—730
12467—587—7yrs—305—610
With 3 daughters

(All records made on 2x machine milking, on ARHT.)

VISITORS INVITED

ELM LANE LEAFLETS — —

The Hanford High School F. F. A., and the veterans in agricultural training, came up for their annual study and survey of the herd, in charge of Pop Harper. A few days later two of the vets returned and took home young bulls for their dairy herds.

Robert Fancher of Corcoran chose Elm Lane Knight, by Elm Lane Valor and out of Elm Lane Thelma's Rose Bud, daughter of our foundation cow, King's Thelma Rose.

Hudson Barton of Hanford took Elm Lane Taurus, 1st Jr. Bull Calf at California State Fair last year; also by "Valor" and out of McDonald Farms Eileen, with 5 consecutive records from 403 to 538 in 305C.

They saw all the granddams of their bulls.

"Valor's" dam, Elm Lane Heather, is doing it again, with 88, 78, 79, 65, 73 and 65 pounds in her first six months.

The last eight 2-year-olds to finish their 305-day —2x records have averaged 387 fat. The last six 3-year-olds to finish have averaged 465 fat. The milking herd averaged 44 pounds of fat in May, and again in June.

The Western Dairy Journal's California Dairy Tour stopped by this week and helped pick out the show herd for this year. Not enough bulls—sold too many. Sherman Thomas of Madera came along to see Elm Lane Marigold, just finished with 10091—499—Jr3—305—2x, the dam of his bull, Elm Lane Melvin.

ELM LANE FARM
Route 2, Box 141, Fresno, California

LEONA H. TODD, OWNER — C. W. ROBINSON, ADVISOR

Presenting Our Junior Herd Sires . . .

Strong In The "TRAVELER"—"MAY ROSE" Inheritance

CLOVERTOP ELECTRO

Born May 27, 1945

Sire: **Sir John of Clovertop**
3 P. R. sons, 17 A. R. daughters.
Res. Sr. Ch., Calif., 1941.
Sire: Dan's Champ of Rancho Nicasio, A. R.
Dam: Rosselet of Troutmere, 13541—657—B

Dam: **Troutmere Eva**
14054—675—D, 15779—729—A
16545—716—AA
Classified VG at 14 years.
Sr. & Gr. Ch., Calif., 1941.
Sire: Troutmere May Rose Cherub, A. R.
Dam: Troutmere Emily, 10671—567—A

CLOVERTOP CROWN MAJESTY

Born September 9, 1948

Sire: **Pine Manor Crown Majesty**
15 P. R. sons, 17 A. R. daughters.
Sire: Coronation Rose King, A. R.
Dam: Coronation Coronet, 14755—726—A

Dam: **Happyholme Wistar Marchoma**
9108—519—Jr2—365C. Classified GP '48
Sire: Normandy Prince Wistar, A. R.
Dam: Sonoma Marchoma
5667—313—Sr2—305C—2x. GP '48

ELLWOOD HONEY BOY

Born April 24, 1947

Sire: **Rancho Nicasio Commend Janus**
9 A. R. daughters
Sire: Foremost Commendation, A. R.
Dam: Rancho Nicasio Roamer's Nana
18040—793—A

Dam: **Rancho Nicasio Roamer's Honey**
10934—613—6yrs—305C—3x
11674—637—7yrs—305—3x
Classified VG '48
Sire: Valor's Roamer, A. R.
Dam: Troutmere Honey's Annette
3 A. R. daughters

OFFERING

Bull calves sired by any one of the three above out of high producing dams.
Write for full production pedigrees and prices.

CLOVERTOP RANCH

DESIREE M. RAHLMANN, Owner
M. C. WARD, Herdsman

NEWCASTLE, CALIFORNIA

Presenting Two Top Herd Sires —

A "KING" SON

McDONALD FARMS KINGHAVEN

Born February 26, 1945

Sire: **Myhaven King, A. R.**
A Century Sire. Sire of show winning daughters.

HIS HALF-SISTER

McDONALD FARMS KING'S KELLA
13991—718—Jr2—365C. VG '49—Excellent '50. Sold for $13,500.
Dam: **McDonald Farms Fidelity**
11607—613—FF, 14276—838—6yrs—365C
The highest tested daughter of Foremost Prediction, A. R.

CHARLOTTE—LEVITY FAMILY

DOUGLASTON CHALLENGER'S ANSON

Born July 25, 1949

Sire: **Pine Manor King's Challenger, A. R.**
Senior & Grand Champion, Nebraska, 1946. A full brother to Gardenville Coronation King ($45,000).

HIS SIRE'S DAM

DOUGLASTON KING'S CHARLOTTE
15228—828—FF, 19751—988—AA
Dam: **Douglaston Clifford's Anita**
11256—595—Jr3—365. Excellent '51.
A daughter of Douglaston Baron Clifford, A. R.

Add this proved-popular inheritance to your herd through a son of either of these sires.

WRITE US YOUR NEEDS

J. T. LIVELY & SON, Owners
GENE ELLZEY, Herdsman

BLUFF VIEW FARM

Route 5, Box 100—DALLAS, TEXAS

INTRODUCING . . . ***A Youngster That's Hep!***

GOLDEN BUTTE MARYMOST — Born April 17, 1948

"He Brings More 'Maryann' Blood Into Our Herd"

Sire: **WESTERN GLOW MARYMOST**

First 2 daughters on test. He is by WESTERN GLOW TREASURE, A. R., out of this daughter (below) of WESTERN GLOW BUTTERFAT MARYANN, 13825—763—6yrs—305C—2x, $14,600

Dam: **WESTERN GLOW ROYAL GLORIA**

10949—487—Jr2—305C—2x
10234—428—Jr3—305—2x
Sold for $2,400 in 1947. VERY GOOD '47.
She is a daughter of SILVER FOREST MAY ROYAL, A. R.

SNAPSHOT

WESTERN GLOW MARION
11161—500—Sr2—305C—2x

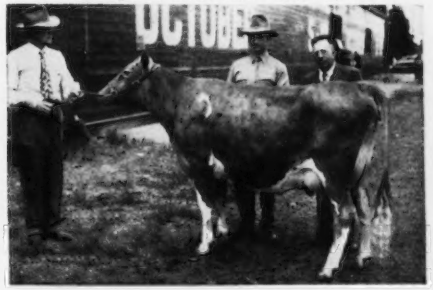

SNAPSHOT

WESTERN GLOW ROYAL GLORIA
10949—487—Jr2—305C—2x

His Sons Are Now Available Out of Our Best "MASTER" and "WARRIOR" Daughters.
"A line-bred herd with a real breeding program"

BUTTERTON GUERNSEY FARM

Farm located 6 miles northwest of Davis, California, on Highway 99-W or 4 miles south of Woodland on 99-W.
W. B. DOTY **P. O. Box 268 - WOODLAND, CALIFORNIA**

HERE'S PRODUCTION THAT PAYS...

GREAT LIFETIME PRODUCTION
(Every Cow Is Tested Every Year.)

Wescon's Bonnie
5 consecutive records D.H.I.A.
11445—542—300—2x D.H.I.A.
10470—540—300—2x D.H.I.A.
10388—534—3yrs—360—2x D.H I.A.
8007—459—4yrs—300—2x D.H.I.A.
7341—368—2yrs—300—2x D.H.I.A.

Wescon's Tedaldo's Freda
Has five D.H.I.A. records.
14985—739—4yrs—360—2x
12030—602—2yrs—360—2x
12375—600—305—2x
12350—577—305—2x
10620—470—210—2x

TYPICAL OF INDIVIDUAL PRODUCTION RECORDS
(All 2x milking, stanchions, feed lots.)

Wescon's Delight
13430—757—360—2x D.H.I.A.
Wescon's Norbeau's Pocahontas
14505—757—365—2x D.H.I.A.
Wescon's Norbeau's Antonette
16025—755—360—2x D.H.I.A.
Wescon's Fearless Buttercup
14685—750—365—2x D.H.I.A.
Wescon's Norbeau's Tip
15735—716—360—2x D.H.I.A.
Wescon's Queen Christine
14220—710—360—2x D.H.I.A.
Wescon's Norbeau's Procris
12730—704—Sr3—305—2x D.H.I.A.

All of the above cows are by "Norbeau," our great proved sire.

WE OFFER . . . Production-Bred Bull Calves Out Of Cows Like The Above, Sired By One Of Our Production-Bred Herd Sires.

Western Consumers Guernsey Farm

CARL T. ALLEN, Manager E. A. GRUENSTEIN, Herdsman
11111 E. 183rd STREET — ARTESIA, CALIFORNIA — PHONE TORREY 5-2259

MATRONS In CALF To — —

FAIRLAWN HORNET'S GENERAL

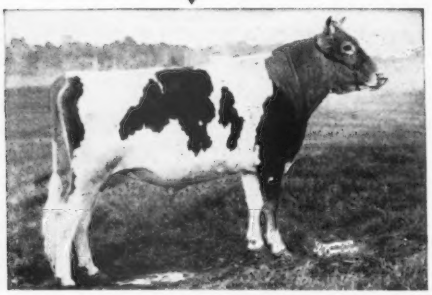

Sire: **FAIRLAWN ACTRESS' HORNET, A.R.**
Dam: **FAIRLAWN H. FRECKLES**
17630—814—Jr4—365C
VG '47 '48 '49

We now have over 40 **"General"** daughters in the herd that will be tested as they freshen.

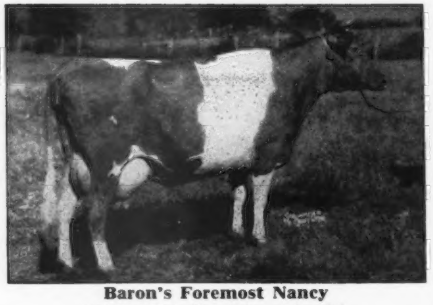

Baron's Foremost Nancy
10953—609—F, 14746—807—AA
4 A. R. daughters. GP '48

Improver's Lady Mary
13195—592—C
2 daughters on A. R. test. VG '48 '49

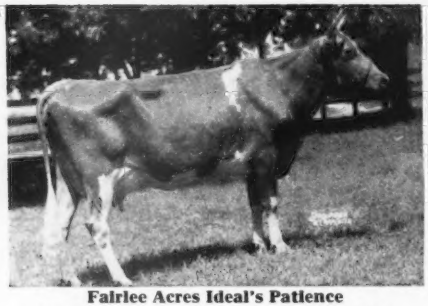

Fairlee Acres Ideal's Patience
11567—531—5yrs—305—3x. VG '48 '49 '49

Supreme's Hero's Beauty
14923—729—CC. GP '48

"GENERAL" sons are in demand. Place your order now so you will be sure to get a top.

WRITE OR VISIT

EDISTO FARMS - Denmark, South Carolina

T. B. AND BANG'S ACCREDITED

J. B. GUESS, JR., Owner — J. B. GUESS, III, Manager — JULIUS E. BELL, Herdsman

LAUXMONT NEWS REEL

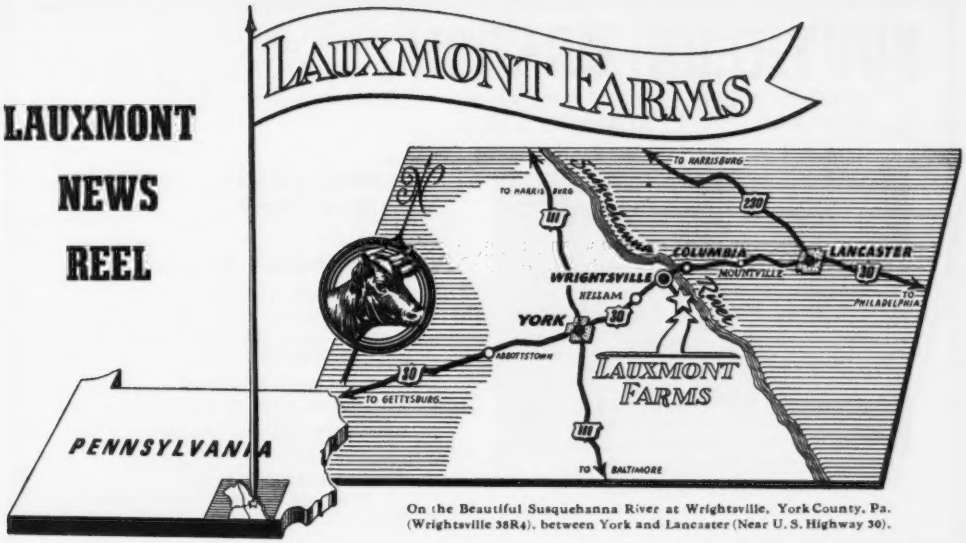

On the Beautiful Susquehanna River at Wrightsville, York County, Pa. (Wrightsville 38R4), between York and Lancaster (Near U. S. Highway 30).

The birth of 82 Lauxmont heifer calves during 1950.

The increasing milk production of the Lauxmont herd is another expression of the Ascendancy of Lauxmont Guernseys, e.g., 1948—287,770 quarts; 1949—408,806 quarts; 1950—534,811 quarts.

The herd of 425 Lauxmont Guernseys is cared for by a staff of 32 men, with divisional heads under MR. ELMER SALISBURY, the manager, as follows:

Herdsman—MR. EDGAR TIFFANY; Superintendent of Farming—MR. JOHN YAKUBOWSKI; Superintendent of Maintenance—MR. JACOB ANSTINE; In charge of calves—MR. ROBERT GIBSON; Assistant Herdsman—MR. ARTHUR HUBER.

The high Advanced Register records continue to be made at the Lauxmont Farms. An example—**Stalwart's Golden Dahlia**, with 17386—927—9yrs—365, bettering her previous record of 16452—880—7yrs—365. She is safe with calf to Fairlawn Actor's Royal.

The sale of Lauxmont heifers to:

(a) MR. NEVIN D. YOST, Orangeville, Pa.—**Lauxmont Angelique.**

(b) MR. ROY PATRICK, Salem, N. J.—**Lauxmont Nugget's Paquette**, a daughter of our cherished brood matron, Rose King's Bother.

(c) MR. HOWARD L. STEVENS, Frederick, Md.—**Lauxmont Steadfast Pandora.**

(d) MR. PAUL MUMMERT, Chambersburg, Pa.—**Lauxmont Maxim Floss**, a 4-H heifer sired by our good Bournedale bull.

(e) MR. VINCENT F. GRIOR, Salem, N. J.—**Lauxmont Levity Mirth.**

(f) PHISKONSKI BROTHERS, Clinton, N. J.—**Lauxmont Goodness Gracious.**

(g) MR. M. B. DIERSSON, Monkton, Md.—**Lauxmont Heavens Sake.**

(h) MR. ERNEST ROBERTS, Orangeville, Pa.—**Lauxmont Levity Doxy.**

(i) MR. ALVIN G. GERBERICH, Bernville, Pa.—**Lauxmont Levity Chit-Chat.**

(j) MR. HAROLD OELKER, Urbana, Ohio—**Lauxmont Levity Persiflage**, a daughter of Great Elm C. Blossom, 14592—759—5yrs—365 (pending).

(k) MR. MARK N. WITMER, Dalmatia, Pa.—**Lauxmont Steadfast Michelle.**

(m) MR. STEVENSON W. CLOSE, Aberdeen, Md.—**Lauxmont Maxim Velvet**, a daughter sired by our good Bournedale bull.

(n) MR. H. D. MUMMY, Sunberry, Pa.—**Lauxmont Steadfast Volupte.**

(o) MR. GEORGE M. KNIGHT, JR., Darlington, Md.—**Lauxmont Steadfast Lilith.**

(p) MRS. L. M. BURTON, Phoenix, Md.—**Lauxmont Golden Levity.**

(q) MR. J. D. BERRY, Oil City, Pa.—**Lauxmont Levity Silhouette**, a daughter of Falconwood's Golden Sheba, 17043—895—7yrs—365.

The sale of Lauxmont Bulls.

(a) **Lauxmont Bluebeard** to MR. HARRY FAULKNER, Falconwood Farm, Wingdale, N. Y. Sire: Flying Horse Clarise's Colonel. Dam: Greenland's Blue-Bell, 14096—663—Sr4—365C, a daughter of Clara's Heartsease Butterfat.

(b) **Lauxmont Jolly Roger** to MR. WILLIAM DUBLE, Woodstown, N. J. Sire: Coronation Omar. Dam: Laughter's Mirthful Joy, 14461—800—6yrs—365. His dam's paternal sister, Falconwood's Golden Diana, has 18433—1003—6yrs—365C.

(c) **Lauxmont Tempest** to MR. RALPH MILLER, Thomasville, Pa. A handsome son of Bournedale Maxim Lauxmont.

(d) **Lauxmont Economic Royalist** to MR. G. D. GEISELMAN, Hanover, Pa. Dam: Independence Charming, 11416—717—Sr4—365C. Sire: Woodacres Royal Financier, a son of Douglaston Prince Royal and the Excellent cow, Valleywood Noble Daisy.

(e) **Lauxmont Mad Hatter** to MR. LEWIS H. THOMAS, Fallston, Md. Sire: Two Brooks Fashion. Dam: Pleasant Hill Queen, 15250—675—Sr3—365C.

(f) **Lauxmont Pied Piper** to MR. WILLIAM B. STAUFFER, Hershey, Pa. Sire: Bethany Lauxmont. Dam: Falconridge Hebron Phoebe, 20124—808—7yrs—365.

Lauxmont Bulls for Sale. Inquiries invited.

(1) **Lauxmont King Midas**—Born February 10, 1951.
Sire: Woodacres Royal Financier
Dam: Edenvale Gladys Gardenia, 12181—673—Jr2—365

(2) **Lauxmont Excalibur**—Born February 23, 1951.
Sire: Fairlawn Actor's Lauxmont
Dam: Hanover Hill Molly's Majesty, 12766—735—Sr3—365

(3) **Lauxmont Golden Apollo**—Born February 23, 1951.
Sire: Coronation Gold Bond
Dam: Apollo's Golden Venus, 15503—728—Sr4—365.

(4) **Lauxmont Optimist**—Born December 31, 1950.
Sire: Coronation Gold Bond
Dam: Leo Del Maybelle Supreme, 14951—786—Jr4—365C

(5) **Lauxmont Beau Sabreur**—Born December 19, 1950
Sire: Flying Horse Clarise's Colonel
Dam: Convent's C. Blossom, 11316—631—Sr2—365C

(6) **Lauxmont Palladin**—Born October 10, 1950.
Sire: Coronation Gold Bond
Dam: Convent's C. Beeswax, 13121—710—Sr4—365

(7) **Lauxmont Martinet**—Born August 13, 1950.
Sire: Flying Horse Clarise's Colonel
Dam: Great Elm C. H. Blossom, 12325—619—Sr2—365C

(8) **Lauxmont Chevalier**—Born May 7, 1950.
Sire: Bethany Lauxmont
Dam: Rose King's Bother, 13007—619—5yrs—305C—3x

LAUXMONT FARMS

T. B. ACCREDITED — BANG'S ACCREDITED

DR. GEORGE T. PACK, Owner **Tel. 38-R4 - WRIGHTSVILLE, PA.** ELMER SALISBURY, Manager
JOHN YAKUBOWSKI, Superintendent of Farming EDGAR TIFFANY, Herdsman

SOUTHERN OREGON

GRANTS PASS **MEDFORD**
ASHLAND **KLAMATH FALLS**

DR. F. C. ADAMS, Klamath Falls
J. C. & E. F. CALHOUN, Grants Pass
FRANK L. HOWARD & SONS, Grants Pass
W. A. JOHNSON & SONS, Grants Pass
L. L. LOMBARD, Klamath Falls
BEN NELSON & SON, Medford
EVERETT E. & MARION ROBINSON, Grants Pass
H. R. WESTERBERG & SON, Ashland

GRANGEVILLE HOPE'S PHYLLIS
Classified VG at 16 years
12909—707—BB—1095, 14018—743—A—1095

Our Senior Herd Sire is a paternal descendant of this famous matron.

Adamsdale Norman

Sire: **Adamsdale Fredrick**
Eight daughters in the herd.

Dam: **Happyholme R'Ambler's Nancy**
13845—701—EE—1041

We have 22 of "Norman's" daughters in the herd. The first ones will finish test in July—

Adamsdale Norman's Bonnie
8462—460—Jr2 in 261 days

Adamsdale Frolic's Fancy
7693—403—Jr2 in 256 days

Six others on early test.

Calves from cows with impressive 2x records.

ADAMSDALE FARM — Klamath Falls, Oregon

VISITORS AND INQUIRIES WELCOME

F. C. ADAMS, Owner W. J. EBERT, Herdsman

We Believe . . . **"It Takes The Best To Produce The Best"**

And Our Junior Sire Is Proving Just That Point — McDONALD FARMS STEADFAST ORON

Born December 9, 1949

He is being bred to the top daughters of "NORTHERNER," "MAGNET" and "ACME 5TH."

Sire: **McDonald Farms Steadfast, A. R.** His daughters are milking up to 700 lbs. fat as Jr2-year-olds. He a son of Riegeldale Melba's Emory, A. R. ($30,000), out of Douglaston Coronation Queen—see below.

HIS DAM

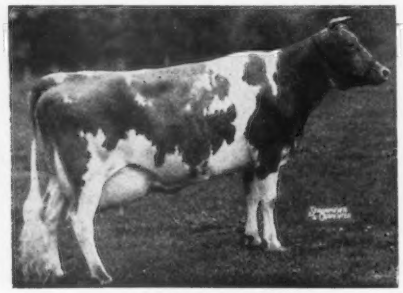

FOREMOST OLD ROSE
15220—742—A
Excellent '47 — Very Good '48
1st prize 3-year-old, National, 1940. 1st prize 4-year-old, National, 1941. 2 P. R. sons, 2 A. R. daughters.

HIS SIRE'S DAM

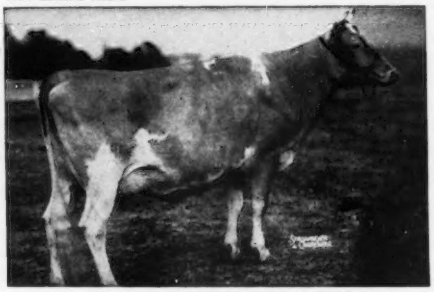

DOUGLASTON CORONATION QUEEN
13860—803—DD. Class Leader when made. Sold for $4,000. Resold at 10 years of age of $3,000. 3 A. R. daughters, 4 P. R. sons. A daughter of **Green Meadow Coronation King, A. R.**, out of "Florinda."

Note the depth of breeding in "ORON'S" pedigree. Great cow families close-up top and bottom.

Proved sires and proved cow families — No blanks in this pedigree.

FARM VISITS WELCOME

GREYSTONE FARM — Auburn, New York

T. B. ACCREDITED . . . APPROVED VACCINATED

L. S. RIFORD AND T. M. STAPLES, Owners T. M. STAPLES, Manager

WHEN IN *Western* OREGON

Visit the Swiger-the Dutchman-and the Two White Men....

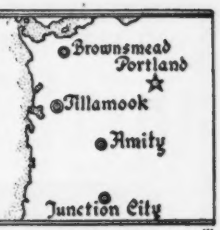

Cla-Ore Farm Fred Rudat, Jr. Brownsmead, Oregon	Fair View Farm Ray Hobson Amity, Oregon	Prairie Bloom Guernsey Farm G. W. Bond & Son Junction City, Oregon	Wilsona Farms Hans Leuthold Tillamook, Oregon

A DOUBLE CHICONA BORKMAN — —

Wandamere Artist's Ambassador

1st Jr. Yr., Oregon, 1949; Jr. Ch., Oregon, 1949; 1st Jr. Yr., P.I.E., 1949; 1st Jr. Yr., W. Washington, 1949; Jr. Ch., W. Washington, 1949; 2nd 2-year-old, P.I.E., 1950.

SIRE
WANDAMERE C. PHYLLISTER
Jr. Ch., W. Washington, 1947.
A son of Wandamere Correction, A. R., out of Chuckanut Phyllis, 12050—624—Jr2—305C—2x, Class Leader 7th place.

DAM
WANDAMERE ARTIST
10947—626—6yrs—365C
A daughter of Chicona Borkman, A. R., out of Cascade Auburn, 11819—649—CC.

A "Borkman" Daughter

WANDAMERE DARLENE
11779—643—6yrs—305C—3x
10544—557—7yrs—305C—3x

His Sire's Half-Sister

WANDAMERE DAHLIA
9896—542—Jr4—365C
10369—518—5yrs—365C

Two More "Borkman" Daughters

WANDAMERE JEAN'S BONNIE
14492—772—Jr3—365C

WANDAMERE POPPY
10931—511—Sr4—365C
13445—619—6yrs—365C

We have a few choice "Ambassador" sons out of high producing dams.

WRITE US FOR PRICES AND PEDIGREES.

PRAIRIE BLOOM GUERNSEY FARM - Route 2, Box 102 - Junction City, Oregon

G. W. BOND & SON, Owners — R. M. LYON, Manager

"THE HOME OF MAXIMS IN THE WEST"

Here Are The Two Nearest Dams Behind Our Senior Herd Sire

Quail Roost Golden Prince

Sire of 2nd Junior Get, California, 1948.

HIS DAM

QUAIL ROOST MAXIM'S HILDA
11065—615—Jr2, 13979—737—A
1 A. R. daughter:
Quail Roost Lucky Hilda
13967—788—Jr4

HIS SIRE'S DAM

APPIN'S GOLDEN FERN
10657—558—Jr2, 13671—715—A
2 P. R. sons, 6 A. R. daughters, including:
Appin's Happy Girl, 13820—721—AA

WE OFFER . . . Bull Calves Rich In This Same Breeding.

BARNEGAT RANCH - Grass Valley, California

GEORGE I. ELLSWORTH, Owner — ANTO N SCHOONE, Herdsman

When You Talk About The "OLD LADIES HOME" . . . You Mean KENHOLME RANCH

WE HAVE:

- ★ **19 Cows Now In The Herd Over 10 Years Old.**
- ★ **They Average Nearly 13 Years of Age.**
- ★ **All Have Records Averaging 517 lbs. Fat, on 2x Milking in an Average of 313 Days.**
- ★ **They Have A Total of 137 Descendants.**

Typical, Grand Old Ladies

MAYWOOD'S ULTRA NANCY, **18yrs.**
401.9—305—2x (D.H.I.A.)
24 descendants.

ESCALON DAHLIA, **17yrs.**
432.9—228—2x (D.H.I.A.)

HOLMWOOD'S GLADIOLA, **14yrs.**
503.3—317—2x at 13yrs. (D.H.I.A.)
8 descendants.

RANCHO NICASIO FOREMOST WATHA, **15yrs.**
744.5—5yrs—365C—3x—A. R.
6 descendants.

LEHMAR BONNY, **15yrs.**
441.2—305—2x at 12yrs (D.H.I.A.)
12 descendants.

LEHMAR ANNE, **15yrs.**
506—305—2x at 13yrs. (D.H.I.A.)
4 descendants.

LONGEVITY | **This All Adds Up To Practical, Profitable Production Through Real Cow Families. We Have 'em Too.** | **LONGEVITY**

WRITE US YOUR NEEDS, OR BETTER STILL, PAY US A VISIT.

KENHOLME RANCH

KENNEY BROS. ELWOOD NICEWONGER, Herd Manager **Route 1, Box 183 — WINTON, CALIFORNIA**

YES — WE HAVE
TYPE and PRODUCTION

1950 TYPE CLASSIFICATION RESULTS ON OUR HERD

75% of all our herd classified Desirable or higher in over-all rating.
100% classified Desirable or higher in Dairy Character.
75% classified Very Good or EXCELLENT in Dairy Character.
97% classified Desirable or higher in Body Capacity.
75% classified EXCELLENT or Very Good in Body Capacity.
75% classified Desirable or higher in General Appearance.

TYPICAL CLASSIFIED TESTED BROOD COWS

MATAPA LOU-BOY'S DIANNA 738712

VERY GOOD '50

8991—459—Jr3—305C—2x (610 T. M.)
13459—695—Jr4—365—2x (730 T. M.)
12229—663—6yrs—305C—2x (610 T. M.)
11481—586—7yrs—305C—2x (610 T. M.)
12746—718—9yrs—305C—2x (610 T. M.)

MATAPA LOU-BOY'S SANDY 864818

VERY GOOD '50

11550—610—Jr2—305C (610 T. M.)
12313—681—Jr3—305C (610 T. M.)
14784—796—Jr4—305C (610 T. M.)
14039—794—5yrs—305C (610 T. M.)
13943—751—6yrs—305C (610 T. M.)
13212—716—7yrs—365—2x in 295 days

MATAPA LOU-BOY'S MARLENA 814601

DESIRABLE '50

9723—494—Sr2—305C (610 T. M.)
13481—728—Jr4—365 (730 T. M.)
11323—665—5yrs—305C (610 T. M.)
11848—698—6yrs—305C (610 T. M.)

MATAPA LOU-BOY'S MAYFLOWER 854607

VERY GOOD '50

10427—499—Jr2—305C (610 T. M.)
10866—505—Jr3—305C (610 T. M.)
12138—586—Sr4—305C (610 T. M.)
9798—485—5yrs—305C (610 T. M.)

Cows have to have desirable type to produce like this year after year.

Our herd is on ARHT and every cow has an A. R. record or is on test. All cows tested and classified.

We Have Bulls Backed By Type And Production

MATAPA GUERNSEY FARM — Penngrove, California

MR. AND MRS. JOHN F. EQUI AND SON

45 miles north of San Francisco between Petaluma and Santa Rosa

Federal Accredited No. 465919 California Bang's Accredited

GOLDEN GUERNSEY

WINDY HILL FARMS

Quaker State Building — Oil City, Pa.

Official Advanced Registry Records completed since the first of the year by Windy Hill Farms' animals. These records were made by stanchion-tied animals, machine milked twice-a-day, under ordinary farm conditions.

NAME	AGE	TOTAL MILKINGS	DAYS IN RECORD	MILK POUNDS	BUTTERFAT %	BUTTERFAT POUNDS
Amber of Windy Hill Farms	Sr4	730	365C	13149	5.22	687
Beulah of Windy Hill Farms	Sr4	730	365C	12644	4.40	556
Claudette of Windy Hill Farms	5yrs	610	305C	11288	5.00	564
Glad Run Echo	5yrs	730	365	12217	4.08	499
Mainstone Laurel	Jr4	730	365C	11842	4.94	585
Sheldegren Edmunda	Sr4	730	365C	10458	5.73	599
Sheldegren Elise	5yrs	610	305C	9329	5.54	517
Victory's Favorite	6yrs	600	305C	8434	4.73	399
Windy Hill Farms' Caroline	Jr3	570	305C	8357	5.07	424
Totals				97,718	44.71	4830
Average per cow				**10,857**	**4.96**	**536**

Farms located 3 miles south of Titusville, Pa., on Route 8.

VISITORS WELCOME

T. B. 561063 — VACCINATED — BANG'S 20316

JAMES D. BERRY, JR.
Owner

JAMES G. MILLAR, Herdsman
Phone: TITUSVILLE, 3-4294

Here Are The Two Nearest DAMS Behind Our Triple Melba Sire . . .

Skuggek Comet Jupiter

DR. GRADY N. COKER, Owner
WOODROW W. DENNEY, Manager

T. B. ACCREDITED 540026
BANG'S FREE 39

Nejasco FARM
Registered Guernseys
Canton, Georgia

Sire: RIEGELDALE EMORY'S COMET, A. R., a son of Riegeldale Melba's Emory, A. R.

HIS DAM

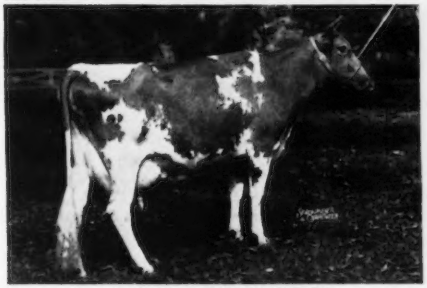

RIEGELDALE EMORY'S BETSEY
10035—543—Sr2—365C
11410—607—Sr3—365C
12597—661—6yrs—365C
Sold for $5,100 in 1947.

HIS SIRE'S DAM . . .

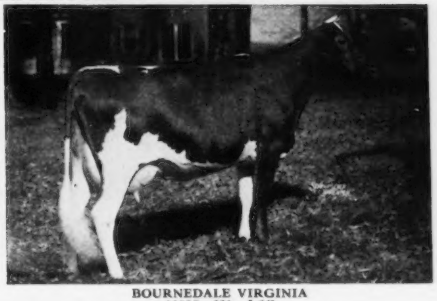

BOURNEDALE VIRGINIA
11895—631—Jr2C
14830—786—AA
VERY GOOD '48
4 A. R. daughters, 1 A. R. son

We Are Breeding More PROVED-PRODUCTION Into Our Herd.

In Our Herd You Can Find The Best of The Beauty Family Blood . . .

We Are Using A Son of This Great Cow —

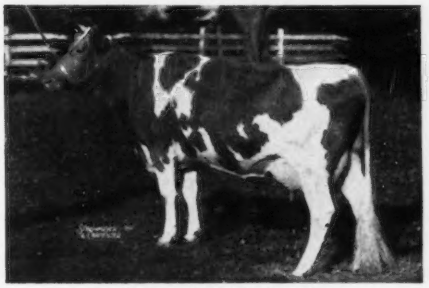

COLDSPRING'S BEAUTY'S JESSICA
10743—583—Jr2—365, 12527—685—Jr3—365
A granddaughter of the one and only —
VALLEVUE BUTTERFAT BEAUTY.

HE IS . . .

COLDSPRING'S B R. JERICHO
Born October 17, 1946
Sire: COLDSPRING'S BEAUTY'S ROMULUS, A. R.
We can offer "Jericho" sons out of our best cows.

WRITE FOR PRICES.

CONOVER'S HIGHTSTOWN GUERNSEY DAIRY

CLIFFORD L. CONOVER, Owner
CLIFFORD H. CONOVER, Herdsman
HIGHTSTOWN, NEW JERSEY

INDIANA GUERNSEYS

We often have

HERDS AT PRIVATE TREATY

(Samples on hand June 21)

1. **52 Head**—Not Vaccinated. 30 cows in milk. Langwater bulls have been used. Private records on all cows—8 with 9000 lbs. milk, under farmer care. $325 a round.

2. **8 cows,** 2 and 3 years old, producing heavily. Artificially bred to proved bulls of Indiana Association Stud, $3,300.

3. **29 cows, 4 bred heifers,** $340. 21 are 3 years and younger, by Gayland's Masterpiece, a grandson of Langwater Gabriel (78 P. R. Progeny) and Brooklandwood Mamie, 16437—843—A. 8 fine daughters of Georgehome Prince's Corporal—he a grandson of Bournedale Golden Majesty (61 P. R. Progeny) and Bournedale Princess Coronet, 18859—1019—Jr4C, Class Leader. THIS IS AN UNUSUAL HERD FOR TYPE AND BREEDING—WONDERFUL UDDERS.

VAN AUKEN & HAND

COMPLETE DISPERSAL - Wed., August 22

KOKOMO - INDIANA

50 Head — Mostly in Milk

Bang's and T. B. Clean—Some Calfhood Vaccinated

For catalog or information write
RUSSELL GEORGE SALES SERVICE
Lebanon, Indiana

SNOW SUMMIT RANCH

HERBERT A. SNOW · PARK CITY, UTAH

WE ADDED TWO MORE IDAHO SALE TOPS —

Here's The Kind We Like . . .

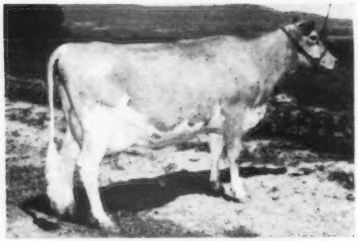

RUSSELLHURST RUSTY (SNAPSHOT)
11372—631—365 days—2x—D.H.I.A.
We purchased her half-sister.

Year after year, from one sale after another, we've brought the best to Snow Summit Ranch.

NEW PURCHASES:

RUSSELLHURST POLLY ANNA
10567—507—3yrs—305 days—D.H.I.A.
Purchased for $1,400.
Half-sister to "Rusty" (see left).

BOYDELL APACHE'S MEG
On test as Jr2 has 6912—313—2x in 198 days.
Purchased for $1,075.

We Have 4 EXCELLENT Cows In The Herd And Our 2 Sires Are Out Of EXCELLENT Dams.
WRITE, or better still, come and see us.

SNOW SUMMIT RANCH — Park City, Utah

HERBERT A. SNOW, Owner — **P. O. Box 1469, Salt Lake City, Utah** — IVAN KINSEY, Farm Manager

---

GRANDVU FARMS

BAUMGARTENER BROS.
WRIGHTSTOWN, WISCONSIN
T. B. ACCREDITED — VACCINATED

We Will Sell or Trade . . . . .

(for another sire of equal merit)

"Master's Royal" as a calf and his dam

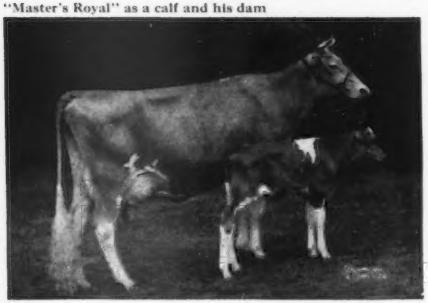

FLYING HORSE ROYAL ROSE
15059—853—Jr2—365C, Class Leader, 3rd place
22558—1154—5yrs—365C, National Record.

200 HEAD

Strong in the blood of FLUTE and the MUSICAL FAMILY.
High Production Inheritance

FLYING HORSE MASTER'S ROYAL

Born July 1, 1943

A proved high production sire. Over 200 daughters and still going strong.

37 A. R. daughters that milked up to 553 lbs. fat as 2-year-olds, 305—2x.

COWS FOR SALE

We must make more room for "Royal" daughters—consequently—we can offer for sale top A. R. daughters of Grandvu Cavalier, A. R. (May Rose Golden Secret breeding). These cows have very good type and excellent udders, and are in calf to "Master's Royal" and "Flute's Phil."

• •

We also have a choice selection of young bull calves up to 6 months of age from dams with records over 500 lbs. fat as 2-year-olds, 305C—2x.

THE RIGHT KIND—AT THE RIGHT PRICE

VISITORS AND INQUIRIES ALWAYS WELCOME

WEBSTER DICTIONARY EXCERPTS . . .

EXCELLENT: Of Very High Quality

EXCELLENCE: Superior Quality; High Title Of Honor

With the above definitions in mind, we selected our two herd sires:

OUR FAMILY TREE

SENIOR HERD SIRE

McDONALD FARMS S. MELDON
"Blueblood" Branch
VG '48
14068—755—AA

McDONALD FARMS HONEYBLOOM
DAM OF "MELDON"
E '47 '48—VG '50
11162—658—6yrs—365C—1082
McDONALD FARMS DOVE, E '47—VG '48
McDONALD FARMS GAY GIRL, E '47 '48 '50
McDONALD FARMS IOKA, E '47—VG '48 '50

"Honeybloom" and 3 full sisters have all been classified EXCELLENT

JUNIOR HERD SIRE

McDONALD FARMS S. NOLAN
"Lady Augusta" Branch
E at 14½ years
12106—607—E

McDONALD FARMS GENTLE
DAM OF "NOLAN"
E '47 '48 '50
12646—736—5yrs—1091
McDONALD FARMS DELLA, E '47 '48 '50
McDONALD FARMS FLUTE, E '47 '48 '50
McDONALD FARMS DERESSA, E '47 '48

It is this Superior Quality for which we are breeding. So far the results are most gratifying and seem to please Eastern visitors, whose eyes are sharpened by Arizona Sunshine.

We believe this Excellence in families, plus the proved production of these families, is A Firm Foundation.

LYNNDALE FARMS — Phoenix, Arizona

LYNN B. HAMILTON U. D. ASUMENDI, Herdsman **3445 Glendale Ave.**

PROVED PERFORMANCE . . . IS PAVING OUR WAY FOR PROGRESS

We now have in our herd 8 top daughters of the proved sire, Wandamere Phylip, A. R.

HERE ARE TWO VERY GOOD "PHYLIP" DAUGHTERS . . . Full Sisters

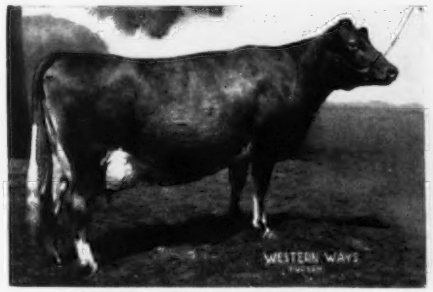

RIVERVIEW'S DUCHESS IRENE
9654—469—Jr3—305C—2x
D '49—VERY GOOD '51

RIVERVIEW'S POLLY
9645—473—Jr2—365C—2x
9127—438—Jr3—305C—2x
10785—501—Jr4—305C—2x
VERY GOOD '49 '51

FOR FUTURE SALE . . . Sons of good cows like the above pair of "Phylip" daughters, sired by our Senior Herd Sire, WELCOME-IN WARRIOR (Langwater Chum, A. R.—Warrior's Belle of Fairview, 14672—617—Jr2C).

WRITE OR VISIT US SOON

SHAMROCK GUERNSEY FARM — Tucson, Arizona

W. T. McCLELLAND & SON

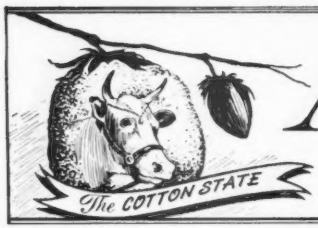

Mississippi Guernseys

A LEVITY-BRED BULL . . . . 10 Daughters In Our Herd

GAYOSO VICTOR'S CHAMPION

Born June 7, 1947

Sire: **CORONATION VICTOR, A. R.**—a son of Coronation Pharaoh, A. R. out of Green Meadow Levity (see below).

Dam: **ST. JAMES DUKE'S LAUREL**, 11360—512—Sr3C, a daughter of St. James Philosopher's Duke, A. R. and out of St. James Champion's Lorelei (see below).

"CHAMPION" TRACES TO "LEVITY" TOP AND BOTTOM

HIS PATERNAL GRANDDAM

GREEN MEADOW LEVITY
13961—707—FF. Sold for $17,500.
Sire: GREEN MEADOW CORONATION KING, A. R.
Dam: SHUTTLEWICK LEVITY, A. R. 5 A. R. sons.

HIS MATERNAL GRANDDAM

ST. JAMES CHAMPION'S LORELEI
15426—604—D, 15085—590—AA
A proved cow family. 7 A. R. daughters.
She also traces to "LEVITY."

Why Not Consider A Callicott Farm Bull For Your Next Herd Sire?
BULL CALVES FOR SALE — SEND FOR PRICES AND PEDIGREES.

CALLICOTT FARM

T. B. Accredited Vaccinated

Coldwater, Mississippi

J. T., J. M., T. D. CALLICOTT Owners

Our Foundation Cows Are Sired By Some Of The Breed's Top Sires

PLAN TO VISIT OUR HERD

SEE . . . **2 daughters of RIEGELDALE ILLUSTRIOUS BENJAMIN**
5 daughters of RIEGELDALE MELBA'S EMORY
2 daughters of RIEGELDALE MELBA'S MAXIM
5 daughters of GAYOSO CORONATION LEVITY
1 daughter of BROADLAND CYCLOPS

SEE ALSO OUR NEW ADDITIONS . . . We recently purchased the Sargeant Farm herd numbering 52 head. Included in this purchase was the Excellent cow, Kilalla Prima Donna, 10758—508—E, 12421—582—5yrs, classified VG '48—E '51, as well as many other well-bred foundation cows. We feel most fortunate in acquiring a group of females of this caliber.

We can offer bull calves out of top cows like these and sired by TURMAN LEVITY CHALLENGER.

Our farm is located 12 miles south of Memphis, Tenn., on Highway 51.

W. F. TURMAN & SON, Owners
RAY TURMAN, Manager
ED LOONEY, Herdsman

TURMAN FARM

HORN LAKE, MISS.

Shoal Falls Farm Inc.

"IN THE LAND OF THE SKY"

Registered Guernseys—HENDERSONVILLE, NORTH CAROLINA

"Where The Grass Grows Green And The Cows Grow Great"

A Combination Of The Best From EAST And WEST

His EXCELLENT Dam . . .

SHOAL FALLS HYPATIA'S TRAVELER

Born January 19, 1948

Sire: **Riegeldale Majesty's Compliment, A. R.**
28 A. R. daughters, 2 Class Leaders, 3 records over 800, 7 over 700 lbs.

◄—Dam: **Wandamere Hypatia**
9536—394—Sr2—2x
VG '47—EXCELLENT '48

"TRAVELER" is being used on our best, high record, A. R. cows.
We have calves that look most promising. Write or Visit Us Soon.

10 miles from Hendersonville, out Kanuga Road

DAVID KEMP, President — T. B. ACCREDITED . . . BANG'S FREE — IVAN W. BYERS, Manager

FORGE HILL

"Challenger" On "Acme 25th"

A Combination That Will Be Hard To Beat

OUR JUNIOR SIRE . . .

DOUGLASTON ANNE'S CHALLENGER

Born December 26, 1949

Sire: PINE MANOR KING'S CHALLENGER. A. R.
35 A. R. daughters, 29 more on test.
Full brother to Gardenville Coronation King ($45,000).

His Paternal Granddam

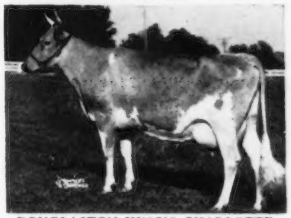

DOUGLASTON KING'S CHARLOTTE
15228—828—Sr2—365C, Class Leader 5th place
19751—988—A. Classified VG '48.

Dam: DOUGLASTON BARONESS ANNE
13480—622—Jr2—365C, 15614—715—Sr4—365C

FOR SALE: Choice heifer and bull calves.

WRITE US YOUR NEEDS

FORGE HILL FARM

R. D. 4, Newburgh, New York

Address all Communications to
CHARLES A. SLATER, Mgr. — JOHN WILKIE, Owner

SUMMERTIME is the time to look at cattle in New York State, when weather is ideal for travel and to visit herds. We have listed for sale some real good cattle of all ages.

A complete herd of 75 head, with A. R. records up to the 700-800 lb. bracket, where you can go in and take one or all. This herd is Calfhood Vaccinated and fully accredited. Priced individually, or the whole herd can be bought for about $400 average.

A small complete herd of 22 head in southeastern New York, including 14 milkers. Foremost breeding, Calfhood Vaccinated, and has 305-day A. R. records on twice-a-day milking under very ordinary conditions of 400 lbs. fat and up. $400 average for this good working herd.

For further information contact —

John A. Sims, Breed Fieldman

N. Y. State Guernsey Breeders' Co-op., Inc.
1606 E. Erie Blvd., Syracuse, N. Y.—Tel. 72-9188

GIPPY PLANTATION

Presents . . .

THE CAROLINE FAMILY

Gippy Princess Caroline

Born October 15, 1936
12449—547—FF
15290—700—9yrs—365

Sire: **Quail Roost Maxim's Prince**
Dam: **Besse's Gippy Carolyn**
14035—563—G
Due October 10, 1951 to GIPPY RAIDER.

A Daughter . . .

Gippy Princess Carolina

Born October 9, 1941
10721—475—Sr3—305C—3x
19398—857—8yrs—365
Sire: **Gippy Maxim's Prince**
Due November 8, 1951 to KLONDIKE MOLLIE'S PREDICTION.

A Granddaughter . . .

Gippy Maxim Ceres

Born June 21, 1944
On test, 9215—475—6yrs in 239 days.
Sire: **Fairlawn Maxim's Francois**
Due December 20, 1951 to NORTHERN CONRAD.

THREE MORE GRANDDAUGHTERS — Full Sisters

Gippy Chief's Corinne

Born October 25, 1946
17843—798—Sr2—365, State Champion
Sire: **Bournedale Double Chief**
Due September 28, 1951 to EDISTO FARM'S NERO.

Gippy Chief's Carol

Born January 31, 1948
On test, 12375—597—Jr2 in 345 days.
Sire: **Bournedale Double Chief**
Due November 14, 1951 to NORTHERN CONRAD.

Gippy Chief Carmen

Born November 22, 1949
Sire: **Bournedale Double Chief**

TWO GREAT GRANDDAUGHTERS

Gippy C. Cynthia

Born May 12, 1949
Sire: **Klondike Countmost**
Due September 5, 1951 to MCDONALD FARMS PRE OPULENT.

Gippy Nero Ceil

Born September 30, 1950
Sire: **Edisto Farm's Nero**

We Can Offer Bull Calves Out Of Good Cow Families By Popular-Bred Sires.

FEDERAL ACCREDITED NO. 112365 — SOUTH CAROLINA BANG'S FREE NO. 16

NICHOLAS G. ROOSEVELT, Owner
E. S. WARREN, Manager
LESLIE DONAHOE, Herdsman

GIPPY PLANTATION
Moncks Corner, South Carolina

McNAUGHTON FARMS

A Proved A. R. Sire With The Best Of

Coronet – Country Flower – Levity Families

LANGWATER SUN

1 P. R. son, 12 A. R. daughters

SIRE
LANGWATER ONWARD
14 P. R. sons, 9 A. R. daughters
1 over 800, 1 over 700, 3 over 600, 5 over 500 lbs. fat.

Traces To . . .

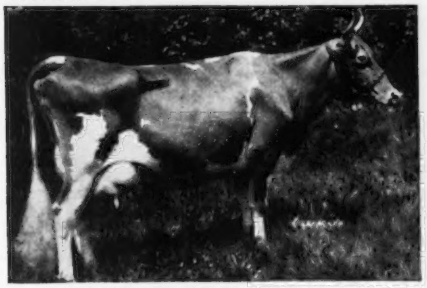

JEAN DU LUTH CORONET
20004—952—AA
Sr. & Gr. Ch., P. I. E., 1919. Sold for $8,000.
2 P. R. sons, 5 A. R. daughters

DAM
LANGWATER BELLEDAME
13459—705—F
1 A. R. son, 1 A. R. daughter

Traces To . . .

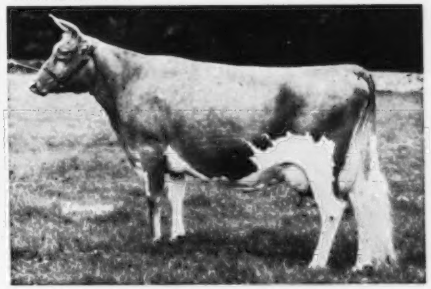

LANGWATER COUNTRY FLOWER
15106—790—A
4 A. R. sons, 3 A. R. daughters

Why not add some of this proved-popular blood to your breeding program through a son of "SUN" out of high record cows.

WRITE US YOUR NEEDS

T. B. ACCREDITED No. 540366 . . . N. C. BANG'S FREE No. 409

EST. M. D. MCNAUGHTON, Owner
Phone 6351

C. D. BRIGHT, Manager
Phone 3613

Hendersonville, North Carolina

SHELDEGREN FARM

GREENFIELD, MASS.

T. B. VACCINATED . . . ACCREDITED

Presenting A Promising Young Herd Sire

Sheldegren Royal Valor

Born June 18, 1949

He is being given every opportunity in our herd.

Sire: FOREMOST ROYAL VALOR 24th
Res. Gr. Ch., E. S. E., 1948.
Sr. & Gr. Ch., N. Y., 1948

Dam: SHELDEGREN C. GLORIOUS
11271—582—Jr2—HIR
14401—731—5yrs—HIR

HIS DAM'S HALF-SISTER

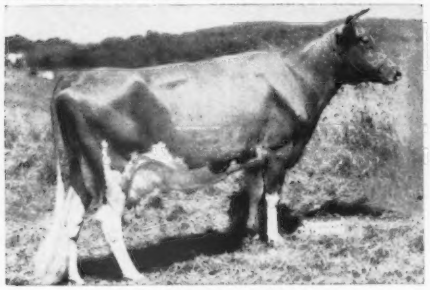

SHELDEGREN CORDELIA
13817—731—Jr4—HIR—3x
17012—911—6yrs—HIR—3x
Class Leader 8th place.

HIS SIRE'S HALF-SISTER

FOREMOST QUANTITY
16407—737—G, 17978—861—DD, 18288—874—B, 19067—842—5yrs
17776—803—7yrs—305C—3x, Former Class Leader
18824—864—8yrs—365C

When you want cows or when you need a bull calf out of a cow that has proved year in, year out production, let us know your needs. We can offer females of all ages at reasonable prices.

MR. AND MRS. HARRY F. KOCH, Owners — **GREENFIELD, MASS.**

Presenting Our Herd Sire . . .
A "Foremost" Out Of A Class Leader

Deershorn Faith's Foremost

Born October 4, 1948

Sire: DEERSHORN FOREMOST, A. R., 5 P. R. sons, 44 A. R. daughters. A sire of Class Leaders.

His Half-Sister and His Dam's Dam

DEERSHORN FOREMOST WINNIE
10778—529—Sr2—HIR
12381—595—5yrs—HIR
15070—739—6yrs—HIR
VG '47

Dam: DEERSHORN NOBLE FAITH
11322—578—Jr2—HIR
11404—578—Sr3—HIR
15040—778—Sr4—HIR
Class Leader 5th place.

We can offer "Faith's Foremost" sons out of high producing dams.

A few young cows for sale.
WRITE FOR PRICES

DEERSHORN FARM
Sterling Junction, Massachusetts

T. B. ACCREDITED — BANG'S FREE ACCREDITED

V. D. MUDGETT, Owner — BURTON SEYMOUR, Herdsman

New England's Greatest Livestock Show

Entries Close August 22

PRIZE LIST NOW AVAILABLE

Write

CHARLES A. NASH, General Manager

EASTERN STATES EXPOSITION

P. O. Box 46, West Springfield, Mass.

September 16-22, 1951

GLENGERAN GUERNSEYS

PRESENT . . . A Leader Among Leaders

Fairlawn Actor's Leader

24 daughters in our herd, 7 in milk, 4 at Woodacres in milk.
Owned jointly with Woodacres Farm.

Sire: **Fairlawn Peerless Actor, A. R.,** 11 P. R. sons, 22 A. R. daughters. He by Green Meadow Peerless, A. R., out of Bright Lad's Actress, 19146—980—Jr4—365, Class Leader 3rd place, Excellent '47.

HIS DAM

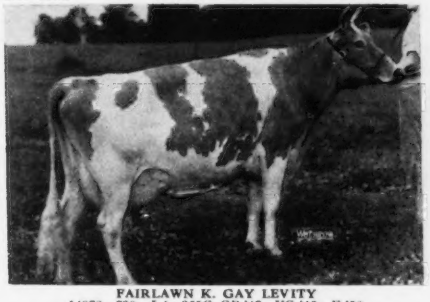

FAIRLAWN K. GAY LEVITY
14978—730—Jr4—365C, GP '47—VG '49—E '50
A son sold for $6,000 in the 1950 Franchester Sale.

HIS HALF-SISTER

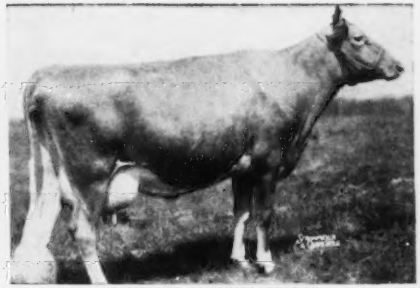

FAIRLAWN ACTOR'S INDIGO
13661—621—Jr2—365, 19426—946—Sr3—365C
Class Leader 6th place
VG '48—Excellent '49 '50

Tie your program to a proved active organization like **Glengeran.** We have an occasional bull calf for sale, and offer a few young females also.

WRITE OR VISIT US SOON.

GLENGERAN GUERNSEYS

WM. SCHULTZ, Herdsman

Write: MRS. E. H. GERAN, Matawan, N. J.

PLANET'S FIRST DAUGHTERS FRESHEN IN AUGUST

They look milky—their udder attachment and teat placement looks good. . . . They have every right to be good producers. . . . "Planet" carries the blood of both the Pearlette and Clara Bell families.

HIS DAM

IDEAL'S L. D.'S PEARLETTE
14666—711—Jr2C, 16121—762—Sr4—305C—3x
16956—833—Sr3C, 19462—927—5yrs
A daughter of Ideal's Lettie's Duke. 45 A. R. daughters, 2 over 1000, 10 over 900, 25 over 800, 29 over 700 lbs. fat. Of the 29 daughters over 700 lbs. fat, they have 53 records over 700 lbs.

IDEAL'S PLANET

Born February 4, 1947

Sire: **Ideal's Claremont**
A grandson of Ideal's Emperor's Susie, winner of the Otto Liebers' Trophy. She has 148,428 lbs. milk and 7,005 lbs. fat in 9 official records. She is now again just fresh. "Claremont" is out of Clara Bell of Lone Pine, 18241—1019—A.

This bull carries the blood of three great families that are making history in the Ideal herd. 3 Ideal-bred animals topped the 1951 Dairylou Dispersal, Eastern Guernsey and Guernsey Sales.

Our Program . . . These "PLANET" daughters are being bred to our two Bournedale-bred sires. Plan to visit our herd and see this combination. We think you'll like the Planets.

SPECIAL We are converting our barn to tie stalls and since this will reduce our present barn capacity—

WE WILL SELL 20 to 25 cows and heifers as they freshen. Females for sale—cows or heifers strong in Coronet—Maxim—Ideal and Green Meadow blood.

WRITE US YOUR NEEDS

LOUIS M. PLANSOEN, Owner
JOHN GREEN, Herd Manager

MULBERRY HILL FARM · Easton, Maryland

We are located directly off Route 50—Matapeak to Cambridge, Md.

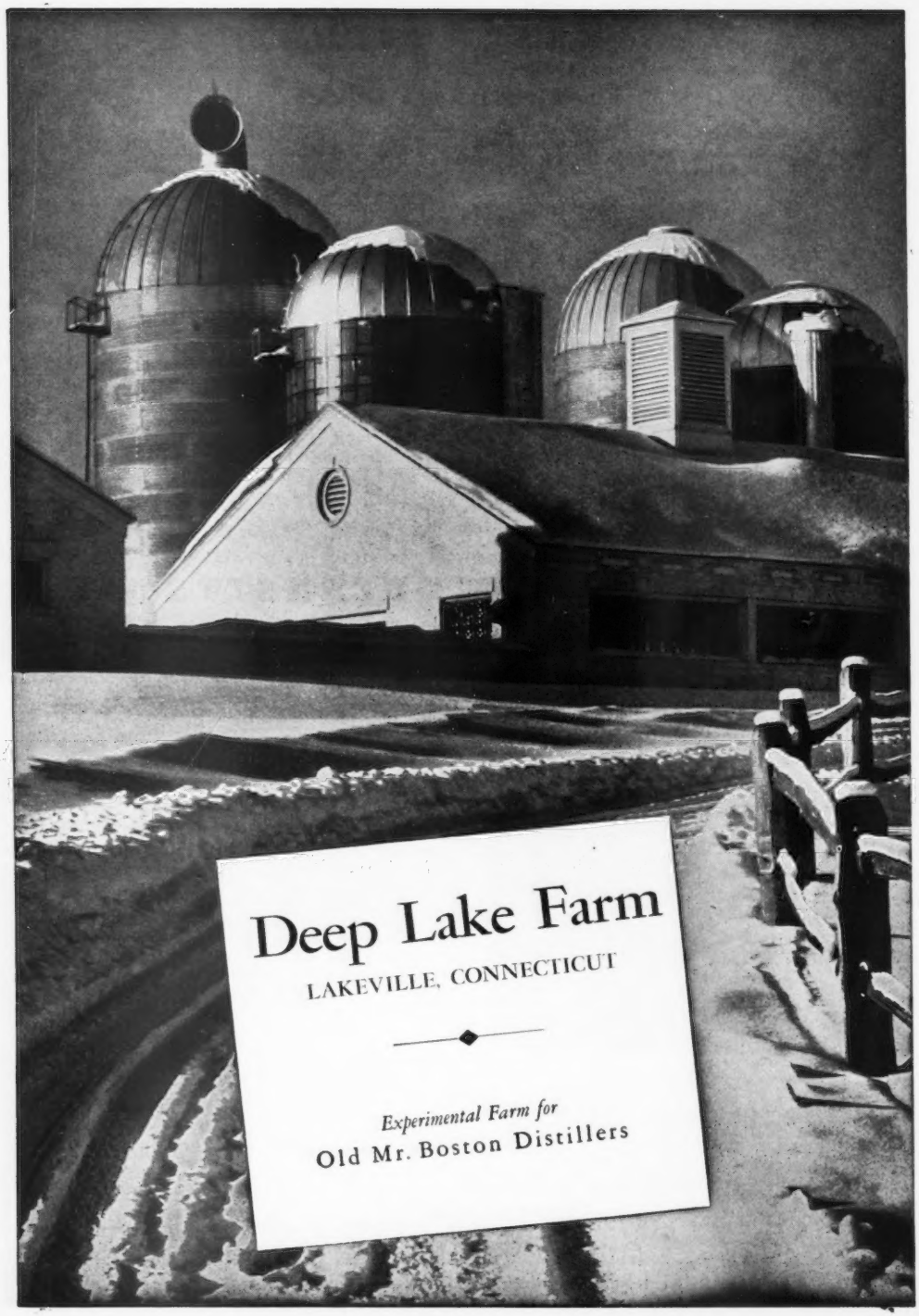
Deep Lake Farm
LAKEVILLE, CONNECTICUT
Experimental Farm for
Old Mr. Boston Distillers

INTRODUCING . . . The Bull We've Told You About

(SNAPSHOT)

◄ WANDAMERE CAVALCADE

Born September 13, 1949
His first calves are now arriving.

Sire: **Wandamere Correction, A. R.**
20 A. R. daughters, 4 A. R. sons.

Dam: **Ivy Oak La Peggy's Pet**
VG '47—EXCELLENT '48 '50
13927—822—Sr4—365C
15999—917—6yrs—365
On retest she has 4690—239 in 77 days (av. 3 lbs. plus).

He Is Being Bred To Daughters Of These Two Top Sires

WANDAMERE ALLEN

Sire: WANDAMERE ANSON, A. R.

Dam: CASCADE AUBURN
11819—649—Sr3C
2 A. R. daughters
1 A. R. son

Dam of the great production sire—
WANDAMERE AUBURN'S DOUGLAS, A. R.

WANDAMERE HYPATIA'S PAT

Sire: WANDAMERE PHYLLISTON, A. R.

Dam: WANDAMERE HYPATIA
9536—394—Sr2—2x
VG '47—EXCELLENT '48

WESSLAWN FARM

J. W. FOSNOT
Caldwell, Idaho

GOLDEN GUERNSEY NEVER CAME IN MORE BEAUTIFUL CONTAINERS

MARYMOOR NORMINE
10960—531—Sr4—365—2x
11665—583—5yrs—305C—2x
EXCELLENT '47 '48 '49 '50

WESTLYNN NORLINE
9006—425—Jr2—305C—2x
VG '47 (as a 2-year-old)
EXCELLENT '49 '50

THESE ARE THE UDDERS OF THE DAM

AND FULL SISTER OF OUR SENIOR SIRE . . . **CLAUDESTA PHYLMAN**

"They Please The Eye And Fill The Pail"

PRESTDALE FARM — NEW PLYMOUTH, IDAHO

CHAS. J. PRITZL — DICK JENKINS, Herdsman

And HERE WE HAVE

IDAHO

Guernseys

For a list of breeders Advertising and Directory of Idaho Herds
WRITE — **IDAHO GUERNSEY BREEDERS' ASSOCIATION**
HAROLD A. STEELE, SEC'Y — ROUTE 3, GOODING, IDAHO.

Consigned . . . **6th Annual Sale, Tidewater G. B. A. — August 16, 1951 — Warsaw, Virginia**

Two Open Heifers — A "LEADER" Daughter — A "LEADER" Granddaughter

WOODVALE N. L.'s HELEN
Born January 4, 1950
Sire: **COLDSPRING'S NOBLE'S LEADER**
7 daughters on test. We have 43 daughters in our herd.

HER HALF-SISTER

WOODVALE LEADER'S DOT
2973—133—Sr2 in 79 days.
Sold for $1,600 in the 1950 Klondike Sale.

Dam: **WOODVALE HARDWICK'S HELEN**
10191—489—Jr2—365C
On retest, 3030—132—Jr4—66 days.

WOODVALE G. C.'s LOLA
Born March 26, 1950
Sire: **GWYNLLAN COUNTRYMAN**
A son of Antietam Vagabond, A. R., out of Noble's Jean of Gwynllan, 12213—644—A.

HER SIRE'S HALF-SISTER

PHARAOH'S JEAN OF GWYNLLAN
17348—831—5yrs—365C
18158—835—9yrs—365C
Excellent '47 '48

Dam: **WOODVALE LEADER'S LINDA**
10450—532—Jr2—365
A daughter of Coldspring's Noble's Leader

Here are two we are proud to consign. Look for them August 16.

T. B. ACCREDITED 555610 . . . BANG'S FREE 85

WOODVALE FARM — Tarboro, North Carolina

C. H. HENDERSON, JR.
Owner

C. R. POINDEXTER
Manager

Phillips Sales & Pedigree Service

GUERNSEY SPECIALISTS

•

Pedigrees of all kinds, for all purposes, at all times.

We have a complete Sales Service and can help you buy or sell at private treaty. Let us know your wants.

We offer our services for Dispersal, Reduction or Consignment Sales and can take care of all the details connected with your sale for you. If you are thinking of a sale, let us discuss it with you.

•

E. C. PHILLIPS

Phone 8713, Box 494, Waukesha, Wis.

Nihighan
Tucson, Arizona

WE ARHT EVERY COW

EACH LACTATION

J. J. RASKOB, Jr. Rt. 5, Box 226

The Boss Is Out . . .

Still, we can't let this issue go out without reminding you that we will be glad to send you samples of our Outstanding Guernsey Stationery, so that when he comes in, your order will be waiting on his desk.

TRANSCRIPT PRINTING COMPANY
Printers of the Journal
Peterborough, New Hampshire

VISITORS WELCOME TO

LAUREL LOCKS FARMS

home of

LAUREL LOCKS GUERNSEYS

Since 1926

Donnell Marshall — Miller C. Long

POTTSTOWN - PENNSYLVANIA

A DOUBLE "LABELLE" . . . Our Junior Sire

Franchester Free Countryman

Born May 23, 1949

We have 2 of his daughters in our herd and 30 cows bred to his service.
His daughters have exceptionally good type and we feel they will be the type that will produce.

Sire: **LANGWATER FREEMAN,** 11 P. R. sons, 24 A. R. daughters. A son of Langwater Valencian, A. R., out of Foremost Labelle—see below.

HIS GRANDDAM—**Top and Bottom**

FOREMOST LABELLE
14554—657—GG, 17716—801—AA
2 A. R. sons, 3 A. R. daughters.
Sold for $4,000.

HIS DAM

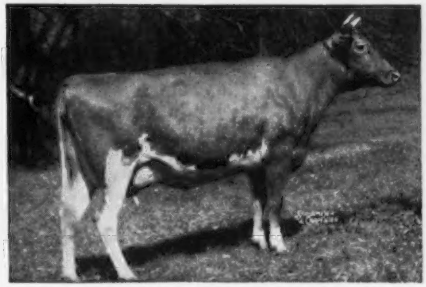

LANGWATER CAROLINE
15808—660—5yrs—365C, 17265—701—7yrs—365C
E '47—VG '49—E '50
Sold for $10,000 to Franchester.
A daughter of Langwater Countryman, A. R.

His Sons Are Now For Sale — Write For Prices.

ROY C. PATRICK
QUINTON STOCK FARM
SALEM, N. J.

C. ALLEN PATRICK
PLEASANT HILL FARM
SALEM, N. J.

YOU'LL GET PRODUCTION, TYPE, AND LONGEVITY IN THIS LINE BRED SON OF "ROYAL VIRTUE"

PRICED AT $750

PRODUCTION

His 3 nearest dams average
16057 milk—897 fat

HIS DAM, a daughter of Douglaston Prince Royal, has records of 11365—610—GG, 14132—739—DD, 14287—777—BB, 15765—731—9yrs—365C. She has 4 A. R. daughters, all with good records, and their daughters in turn are outstanding.

HIS SIRE, by Woodacres Royal Noble. He by Douglaston Prince Royal, out of Valleywood Noble Daisy, E at 10, VG at 12, with 15957—976—AA, together with 2 immature records that average 845 fat.

TYPE

His dam classified D at 10 years of age; his paternal granddam E at 10, VG at 12. Two maternal sisters classified VG and D. Two maternal granddaughters classified were VG and with records over 600 fat.

One sold for $2,500 and was Grand Champion at Copper Gate Judging Conference this Spring.

LONGEVITY

His dam, now 14, is again in calf, and last year unofficially made over 14,000 lbs. of milk. His paternal granddam, now 15, is due to calve again in July; his maternal granddam bred until 13; his paternal grandsire bred until 15.

INDIVIDUALITY

Born 12-24-50, this calf is paternal and ¾ brother to the calf that topped the Michigan State Sale this spring at $2,500. He is a calf with extreme dairy temperament, deep-bodied, open-ribbed, and with plenty of stretch.

WRITE OR WIRE
FOR FULL PEDIGREE

His Double Grandsire

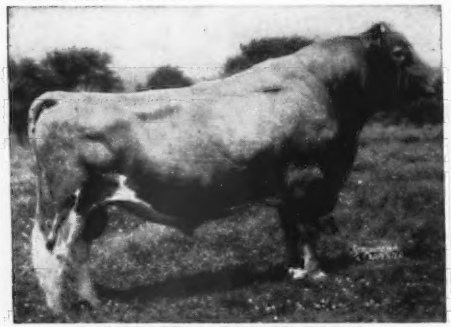

DOUGLASTON PRINCE ROYAL
28 P. R. sons, 67 A. R. daughters
97 A. R. records average 11765—610

1 over	1000	1083
4 over	900 av.	969
9 over	800 av.	905
29 over	700 av.	786
50 over	600 av.	726
76 over	500 av.	671

His Dam

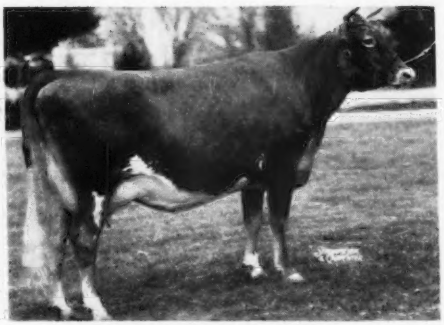

KITCHENER ROYAL VIRTUE
11365—610—GG
14132—739—DD
14287—777—BB
15765—731—9yrs—365C
4 A. R. daughters, 1 P. R. son

WOODACRES *Royal Guernseys*
BOX 669, PRINCETON, N. J.

FEDERAL ACCREDITED HERD NO. 526351
•
N. J. ABORTION-FREE HERD NO. 424

ATHERTON W. HOBLER, OWNER • GEO. M. NEWLIN, MGR. • A. M. GOEDECKE, HERDSMAN • TEL. HOPEWELL, N. J. 361

WHAT THE COWS ARE DOING

ON ADVANCED REGISTER TEST

SPECIAL NOTE: This list contains production credits for all cows producing 50 pounds or over of butter fat per month; two-year-olds that are milked only twice daily are published if producing 40 pounds or over per month, and two-year-olds milked three times daily are published if producing 45 pounds or over per month. Decimals and the months' per cent of butter fat are omitted. When more than one month's credit is computed at the same time, only the last month's credit will appear with cumulative totals. These credits are subject to verification and correction until final approval and acceptance and all tests are made on the one-day basis. Animals are tested in seven classes as follows: Five years and over; Sr4, four and one-half to five years; Jr4, four to four and one-half years; Sr3, three and one-half to four years; Jr3, three to three and one-half years; Sr2, two and one-half to three years; Jr2, under two and one-half years.

EXPLANATION OF SYMBOLS

* indicates reentry test.
§ before a breeder's name indicates all cows are milked twice daily.
† before a cow's name indicates a 305-day record on twice-a-day milking.
¶ before a cow's name indicates a 305-day record on three-times-a-day milking.
If a cow is on 365-day test, neither symbol appears before the cow's name.

Owner and Records	Age	Days	Mo.	Production Credit Milk	Production Credit Fat	Total Credit Milk	Total Credit Fat
Abbotts Dairies, Incorporated. Locust Grove Dairies, Westville, N. J. ARHT							
*†Blossom's Bright Irene	6	97	Apr	1259	52	4055	157
Bondwick's Delightful	Jr2	113	Apr	912	41	3742	169
Bondwick's Della	Jr2	87	Apr	1039	43	3135	122
s. Bondwick D. Bethany Wistar's Delphine							
*Bondwick's Dolly	6	365	Mar	205	8	12264	529
Bondwick's Miriam	Sr2	365	Mar	683	35	13190	666
*†Bondwick's Princess	5	84	Apr	1116	51	3013	139
s. Bondwick D. Treemont Princess							
*Fairlawn H. Hope	6	365	Mar	184	9	16274	769
*†Glenburnie Glen's Valentine	Jr4	77	Apr	1348	62	3417	157
s. Glenheart D. Wendmere General's Valentine							
*¶Janson's Elinor	Jr3	305	Mar	49	2	10414	528
*¶Locust Grove Golda	5	23	Apr	1238	59		
s. Foremost Icon's Valor D. Strongheart's Golda							
Locust Grove H. Betsy Ann	Jr2	30	Apr	1133	48		
s. Hornet's Bright Lad D. Locust Grove I. Betsy							
*Locust Grove Heda	Jr4	365	Apr	287	13	14289	658
Locust Grove H. Esther	Jr2	43	Apr	1244	50	1702	65
s. Hornet's Bright Lad D. Count's Estelle							
*¶Locust Grove H. Golda	Sr3	55	Apr	1547	70	2629	115
s. Hornet's Bright Lad D. Locust Grove Golda							
Locust Grove H. Loretta	Jr3	240	Mar	1172	55	9241	415
*†Locust Grove I. Agnes	Sr3	129	Mar	937	60	4665	259
*¶Locust Grove I. Betsy	Sr4	31	Apr	1858	77	1914	79
s. Fairlawn H. Invincible D. Bondwick's Betsy							
Locust Grove I. Helen Ann	Jr2	365	Mar	285	15	7272	378
*¶Locust Grove I. Irene	Sr4	30	Apr	1548	66		
s. Fairlawn H. Invincible D. Blossom's Bright Irene							
Locust Grove I. Miriam	Sr2	231	Apr	1058	49	8373	376
Locust Grove I. Tillie	Jr2	27	Apr	797	40		
s. Fairlawn H. Invincible D. Horse Shoe F Matilda							
Locust Grove I. Wood Nymph	Sr2	365	Apr	724	44	10327	543
Locust Grove King's Edith	Sr2	181	Apr	951	46	6233	314
Locust Grove P. Barbara	Jr2	287	Apr	885	46	9435	466
Locust Grove P. Carol	Jr2	365	Mar	338	15	12893	572
Locust Grove P. Lassie	Sr2	365	Mar	540	32	10638	570
Locust Grove P. Wood Nymph	Sr2	62	Mar	1007	49	2109	105
*†Locust Grove W. Delphinium	Jr3	289	Mar	765	35	10352	446
†Magnet's Josetta	Jr2	305	Apr	667	39	8358	454
Northern F Gladys	Jr2	89	Apr	1041	46	3132	147
*†Quarry Valley's Miss Jessie	Jr4	201	Mar	888	51	6889	367
*¶Strongheart's Clare	Sr3	75	Apr	1392	62	3424	148
s. Rosalind's Strongheart D. King's Clare of Maple Square							
*Strongheart's Desire	9	209	Apr	1226	54	9567	433
*¶Sundancer's Busy Bee	5	165	Apr	1402	83	8113	433
Valley Farm Jeannette	Jr2	187	Mar	811	40	5285	265
*Yeoman's C. Mabella	Sr3	218	Apr	1114	53	8656	427
*¶Yeoman's C. Foundstock	Sr4	118	Apr	1438	60	5629	253
*Yeoman's C. Sunshine	6	354	Apr	1027	52	16757	798
§Acheson, Marvin K., Oxford, Mich.							
*†Langmeadow Amelia	Jr3	305	Mar	122	5	7865	314
§Anderson, Moneta, "the little farm," Fort Collins, Colo. ARHT							
*†"the little farm" Naomi	Jr4	104	Mar	1247	51	4543	189
*"the little farm" Nina	Jr4	365	Jan	35	2	12041	675
§Arney, Reuben, Echo Ridge Farm, Elizabethton, Tenn. ARHT							
*†Bodden's Golden Emily	5	305	Mar	359	17	8250	389
†Echo Ridge Dutchess	Jr2	78	Apr	984	43	2589	113
s. Lynbrook Philosopher D. Achievement's Queenie							
†Echo Ridge Prim Ann	Sr2	295	Jan	392	23	7102	367
†Echo Ridge Prim Caroline	Sr2	89	Apr	892	44	2724	130
s. Quail Roost Ruth's Primate D. Rocky Reach Erdina Eileen							
†Echo Ridge Prim Emily	Jr3	305	Feb	401	22	7730	393
§Arnold, Stanley, Mr. & Mrs. & Sheffer, Wilbur, Mr. & Mrs., Pennville, Ind. ARHT							
†Homestead's V. E. Gelaine	Jr2	69	Apr	879	41	1995	94
s. Signet's Loraine's Valor D. Signet's B. Ella of Homestead							
†Plain View's Mary Lou	Jr2	103	Apr	999	40	3593	153
†Signet's B. Hope of Homestead	Jr2	84	Apr	995	44	2908	125
*†Signet's C. Edna of Homestead	Jr4	133	Mar	1069	51	5342	258
†Signet's K. Golda of Homestead	Jr2	184	Apr	763	43	499	245
Bache, Carter, Maywood Farms, Stillwater, Pa.							
Flying Horse Select's Sun Glow	Jr4	187	Apr	961	50	7088	375
*Hardwick's Mary Frances	7	267	Apr	852	50	8694	459
Jupiter's Golden Hyacinth	Jr4	173	Apr	1148	53	7023	324
Maple Lane Princess Dorothea	Jr3	142	Apr	1300	59	6874	325
Maywood C. Curtsy	Sr2	209	Mar	1155	50	8832	342
Maywood C. Golden Girl	Jr2	85	Apr	1315	52	3722	156
s. Langwater Cambra D. Maywood Golden Girl							
Maywood C. Rilma	Jr2	145	Apr	1066	50	5521	259
Maywood Nugget	Sr2	236	Apr	946	46	8983	417
Maywood R. Hope	Jr3	171	Apr	883	50	6012	307
Maywood R. Janice	Sr2	228	Apr	982	54	7859	397
Maywood R. Jessica	Jr2	178	Apr	1096	53	7133	329
Maywood R. Netty	Sr2	227	Apr	1172	56	9282	414
Maywood R. Queen	Jr2	267	Apr	960	45	8315	390
Bache, David, Maywood Farms, Stillwater, Pa.							
*Maywood R. Mandalay	Jr3	160	Apr	1064	63	6676	348
Maywood R. Rose Mary	Jr2	252	Apr	932	50	8136	405
§Baker, Elmore J., Baker's Guernsey Farm, Wellington, Ohio. ARHT							
*†Progressor's Dorene	7	305	Jan	244	10	10734	492
*†Roselad's Fay	5	122	Jan	1388	65	5267	271
s. Fireside Farms Roselad D. Sultan's Fernetta							
*†Sultan's Almira	10	55	Oct	1285	55	2430	102
s. Chestnut Ridge Dolly's Sultan D. Jolly's Alicia							
*†Valger's Dora	5	145	Jan	1069	55	5630	271
s. Valger of Elgercon D. Progressor's Dorene							
Ball, Walter H., Sunny Meadow Farms, Huntington, Ind. ARHT							
*†McDonald Farms King's Kelinda	5	120	Apr	941	50	3987	187
*Meadow Lodge Climax's Dena	7	54	Jan	1169	50	2015	93
*†Natural Grove's Ann's Daisy	8	90	Mar	1134	50	3678	152
*¶Natural Grove's Vio Buttercup	6	274	Mar	279	14	9091	423
*†Sunny Meadows Cordelia	Jr3	213	Jan	417	24	5417	279
Sunny Meadows Desire	Sr3	365	Mar	242	13	12085	557
*Sunny Meadows Pat's Princess	Jr3	311	Jan	255	13	8404	410
§Basse, Alvin C., Guernsey Grove Guernseys, Waukesha, Wis. ARHT							
†Meadow Lodge Gay C. Sunlight	Jr2	276	Dec	335	21	4535	240
s. Meadow Lodge King's General D. Meadow Lodge Climax's Sunlight							
§Basse, William H., Guernsey Grove Guernseys, Waukesha, Wis. ARHT							
Guernsey Grove Faybe	Jr2	99	Apr	764	40	2727	146
*†Guernsey Grove Gladys	14	94	Mar	1176	51	3776	169
†Guernsey Grove Noble Barbara	Jr2	225	Apr	645	41	5588	319
Guernsey Grove Noble Dolly	Jr2	365	Mar	40	2	6230	338
*†Guernsey Grove Noble's Babe	5	305	Mar	199	12	8917	457
Guernsey Grove Piper's Sunbeam	Jr2	211	Apr	801	45	6528	336
Beaudette, B. L., Beach Road Farms, Birmingham, Mich.							
*†Anne of O-Ke-Ta-Ke	10	77	Mar	1806	74	4661	188
s. O-Ke-Ta-Ke Locksman D. Elegance of Hickory Grove							
¶Beau High Anita	Jr2	63	Mar	1245	52	2501	112
s. Foremost High Honor 6th D. Beau Gay Anita							
Beau High Greta	Jr2	365	Mar	166	10	10093	542
*¶Beau Jade	Sr3	131	Mar	1373	67	6581	291
*¶Beau Jolity	Jr3	189	Mar	1141	58	8861	439
*¶Bradford's Frances	Sr4	162	Mar	1120	57	7272	366
¶Langmeadow Managold	Jr2	40	Mar	1297	54	1662	69
s. Flying Horse Master's Monarch D. Langmeadow Anagold							
*Lockshore Lila	5	365	Mar	189	10	13450	617
*†Meadow-Gold Starleen	9	154	Mar	1077	54	6510	311
*¶Meadow Lane Ruby Ann	Sr2	160	Mar	967	53	5823	303
*¶Planetta Badger	8	133	Mar	1179	51	6053	253
*†Rock Creek Sunny Lass	7	162	Mar	1261	59	7801	354
Beresford, James A., Tyrone Farm, Metamora, Mich.							
Ancestral Acres Marianna	Jr2	70	Apr	1266	54	2902	119
s. Lone Pine Don D. Marianna le Rose 2d							

Fairview's Ambassador's Donna Sr2 162 Mar 1015 50 5786 250
*Fairview's Banner Lass 7 162 Apr 1291 65 7953 407
*Hominy Hill King's Rosse 5 286 Mar 847 50 10632 579
*Kirkhart's Columbine 6 273 Mar 1134 50 12449 530
*Madaline of Tyrone Farm 8 226 Apr 989 56 9747 557

§Bidstrup, R. H., Valmere Farm, Zillah, Wash. ARHT

*†Valmere Begonia Jr3 110 Apr 1065 56 4334 221
†Valmere Belinda Jr2 33 Apr 1100 47 1169 50
S. Chicona Nicias D. Freer Acres Bettina
*†Valmere Bonita Jr3 65 Mar 938 50 1921 101
S. Chicona Nicias D. Freer Acres Buena
†Valmere Caroline Jr2 94 Apr 1053 53 3148 144
S. Chicona Noisemaker D. Valmere Supreme Calendula
*†Valmere C. Sonja Sr4 75 Apr 1097 76 2730 165
S. Bonneville Chan D. Pride's Sally of Middale
Valmere Lovely Jr2 365 Mar 350 19 9613 480
†Valmere Marigold Jr2 154 Apr 1073 46 5354 233
†Valmere Norine Jr2 68 Apr 1137 51 2551 115
S. Chicona Noisemaker D. Nina's Pride of Golden Glow
†Valmere Rosalee Jr2 72 Apr 1151 58 2661 127
S. Chicona Nicias D. Valmere C. Rhodora
†Valmere Rosemary Jr3 117 Apr 1084 49 3968 188
S. Chicona Nicias D. Oregon's Reddy
†Valmere Sandra Jr2 205 Apr 772 40 6032 309
†Valmere Sunflower Jr2 138 Apr 1014 44 4858 218
*†Valmere Supreme Garnet Jr4 126 Apr 957 50 4746 240
*†Valmere Supreme Orphic Sr4 102 Apr 1125 52 4076 198
†Valmere Supreme Pearl Sr2 264 Apr 865 40 8470 407

§Bird, Charles S., Endean Farm, East Walpole, Mass. ARHT

†Endean Beppa Sr2 305 Apr 501 26 8655 445
†Endean Celandine Sr2 305 Apr 440 23 6395 319
†Endean Jule Sr2 298 Apr 777 42 8405 455
†Endean Pattonia Sr2 305 Apr 400 22 6264 286
†Endean Valcha Sr2 104 Apr 1157 53 4349 187
S. Valleywood Valiant Crusader D. Endean Mooncharm

§Bolen, R. A., Woodgate Farm, Grand Junction, Colo. ARHT

†Buttercup of Mountain Meadow 8 204 Mar 1134 51 8425 371
†Darling of Mountain Meadow 6 305 Feb 372 17 12728 511
†Hopkins' Partner's Buttercup Sr4 305 Feb 358 18 12031 531
*†Marion of Sylvan Glade 5 131 Mar 1430 72 6775 339

Bolton, Charles B., Franchester Farms, Lyndhurst, Ohio. ARHT

Coronation Majestic Arawana Jr4 290 Apr 1209 68 12777 668
Coronation Majestic's Camay Jr3 134 Apr 1088 50 5444 225
*Fairlawn K. Gay Levity 7 347 Apr 1069 55 16625 814
Franchester Free Convert Jr2 135 Apr 1051 53 4909 244
Franchester Free Donna Jr2 239 Apr 1064 54 8432 412
Franchester Free Irma Jr2 352 Apr 830 51 10131 567
Franchester Free Repeat Jr2 55 Apr 1223 47 2257 88
S. Langwater Freeman D. Franchester Honey's Repeat
Franchester Handy Capella Jr2 62 Apr 1030 51 2030 96
S. Langwater Henchman D. Franchester Free Caper
Franchester Handy Caroline Jr2 318 Apr 1097 47 12728 535
Franchester Handy Holla Jr2 365 Mar 348 20 9706 500
Franchester Handy Levity Jr2 239 Apr 977 48 7941 375
Franchester Handy Patience Sr3 238 Apr 1050 51 10242 492
Franchester Model Topaz Sr2 133 Apr 1072 48 4963 202
Franchester Mystic Caper Sr2 365 Apr 556 32 12854 635
Franchester Mystic Superwitch Jr2 63 Apr 1118 53 2220 110
S. Franchester Free Majesty D. Franchester Super Witch
Franchester Perky Lady Jr2 129 Apr 1170 57 5174 240
Franchester Perky Surprise Sr2 124 Apr 1514 76 6668 333
S. Gayoso Levity Peer D. Spencer Farm August Surprise
*Gayoso Peer's Fan Jr4 83 Mar 1461 60 4012 182
S. Gayoso Levity Peer D. Gayoso L. Fan
*Gray Haven Pansy 7 365 Mar 686 35 15510 716
Lazy River Zoella Jr2 157 Apr 1123 46 6240 244
*Shamrock Free Generous 6 365 Mar 379 20 14433 729

Boutwell's Dairy, Incorporated, Jenwell Guernseys, Lake Worth, Fla. ARHT

†Aldrich Farm Dutchess Honora Jr3 137 Mar 74 3 2655 137
S. Green Meads Proud Secret D. Fox Dean's Dutchess Honor
†Broad Hill Prudance Jr4 151 Mar 1044 50 5779 254
†Crocker Farms H. Rosemary Sr3 146 Apr 23 1 2988 149
S. McDonald Farms Hercules D. Highride's Royal Rosamond
¶Donniebrook's May Jr3 221 Apr 20 1 4508 237
†Laurel of Arrow Farm 6 166 Apr 879 41 5774 252
†McCullough's Rex's Lona Jr3 136 Feb 35 2 2311 130
†Meadow Brook's Bertie Jr3 198 Apr 16 3739 171
†Oaksdale Farm Cinderella Sr3 109 Feb 29 1 2423 110
†Pennbrook Nassau's Diana Sr3 73 Mar 1279 53 3139 140
¶Pennbrook Prince's Ada Sr2 247 Apr 263 16 4586 235
S. Pennbrook Prince D. Master's Genavie of Pennbrook
†Pennbrook Prince's Clara Jr3 159 Apr 17 3314 136
S. Pennbrook Prince D. Nassau's Carolyn of Pennbrook
Pharos King's Geranis Jr2 349 Feb 535 31 10991 528
¶Villageside Phoebe Sr2 246 Apr 235 13 3946 211
White Plains Pansy Jr3 365 Apr 300 15 10398 485

§Bradley, Cameron, Wolfpen Farm, Southboro, Mass. ARHT

*†Wolfpen Halloween Jr4 95 Mar 1088 53 3474 162
*†Wolfpen Treasure 5 148 Apr 1227 52 6871 324

§Bradley, Helen Sears, Wolfpen Farm, Southboro, Mass. ARHT

†Wolfpen Afterglow Jr2 62 Apr 1077 49 2163 98
S. Langwater Lively Lad D. Wolfpen Aloha
†Wolfpen Alexa Jr2 305 Mar 113 6 6492 346
†Wolfpen Angelina Sr2 78 Apr 938 44 2316 112
S. Langwater Chorister D. Wolfpen Autumn
†Wolfpen Bubbles Sr2 88 Mar 900 43 2645 126
†Wolfpen No News Jr2 95 Mar 852 40 2696 126
†Wolfpen Susabella Sr2 163 Apr 856 41 5226 241

§Brays Island Plantation, Incorporated, Yemassee, S. C. ARHT

*†Brays Island Bon-Ton's Hilda Sr4 67 Apr 1675 71 3824 160
S. Cesor Bon-Ton's Premium D. Riegeldale Mck King's Duchess
*†Brays Island Bon-Ton's Maxine Jr3 114 Apr 1165 58 4568 232
*†Brays Island Bon-Ton's Rhoda Jr4 297 Apr 890 63 9006 567
*†Brays Island Charlotte Jr3 27 Apr 1137 67
S. Cesor Bon-Ton's Premium D. Riegeldale Charlotte's B-Cup
*†Brays Island Cinnamon 5 305 Mar 34 2 8214 483
*†Brays Island Connie Jr4 43 Mar 1904 79 2493 103
S. Blakford Token D. Brays Island Constance

†Brays Island Deressa Jr2 305 Mar 89 6 5352 305
†Brays Island Glory Jr2 211 Apr 902 53 5890 324
*†Brays Island Judy's Star Jr3 305 Mar 126 7 8450 461
*†Brays Island Maxine Sr3 202 Apr 1255 55 8329 345
†Brays Island Monita Jr2 104 Apr 901 43 3036 144
†Brays Island Royal Artist Jr2 305 Mar 18 1 8857 462
†Brays Island Royal Della Jr2 76 Mar 887 41 2344 112
†Brays Island Royal Rosette Jr2 172 Apr 734 41 3882 227
*†Brays Island Royal Vera Sr3 163 Apr 796 50 4855 292
*†Brays Island Verona Jr3 78 Mar 909 52 2219 131
*†Cesor Ellton's Vardessa 6 75 Apr 1471 73 3560 174
S. Cesor Ellton Maxim D. Cesor Ultra's Dolly Varden
*†Cesor Pontiff's Lady Astor 6 30 Apr 1429 60
S. Cesor Violetta's Pontiff D. White Oak Christina
*†Clear View Dodsworth's Rachel Jr4 112 Apr 995 52 4067 224
S. Bryn Du Maxim Dodsworth D. Clear View King's Rachel
*†Edisto Farm's Rosalind Sr3 218 Apr 1175 59 8467 435
*†Elm Echo L. Friskey Jr4 106 Apr 1328 64 4474 218
*†Southampton Lucky Lassie 6 67 Apr 1957 85 4341 206
S. Quail Roost Lucky Glamor D. Southampton Starbright
*Imp. Stype Lady Nymph Jr2 305 Mar 229 11 7796 358

Bush, Alvin R., Wyno Farm, Muncy, Pa.

*¶Clarheart's Dainty 8 305 Feb 538 34 16936 929
*Glenburnie Royal's Nadeline 7 75 Apr 1619 71 4275 190
S. Coldspring's Hardwick's Royal D. Glenburnie Nadeline
Goodleigh Consort Bonsta Sr2 170 Mar 870 45 5217 248
*Pleasantview Janet 7 255 Apr 1305 61 13270 635
*Riveredge Valdor's Claire 6 120 Apr 1436 76 6232 316
S. Riveredge Valdor D. Midview's Clara
Saddle River Jerard's Albania Sr2 330 Apr 1060 59 10957 517
Wyno Beau's Candy Jr3 111 Apr 1251 65 4770 234
S. Coldspring's Hardwick's Beau D. Riveredge Francois' Louise
Wyno Beau's Clarice Jr2 345 Apr 760 47 11403 610
Wyno Beau's Clymax Jr2 352 Apr 811 49 12702 643
Wyno Beau's Cyrstabel Jr2 365 Apr 49 3 11980 610
Wyno Beau's Fame Jr2 132 Apr 1350 75 6204 286
S. Coldspring's Hardwick's Beau D. Pleasantview Faith
Wyno Beau's Glory Jr2 103 Apr 1286 57 4318 181
S. Coldspring's Hardwick's Beau D. Riveredge Valdor's Gloria
Wyno Beau's Janney Sr2 185 Feb 813 45 6108 308
Wyno Beau's Minna Jr2 133 Apr 1274 59 5636 249
S. Coldspring's Hardwick's Beau D. Sterling Minnie
Wyno Rosetta's Chyme Jr2 365 Feb 227 13 11273 564
Wyno's Myth Jr2 270 Apr 1012 52 9904 463

§Carbuhn, Estel M., Claudesta Farm, Genesee, Idaho.

†Claudesta Eveline's Promise 8 127 Apr 1169 59 4961 242
†Marymoor Henri-Etta 9 121 Mar 1024 54 4686 218
†Snow Summit Betty Jr3 51 Mar 1060 55 1719 87
S. Snow Summit Ivan D. Valley Pride's Buttercup

§Carr, James M., Abbelea Farm, Little Valley, N. Y. ARHT

†Abbelea Farms Chief's Valette Jr2 73 Apr 1106 45 2513 109
S. Rex's Chief D. Grand View Valiant's Frolic
†Abbelea Farms Majestic Flurine Jr2 238 Apr 754 41 7157 388
*†Maple Border Lewis' Hope Sr3 171 Apr 1140 59 7668 394
*†Roberta Royal Duchess 10 305 Mar 166 8 9587 454

Caughman Brothers, Golden Glow Farm, Lexington, S. C. ARHT

¶Golden Glow Faithful Fern Jr3 280 Feb 508 34 7066 387
*¶Golden Glow Faithful Lily Sr4 305 Apr 507 25 11104 537
Golden Glow Faithful Mae Sr2 172 Apr 1180 58 6812 328
Golden Glow Faithful Sandra Sr2 202 Apr 1025 47 6548 301
Golden Glow Faithful Susette Jr2 177 Apr 987 47 5897 264
Golden Glow Major's Harriet Jr2 61 Apr 1099 50 2074 94
S. Golden Glow Maxim Major D. Golden Glow Maxim Hester
¶Golden Glow Prince's Blossom Sr2 80 Apr 996 45 2662 121
S. Design Defiance Prince D. Golden Glow Tulip Beauty
Golden Glow Prince's Carol Jr2 181 Apr 1157 52 6795 283
Golden Glow Prince's Skylark Jr2 212 Apr 1144 48 7820 315
¶Pleasant View Sensation Pat Sr4 131 Apr 1064 57 4948 275

§Cheek, Newman, Station Camp Farm, Hendersonville, Tenn. ARHT

*†Belmont View Patricia 5 305 Apr 422 24 9410 473
†Station Camp's Cassie Jr2 110 Apr 810 48 3318 185
†Station Camp's Cherub Jr2 145 Apr 764 47 4000 211
†Station Camp's Cinderella Jr2 139 Apr 789 45 4196 215
†Station Camp's Fawn Girl Jr2 305 Apr 453 24 8141 421
†Station Camp's Fawn's Carmen Jr2 259 Apr 737 43 7833 402
*†Station Camp's Sylvia Jr3 195 Apr 848 52 6926 400
†Station Camp Winkie Sr2 46 Mar 932 40 1289 61
S. Glen Echo Golden Bouncer D. Glen Echo's Foreget-Me-Not

Cherry, William S., Jr., North Farm, Bristol, R. I. ARHT

*Aldrich Farm Nip O'Frost 5 182 Apr 1531 71 10361 496
Franchester Handy Lilly Sr2 28 Apr 1204 49
S. Langwater Henchman D. Bethany Wistar's Lady
Horse Shoe Bailiff's Cashe Sr4 125 Apr 1429 66 6161 263
S. Provost's Bailiff D. Horse Shoe F Cary
*Horse Shoe Beacon's Balm 5 80 Apr 1537 63 4115 170
S. Langwater Beacon D. Horse Shoe F Beatrice
*¶Horse Shoe Beacon's Flower 7 71 Apr 2223 83 4842 204
S. Langwater Beacon D. Horse Shoe La Belleflower
*Horse Shoe F Annabelle 5 365 Mar 180 8 16642 771
*Horse Shoe F Danice 7 365 Mar 415 20 16046 722
Northern Assault's Primrose Jr2 158 Apr 1126 53 6402 280
Northern Assault's Priscilla Jr2 110 Apr 970 45 3493 162
S. Horse Shoe Conrad's Assault D. Horse Shoe F. Priscilla
Northern Conrad's Lily Sr2 71 Apr 1324 50 3090 122
S. Riegeldale Emory's Conrad D. Horse Shoe F Leila
Northern F Gloria Jr3 159 Apr 1137 53 6348 304
Northern Senator's Pauline Sr2 120 Apr 1115 51 4638 214
S. Horse Shoe Conrad's Senator D. Aldrich Farm Palmyra

Chesnut, Webb & Sons, Beechwood Farm, Gaylesville, Ala. ARHT

Beechwood Maxim's Faithful Jr2 365 Apr 147 7 10467 492
Beechwood Prophet's Star Sr2 78 Apr 870 46 2347 114

§Clark, William C., Quarry Valley Farms, Lahaska, Pa. ARHT

*†Amethyst of Quarry Valley 5 89 Apr 914 52 3005 163
S. Rockingham Monitor D. Quarry Valley's Amethyst
*McDonald Farms Valor Kalinda Sr4 365 Mar 32 2 9939 626
†Quarry Valley's Annetta Sr2 119 Apr 1023 49 4366 238
*Quarry Valley's Aquamarine 7 67 Mar 1035 52 2339 121
†Quarry Valley's Jess Jr2 100 Mar 815 40 2667 142

†Quarry Valley's L. Pretty Sr2 77 Apr 1008 42 2527 126
s. Riegeldale King's Lad D. Quarry Valley's Prevue
*Quarry Valley's M. Amber 5 271 Apr 1048 62 10799 625
*†Quarry Valley's M. Lazuli Sr2 181 Apr 625 40 4101 251
*†Quarry Valley's Plasma 7 89 Apr 977 55 3006 155
s. Rockingham Monitor D. Quarry Valley Bamba Lena
†Quarry Valley's Son's Kay Jr2 153 Apr 793 40 4390 207
*†Quarry Valley's S. Sandy Jr3 67 Mar 1125 51 2270 115

§Coastal Plain Branch Experiment Station, Newton, Miss. ARHT
†Crocker Farms H. Donna Sr2 255 Mar 137 5 5296 208
*†Mainstone Countess Emerald Sr3 229 Apr 1125 55 9719 438

§Cunningham, Alan, Mrs., Millborn Farm, Millis, Mass. ARHT
Hanover Hill Judy Sr2 300 Mar 657 42 7083 380
†Millborn Dainty Sr2 222 Apr 775 45 6231 343
*†Millborn Madrigal Sr3 131 Apr 998 60 4797 302
s. Millborn Regal D. Millborn Marigold
†Millborn March Sr2 174 Apr 1154 51 6892 277
*†Millborn May Fair Sr4 155 Apr 981 51 5741 304
*†Millborn Merriment 9 60 Apr 1919 102 3572 189
s. Langwater Ruralist D. Millborn Merrilee
†Regal's Star Sr2 65 Apr 899 51 2243 138
s. Millborn Regal D. Ruralist's Revelry
*†Ruralist's Revelry 10 63 Apr 1428 70 2866 139
s. Langwater Ruralist D. Westfield Farm Laughter
*Senator's Fairy Fay 12 365 Mar 630 32 13092 583

§Davidson, Arthur & Borlen, E. D., Davidson Farms, Waukesha, Wis. ARHT
*†Plutocrat's Butterfat Dorine Sr3 305 Apr 50 2 8053 393
†Blazer's Butterfat Marge Sr2 305 Mar 32 1 7148 350
Plutocrat's Butterfat Carrie Sr2 365 Jan 360 22 8738 459
*†Plutocrat's Butterfat Glorious Sr4 305 Mar 12 8651 458

DeKorte, James, Franklin Lake Dairy Farm, Sussex, N. J.
*Franklin Lake's Ada 6 61 Apr 1588 68 3278 148
s. Franklin Lakes Arcadian D. Rose's Atlas' Susan
*Franklin Lake's Alverda 5 365 Apr 540 31 12281 646
*¶Franklin Lake's Amelia 5 305 Apr 30 1 12600 637
¶Franklin Lake's Amulet 5 261 Apr 1118 51 10296 484
*¶Franklin Lake's Annamae 5 208 Apr 1161 61 9602 488
¶Franklin Lakes Bell 5 35 Apr 1485 71 1721 82
s. Franklin Lakes Butterfat D. Stadacona Lily
¶Franklin Lake's Bouquet Sr4 305 Feb 148 6 11352 485
*Franklin Lakes Bright Star Sr4 227 Apr 1171 51 10568 486
*Franklin Lake's Cedar Jr3 365 Apr 503 25 15199 640
¶Franklin Lake's Cornelia Jr4 34 Apr 1466 77 1662 87
s. Franklin Lakes Beau Regent D. Franklin Lakes Agnes
*Franklin Lake's Daisy Jr4 86 Apr 1844 73 5372 233
s. Franklin Lakes Beau Regent D. Franklin Lake's Almira
Franklin Lake's Elena Jr2 90 Mar 975 46 3633 157
¶Franklin Lake's Etta Jr2 214 Apr 1048 47 7529 344
¶Franklin Lakes Iris 6 305 Feb 364 16 12346 503
*Hercules' Dotay's Betty 9 89 Apr 1491 59 4559 184
s. Fairlawn Hercules D. Dotsy of Franklin Lakes Dairy
¶Stadacona Nell 6 305 Mar 24 1 10342 505

Dickinson, John L., Charleston, W. Va.
*¶Quincy Art Venus Sr3 305 Apr 303 15 10599 463

§Diefendorf, Helen H., High Hollow Farm, Newton, N. J. ARHT
*†Bright Lad's Inez 7 304 Mar 64 3 7982 412
*†Brookmead's Welcome 11 299 Mar 244 13 7492 363
*†Fair Field Dorothy Victor 10 305 Jan 211 10 8684 370
†High Hollow's Clarissa Jr2 298 Feb 196 12 7072 348
†High Hollow's Dollene Jr2 91 Mar 1022 44 3238 159
s. NJES Strongheart Fancy Kern D. High Hollow's Dolly
*†High Hollow's Dolly 6 41 Mar 1120 56 1506 76
s. Mulhocaway Butterfat Neptune D. Brooklawn's Dot
†High Hollow's Lillian Jr2 305 Mar 165 11 5750 329
*†High Hollow's Royal Alice Jr4 305 Feb 112 8 6735 361
*†Independent's Posy of Mondamin 7 113 Mar 1225 53 5334 237
*†Joy's Pearl of Mondamin 6 305 Feb 402 21 9222 433
*†Muriel Marie of High Hollow Sr4 305 Jan 93 5 7566 355
*†Valor's Pride of Rexden 10 305 Dec 170 10 7656 418

Dodson, Otis R., Goose Valley Farms, Colonial Park, Pa. ARHT
*Goose Valley Beautiful 5 81 Apr 1454 78 3956 186
s. Brian Boru King's Patriot D. Goose Valley Beauty
*Goose Valley Bella Donna 5 365 Apr 220 13 11342 652
Goose Valley Bessie Jr2 307 Mar 859 50 10655 542
*Goose Valley Holly Jr3 153 Apr 822 51 5158 288
*Goose Valley Jeanette Sr3 120 Apr 1103 51 4544 182
s. Nyala Peerless D. Goose Valley Janice
*Goose Valley Lady 6 71 Apr 1170 51 2861 121
s. Brian Boru King's Patriot D. Byrnely Lavender Lady
Goose Valley Lena Jr2 365 Feb 163 7 11559 560
Goose Valley Lois Jr2 256 Apr 944 45 9295 436
*Goose Valley Nina Sr4 35 Apr 1466 59 1678 67
s. Coronation Yankee D. Goose Valley Nell
Goose Valley Violet Sr2 365 Feb 165 10 11612 623

§Dowley, Kenneth C., Kenolie Farm, Newfane, Vt. ARHT
†Aldrich Farm Symphony Jr2 305 Mar 299 18 7448 390
Kenolie's Kenny's Dutchess Sr2 52 Mar 932 40 1563 67
s. Howland Noble Kenny D. Kenolie's Lady Sylvia
†Kenolie's Lady Connie Jr2 91 Mar 961 47 2483 120
s. Howland Noble Kenny D. Gardenville Melody Esther
†Kenolie's Lady Flossie Sr2 305 Nov 200 12 7594 363
†Kenolie's Lady Jewel Sr2 53 Mar 1409 56 2313 93
s. Howland Noble Kenny D. Kenolie's Ellie
†Kenolie's Queen Sr2 101 Mar 956 48 3108 155
s. Kenolie's Brigadier D. Meadow View Farm Jeannette

§Draper, Robert C. & Dene W., Almo Farm, Freedom, N. H.
†Almo Erika Sr3 54 Apr 1270 50 2218 87
s. Almo Valiant Prediction D. Edgewood Belfast's Lady
†Almo Katya Jr2 305 Mar 13 6378 296

§Duff, W. F. & Son, "Duffields," Lebanon, Ind. ARHT
†Duffield J. Imogene Sr2 71 Mar 833 44 1888 101
†Duffield J. Sally Sr2 110 Mar 842 40 3040 145
†Duffield J. Wilderness Jr2 121 Mar 901 41 3488 155

Dunwalke Farm, Incorporated, Far Hills, N. J. ARHT
*†Brian Boru King's Sally 8 118 Apr 1447 61 5800 241
*†Caumsett Harbor Becky Sr3 305 Apr 436 23 12422 627
*†Delwake Gab's Gene Sr4 215 Apr 1046 55 8645 467
*†Delwake Gab's Maple Sr4 131 Apr 1546 61 6526 305
*Delwake Jenny Sr4 155 Apr 1712 91 9131 482
*†Dunwalke Apple-blossom Sr4 123 Apr 1546 68 6425 310
*†Dunwalke Betsy Jr3 101 Apr 1270 61 4552 201
*†Dunwalke Blanche Sr3 168 Apr 994 53 6338 345
†Dunwalke Charity Jr2 229 Apr 806 41 6838 336
†Dunwalke Charm Jr2 140 Mar 923 44 4605 219
†Dunwalke Chick Jr2 143 Apr 1048 51 5170 228
†Dunwalke Cinderella Jr2 73 Apr 993 50 2547 124
s. Hominy Hill Rex D. Dunwalke Maggie's Souvenir
†Dunwalke Clarabelle Jr2 187 Apr 847 45 6053 297
†Dunwalke Classy Jr2 132 Apr 906 49 4806 232
†Dunwalke Coral Jr2 163 Apr 854 46 5159 262
*†Dunwalke King's Lady 5 90 Apr 1657 87 5113 262
*Dunwalke Maggie's Flute 7 168 Apr 1887 90 11203 522
*†Dunwalke Maggie's Souvenir 9 195 Apr 933 50 7558 389
*†Dunwalke Sweet Maggie's Melody 10 106 Apr 999 55 3778 197
*Flat Brook Playmate 5 183 Apr 1898 84 12149 531
*†Foremost Footprint's Dawn Sr3 105 Apr 1394 66 5181 257
*Foxburg's Knight's Pozy Sr4 255 Apr 1426 79 14047 734
*†Fresno Chieftain's Viva 5 156 Apr 1385 72 7965 384
*Glengeran Delora 6 107 Apr 2046 98 7711 356
*†Junebelle of Milestones 9 152 Apr 1338 60 7534 323
*†Lilac of Milestone 8 220 Apr 886 55 7898 444
*McAfee's Hildreth 7 311 Apr 912 52 12417 671
*Meadow-Gold R. Mona Jr4 48 Apr 1512 77 2517 125
s. Hominy Hill Rex D. Meadow-Gold Moonbeam
†Monterey Viburnum Jr2 305 Apr 930 45 10985 553
*¶Mulhocaway Butterfat Rosetta 6 183 Apr 1712 89 11379 560
*†Owen's Place Royal's Venus 6 241 Apr 970 51 9329 487
*Rycklaver D. Lucy Jr4 216 Apr 1311 77 10517 614
†Rycklaver Radiant Actress Jr2 228 Apr 988 60 8132 462
†Rycklaver Radiant Star Jr2 208 Mar 687 40 5192 292
*†Spar Hill Hyacinth 5th Sr3 119 Apr 1087 56 5062 252
*Spruce Run C. H. B. Cherry 5 330 Apr 1400 69 19275 911
*†Spruce Run Clara's Bft. Ola 6 48 Apr 1776 66 2798 108
s. Clara's Butterfat D. Arcadian Ola
*Spring Run Noble's Primrose 7 38 Apr 2000 87 2521 110
s. Brian Boru King's Nobleman D. Spring Run Leader's Primula
*¶Welcome In Royal Hollara Jr4 78 Apr 2214 100 5877 260
s. Coldspring's Romulus Royal D. Bethany Wistar's Hollara

Elam, C. N., Belnemus, Belona, Va. ARHT
¶Belnemus Bunnie's Doris Jr3 144 Mar 947 59 5621 306
¶Belnemus Bunnie's Mary Jr3 109 Jan 840 51 3517 204
s. Graceland Bunnie's Maxim D. Graceland Max Elizabeth
Belnemus Bunnie's Patty Jr2 365 Feb 318 20 10275 560
Belnemus Max Elaine Jr2 365 Aug 643 38 8650 502
¶Belnemus Max Maiden Jr2 148 Jan 886 46 4858 235
¶Belnemus Max Rose Sr2 161 Mar 1051 50 6226 282
s. Quail Roost Prince Max D. Blanton Farm's Polly
*¶Fairlawn Maxim's Hybrid 6 271 Mar 918 54 9588 523
¶Fairview's Diana Blanche Sr2 117 Dec 921 46 3967 174
s. Fox Dean's Blanton D. Blanton's Nat's Cora Lee
*¶Graceland Bunnie's Ann Jr4 158 Mar 1038 52 6513 303
s. Graceland Bunnie's Maxim D. Graceland La Noce Maude
*¶Graceland La Noce Doris Sr4 73 Jan 1442 67 3100 162
s. Quail Roost Prince Max D. Leah of Gloucester Place 2d
*¶Graceland La Noce Dottie 6 176 Feb 1137 52 8984 413
¶Graceland La Noce Laura 5 85 Jan 1007 52 2724 145
s. Bournedale Maxim La Noce D. Graceland Max Louise
¶Graceland's Paula of Giant Jr4 89 Mar 1127 66 3420 179
s. Graceland Max Peg D. Paula of Giant
Sheppard Farm's Hattie M. 7 163 Nov 907 50 6338 303
Sheppard Farm's Hazel 5 330 Mar 874 50 13118 637

§Eldridge, H. L., Washougal Farm, Washougal, Wash. ARHT
*†Candybelle of Washougal Farm Sr3 31 Apr 1169 55 1192 56
s. Bonnibell Inspiration D. Candy of Washougal Farm
*†Parmela of Chicona Sr4 77 Apr 964 53 2501 129
s. Chicona Norwood Major D. Philomena of Chicona
†Washougal Arrow Bon-Bon Jr2 68 Apr 1047 47 2303 99
s. Bonnibell Bloom's Arrow D. Candy of Washougal Farm
†Washougal Arrow Caramel Jr2 80 Apr 890 44 2414 107
s. Bonnibell Bloom's Arrow D. Rocca of Washougal Farm
†Washougal Inspir. Honeydew Sr2 305 Apr 120 6 6098 278
s. Bonnibell Inspiration D. Honey of Washougal Farm
*†Washougal Inspir. Peggy Jr3 34 Apr 1121 55 1233 61
s. Bonnibell Inspiration D. Paquita of Chicona

Emerson, William M., Lerson Lawn Farms, Auburn, N. Y.
*Silver Forest Inguat Jr4 40 Apr 1390 67 1847 89
s. Nodrog Invader D. Experience's August
¶Tarbell Gallant Margo Jr2 151 Apr 1370 66 7032 347
*Walnut Wold Vera Jr4 109 Apr 1199 59 5106 258
s. Twin Birch Valor's Majesty D. Walnut Wold Dido

Emerson, William M. & Lillian V., Lerson Lawn Farms, Auburn, N. Y.
Lerson Lawn King's Betty Jr2 98 Apr 1292 59 4172 193
s. Tarbell Peerless King D. Lerson Lawn Betty Lou
Lerson Lawn King's Cherry Jr2 365 Feb 139 9 11324 620
¶Lerson Lawn King's Milkmaid Sr2 181 Apr 849 48 6114 313
*McDonald Farms Pre Janet 5 365 Mar 614 36 12700 699
*Zenda Bebe's Estella 7 170 Apr 1486 74 9418 433

Fleming, M. C., Wandamere Farms, Troutdale, Oregon.
Cliff Dell's Bonny Bess Jr2 107 Apr 1449 63 5523 242
Ivy Oak Annabelle's Anita 8 224 Apr 1457 72 12235 521
*Ivy Oak Belle's Jingle 8 174 Apr 1817 103 11329 595
*Ivy Oak Belle's Tinkle 8 126 Apr 1198 76 5770 326
*Ivy Oak La Peggy's Pet 8 138 Apr 1608 88 8000 418
*Ivy Oak Peggy's Petal Jr4 269 Apr 1160 67 11686 643
*Ivy Oak Rose Mary's Tulip 10 365 Apr 1163 51 20027 698
*Lieutenant's Ada 8 354 Apr 1119 64 16897 930
*Mithoefer's Mayette 6 365 Mar 77 4 15987 722
Wandamere Ada Sr3 153 Apr 1261 52 7399 338
Wandamere Anson's Pet Jr3 55 Mar 1459 61 2609 113
Wandamere Betty Jr4 37 Mar 1061 51 1247 60
s. Wandamere Phylliston D. Chuckanut Bettina
*Wandamere C. Mary Lou 5 365 Apr 321 19 14374 729
Wandamere Damo Sr3 365 Mar 312 17 14411 760
Wandamere Lad's Rosalie Sr4 217 Apr 963 57 8879 457
Wandamere Peer's Rosina Sr3 133 Apr 1333 76 6663 3.9

*¶Wandamere Princess May Sr4 72 Apr 1848 86 4046 188
s. Wandamere Phylliston D. Wandamere Princess Ann
Wandamere Ribbon Jr4 225 Apr 871 52 7783 447
Wandamere Sharlette Jr3 198 Mar 1090 54 8133 382

Foremost Guernsey Association, Incorporated, Hopewell Junction, N.Y.

*Foremost Acme's Dawn 6 365 Apr 489 22 12174 514
Foremost Acme's Jewel Jr2 120 Mar 944 45 3980 183
Foremost Acme's Ronelda Sr3 365 Apr 114 5 11332 469
Foremost Acme's Rosula Jr2 365 Apr 361 20 11097 512
Foremost Acme's Shirley Jr4 157 Apr 1100 51 6225 281
Foremost Acme 21st's Ina Jr2 91 Apr 1126 54 3555 149
s. Foremost Acme 21st D. Caumsett Eastern Ina
Foremost Acme 5th's Adrienne Jr3 265 Apr 1033 50 10277 463
Foremost Comet's Quantity 2d Jr2 365 Apr 384 22 10690 560
*Foremost Crown's Faithful 7 200 Apr 1480 67 10549 498
*Foremost Crown's Faithful 2d Sr3 96 Apr 1588 72 5251 238
Foremost Footprint's Daffodil Sr2 233 Apr 957 46 7774 373
Foremost Footprint's Dolly Jr3 63 Apr 1154 53 2461 105
s. Foremost Footprint D. Brooknill Dolly
*Foremost Footprint's Julietta Sr3 117 Apr 1114 55 5024 245
*Foremost Footprint's Quality Jr4 104 Apr 1585 80 5536 256
s. Foremost Footprint D. Foremost Comet's Quantity
Foremost Footprint's Tiney Sr2 123 Apr 1192 56 5306 234
*Foremost Footprint's Trixie Jr3 44 Apr 1620 70 2308 97
s. Foremost Footprint D. Foremost Trixie
Foremost J. C.'s Janie Jr2 293 Apr 1024 46 10327 445
Foremost J. C.'s Starlight Jr2 79 Apr 892 46 2363 115
s. Foremost J. C. D. Gardenville Queen Starlight
*¶Foremost Quantity 10 217 Mar 1455 63 11553 497
*Foremost Royal's Faithful Sr4 224 Apr 1171 52 10439 457
*Foremost Royal's Sallie Lou 6 168 Apr 1625 82 10171 489
*Foremost Royal's Topsy 5 219 Apr 1199 64 10063 517
*Foremost Sarabella 8 365 Apr 507 29 18435 932
Foremost Valor's Faith Jr2 268 Apr 888 46 7842 393
*Strongheart's Design 7 331 Apr 910 54 12937 667

Fort, L. W., Fort's Guernsey Farm, Great Falls, S. C. ARHT

Sunshine's Viscount's Isabell Sr2 145 Mar 991 52 4966 247
s. Riegeldale Emory's Viscount D. Sunshine's Lucky Irene

§Fouche, William A., Adamstown, Md.

†Jaebardale Forward's Annette Jr2 32 Mar 1133 41 1163 42
s. Langwater Forward D. Wolvergreen Annette
*†Ruben's Blossom's Rose 6 305 Feb 301 17 8268 398
*†Spring Woods Miss Lil 6 27 Mar 1073 52
s. Burnside Rising Tide D. Spring Woods Lily

Gallun, Edwin A., Anchor Point Farms, Hartland, Wis.

¶Anchor Point Acme's Era Sr2 266 Apr 867 49 9970 469
*¶Anchor Point Gloria's Amethyst 7 78 Apr 1613 61 4719 174
Gusanna's Lad D. Gusanna's Gloria
*†Anchor Point Mod. Bellatrix 6 119 Mar 1252 56 5521 237
s. Argilla Moderator D. Malloy Constant's Charmeuse
Anchor Point Moderator's Facet Jr2 364 Mar 258 15 8320 400
¶Anchor Point Med. Fife Jr2 142 Apr 1248 54 6201 252
¶Curtiss Candy Lucky Girl Jr2 137 Apr 993 47 4866 219
¶Marhawk Pretor's Claire Sr4 61 Apr 1398 66 2951 135
s. Rock Creek Pretor D. Clarion Geranium
†Sunny Ridge Anna Belle Sr2 80 Mar 948 41 2535 114
s. Farview Royal Majesty D. Sunny Ridge Labelle
*¶Viola of Dellahome 8 238 Apr 1332 53 12638 543

§Gasper, Leo J., Tomah Guernsey Farm, Tomah, Wis. ARHT

Tomah King's Dolly Sr2 365 Feb 280 17 8597 442

§George, Marcia E. & Stephen, Edith F. G., Lynbrook Farm, Southboro, Mass. ARHT

*†Lynbrook Cherry Recollection 8 151 Mar 1104 56 6504 297
*†Lynbrook Cherub's Perfection Sr3 37 Mar 1186 58 1397 68
s. Lynbrook Cherub's Supreme D. Lynbrook Farm's Perfection
*†Lynbrook Lad's Cherry Anna Sr4 127 Mar 1043 50 4863 214
*†Lynbrook Lady Pauline Jr3 178 Mar 983 50 6898 322
*†Lynbrook Levity's Perfection Sr4 305 Apr 23 1 9930 446
*†Lynbrook Levity's Precept 5 305 Apr 501 29 11307 567
†Lynbrook Majestic's Harmony Jr2 231 Apr 683 42 5815 330
*†Lynbrook Majestic's Joanna Jr2 269 Mar 619 40 7280 397
†Lynbrook Philosopher's Fern Jr2 127 Mar 873 43 3846 179
†Lynbrook Pride's Eloise Jr2 305 Apr 480 27 9174 456
†Lynbrook Reliance C. Precept Jr2 73 Mar 962 44 2346 115
†Lynbrook Reliance's Annette Jr2 305 Apr 105 6 7540 414
†Lynbrook Royal Anna Jr2 182 Mar 940 45 6526 278

Gerry, Peter G., Lake Delaware Farms, Delhi, N. Y.

Lake Delaware Byplay Sr2 74 Apr 1034 50 2636 120
s. L. D. Palladin D. L. D. Gesture
Lake Delaware Flora Jr2 86 Apr 1044 51 3094 138
s. L. D. Palladin D. Lake Delaware Dora
Lake Delaware Nancy Jr2 147 Apr 1168 50 6137 251
Lake Delaware Sunshine Jr2 68 Apr 1237 54 2764 114
s. L. D. Palladin D. L. D. Golden Ann

Goeringer, Raymond, Lake Louise Farm, Dallas, Pa.

¶Imp. Blue Bell of Clos Hoguet 7 172 Apr 1278 61 8368 385
Imp. Buttercup of La Greve 9 260 Mar 1064 62 10335 517
Fritzlyn Flashy Easter Girl Jr2 365 Mar 746 39 11810 579
Fritzlyn Val Lilith Sr4 365 Apr 791 47 13231 704
Gardenville Autocrat's Design Jr4 365 Feb 591 35 12437 671
¶Imp. Jessie of Ivy Gates 10 96 Apr 1607 66 5411 219
s. Violet's Valentine III. of Chouet D. Jess II. of Ivy Gates
*Lake Louise Anthracite's Patsy Sr4 155 Apr 1399 66 7846 374
*¶Lake Louise Anthracite's Vera Sr3 305 Mar 344 17 10127 459
Lake Louise Coronation Colleen Jr2 365 Apr 401 26 10579 620
Lake Louise Coronation Queen Sr2 359 Apr 836 53 10962 625
*¶Lake Louise Honor's Linda Jr2 68 Apr 1210 56 2729 131
s. Villa Crest King's Honor D. Villa Crest Lilac
*¶Langvalley Levity Brocade Sr2 159 Apr 848 48 5187 262
*McDonald Farms King's Kinina 5 175 Apr 1043 55 6844 331
Pearl's Gold of Edgewood Farm 12 365 Apr 791 42 16710 776

Gouldman, E. T., Richmond, Va. ARHT

¶Elkhardt's Ramona Sr2 305 Feb 44 2 9749 414

§Graves, Alfred & Muriel & Luitje, Henry & Karl, Plainfield Guernsey Farm, Hale, Mich. ARHT

†Lassie of R. R. R. Farm 7 53 Apr 1236 51 2129 86
s. Longacres Select D. Lass of R. R. R. Farm

†Patches of Cloverland 6 80 Mar 1248 52 3419 139
†Ted's Vera of Cloverland Jr2 82 Mar 1019 41 2956 124

Gray, Bowman & Gordon, Brookberry Farms, Winston-Salem, N. C. ARHT

*Appin's Primrose 7 365 Feb 262 17 16333 778
¶Brookberry Jane Jr2 305 Feb 656 40 10002 529
¶Brookberry Juliet Jr2 180 Mar 1023 49 6281 298
¶Brookberry Lady Jr2 163 Mar 888 46 4782 242
¶Brookberry Lucy Jr2 100 Feb 1036 46 3647 161
¶Brookberry M. Betty Jr2 136 Mar 1225 60 5544 260
*¶Cedarock Holli Matilda Jr2 305 Feb 346 21 10449 540
*Echo Valley Maudie 8 365 Mar 56 3 14159 723
*¶Edisto Farm's Butterfly Jr4 180 Mar 1295 64 8603 395
*Fanning Fields' Julia 8 217 Mar 1148 55 10546 509
*¶Hominy Hill Moonlight 6 144 Mar 1381 83 6848 390
s. Riegeldale Coronation King D. Meadow-Gold Starlight
¶Polada Nona 6 217 Mar 1200 56 9815 443
*Rivelon Maxim Chandrow 6 365 Feb 134 8 12027 609
*Sawaga Improvement's Nettie Jr4 365 Feb 96 6 15027 760
*Stadacona Joyful 8 238 Mar 1286 54 11398 479
*Two Brooks C Delphine 7 331 Mar 976 57 13351 694
*Two Brooks Joan Sr4 241 Mar 1203 55 11440 484
Two Brooks King's Flute Jr2 255 Mar 872 46 7904 410
¶Two Brooks King's Frolic Jr2 123 Mar 1209 58 5182 242
s. Fairlawn Dairymaid's King D. Two Brooks Playful
¶Two Brooks King's Memory Jr2 180 Mar 848 47 5402 272
¶Two Brooks King's Minuet Sr2 95 Mar 1185 54 3634 179
¶Two Brooks King's Rattle Sr2 180 Mar 790 47 4949 271
*¶Two Brooks Ladyslipper Jr2 169 Mar 1213 60 7217 365
*¶Two Brooks T. Rose 7 149 Mar 1519 76 8185 389

§Greenebaum, Louis J., Willow Brook Farm, Pewaukee, Wis. ARHT

*†Willow Brook King's Holly Jr3 31 Mar 1112 60
s. Meadow Lodge King's Gentleman D. Willow Brook Grandee's Glory
†Willow Brook King's Lilac Sr2 85 Mar 1072 51 3082 135
†Willow Brook King's Maybell Sr2 33 Mar 938 45 983 48
s. Meadow Lodge King's Gentleman D. Willow Brook Valmead's Susan
†Willow Brook King's Sepia Jr2 305 Feb 123 5 5880 246
*†Willow Brook Meadow Queenie Sr4 90 Mar 1296 55 4061 177
*†Willow Brook Valmead's Pet Sr3 31 Mar 1148 59
s. Gaylord's Valmead D. Willow Brook Pride's Quinta

Greer, William E., Green Hill Farm, Salem Depot, N. H.

Maple Lawn Hester Jr2 365 Mar 37 2 9199 484

Guess, J. B., Jr., Edisto Farms, Denmark, S. C.

*¶Appin's Pansey 8 247 Apr 1085 55 10626 509
†Edisto Farm's Addie Sr2 186 Apr 764 43 5632 279
¶Edisto Farm's Adrine Jr2 204 Apr 1041 52 7446 376
¶Edisto Farm's Alva Jr2 305 Mar 32 1 10094 505
¶Edisto Farm's Beautiful Jr3 204 Apr 1356 58 9624 420
¶Edisto Farm's Bloom Jr3 108 Mar 1201 54 4597 228
¶Edisto Farm's Charlotte Sr2 242 Apr 939 59 8179 426
¶Edisto Farm's Clarice Sr3 108 Mar 1311 59 4676 219
¶Edisto Farm's Ebba Jr4 61 Apr 1595 76 3154 151
s. Edisto Farm's Nero D. Fairholme Lady Esther
†Edisto Farm's Florette Sr4 152 Apr 1062 58 6268 319
¶Edisto Farm's Honeybunch Jr2 99 Apr 1015 49 3564 153
s. Clear Springs' Steadfast D. Edisto Farm's Happy
¶Edisto Farm's Hostess Sr2 53 Apr 1143 57 1930 95
s. Clear Springs' Steadfast D. Clear Springs' Max's Hostess
¶Edisto Farm's Ione Sr2 218 Apr 1342 55 9037 382
¶Edisto Farm's Kittie 5 70 Apr 1336 57 3038 121
s. Edisto Farms Challenger D. Milton Farms Karina
¶Edisto Farm's Lacie Jr2 45 Apr 1457 62 2122 92
s. Clear Springs' Steadfast D. Edisto Farm's Nero's Lena
†Edisto Farm's Lustre Girl Jr4 164 Apr 1363 62 8128 376
¶Edisto Farm's Margie Jr3 187 Apr 1222 64 7687 380
*¶Edisto Farm's Marietta 5 70 Apr 1762 77 4158 191
s. Edisto Farms Challenger D. Fairholme Maude
¶Edisto Farm's Maxim Kite Jr2 201 Mar 965 45 6645 289
Edisto Farm's Maxim Mira Sr2 327 Apr 853 50 9962 521
¶Edisto Farm's Nanette Sr3 113 Apr 1287 70 4998 251
*¶Edisto Farm's Nero's Lena Sr4 305 Mar 396 21 15579 705
¶Edisto Farm's Prudence Sr3 204 Mar 1142 56 7828 383
¶Edisto Farm's Rosaline Jr4 126 Apr 1318 67 5817 313
¶Edisto Farm's Rubina Jr3 166 Apr 1198 65 7132 380
¶Edisto Farm's Starr Sr3 166 Apr 1125 57 6671 343
¶Edisto Farm's Temple Jr3 143 Mar 977 68 5808 314
¶Edisto Farm's Tranquil Jr2 113 Apr 1476 70 5660 259
†Gold Branch G. Actor Daisy 9 107 Apr 1514 54 5322 217
Gold Branch RGA Red Rose 10 30 Mar 1384 58
s. Gold Branch A. D. Ranger D. Gold Branch G. A. Red Rose
†Gold Branch R. G. Red Rosa 8 55 Apr 1391 50 2491 93
s. Gold Branch A. D. Ranger D. Gold Branch G. Red Rosa
¶Pet's Jewel of Twin Oaks 5 289 Apr 1000 64 11532 651
†Zimalcrest Bright Primrose 6 120 Apr 1195 58 4532 228

§Guinther, Warren, Nevada, Ohio. ARHT

†Wernida Adonna Sr2 181 Apr 1136 50 8209 327
†Wernida Laddie's Primrose Jr2 169 Apr 842 42 5098 240
†Wernida Squire's Annabelle Jr2 223 Apr 765 42 6508 313

§Gustafson, Alfred N., Farelande Farm, Whitford, Pa. ARHT

†Colonial Hill Minuet Jr2 146 Apr 889 42 4676 240
*†Coventry Fanette 5 305 Apr 18 7714 346
†Farelande Josephine Jr2 78 Apr 1004 45 2516 112
s. Hill Girt Top Cherub D. Eulalie F. Knight
*†Fenton's Tony Belle 5 305 Apr 4 5585 270
*†Nit-a-nee Meadows Dolly 6 63 Apr 1222 52 2509 108
s. Coldspring's Hardwick's Romeo D. Biery Farms' Jan

§Hahn, E. V., Eagle Crest Farm, Clermont, Ind. ARHT

Eagle Crest Mariqueen Sr2 365 Apr 547 33 7862 428
*Eagle Crest Vanity 6 365 Mar 166 8 7609 319

Hallowell, James Mott, Cloverluck Farm, Pepperell, Mass. ARHT

*Cloverluck Bobolink Jr4 255 Apr 1031 52 11024 555
†Cloverluck Cleo Jr2 305 Feb 14 6607 364
Cloverluck Panacea Jr2 284 Apr 1067 57 11093 584
†Cloverluck Queen Fame Jr3 305 Apr 207 14 5898 348
Cloverluck Queen Honor Sr2 221 Apr 1223 65 9625 466

§Hansen, Walter J., Pine Ridge Farm, Bellevue, Ohio. ARHT

†Pine Ridge Buster's Ruth Jr3 305 Mar 43 2 9371 461

*†Pine Ridge Elberta's Pet	7	43	Mar	1191	50	1599	67
s. Gray Haven Royal Corking	d. Pine Ridge Elberta Irene						
†Pine Ridge Golden Lassie	6	305	Mar	610	31	8930	422

§Harrell, W. K., Sun Ida Farm, Boise, Idaho. ARHT

*†Fay of Kaley Farms	8	73	Apr	1507	59	3594	152
s. Revilo Benefit	d. Bluebell of Notus View						

Harville, Thomas, Mrs. & Arthur, Avalon Guernsey Farms, New Milford Ohio. ARHT

*Avalon Brilliant Edith	Jr3	365	Feb	349	17	14346	668
¶Avalon Brilliant Fairy	Jr2	224	Mar	1119	47	8631	344
¶Avalon Brilliant Flame	Jr2	59	Mar	1447	52	2706	94
s. Langwater Brilliant	d. Avalon Florance Louise						
¶Avalon Brilliant Margo	Jr2	305	Feb	97	4	9550	423
¶Avalon Brilliant Marigold	Jr2	305	Feb	448	21	8854	403
*¶Avalon Brilliant Marvel	5	126	Mar	1269	53	5724	251
¶Avalon K. Wondrous	Jr2	62	Dec	1136	46	1170	47
s. Franchester Key Ace	d. Avalon Brilliant Lady						

§Haselton, T. Stin, Lake View Dairy Farm, Eustis, Fla. ARHT

*Sunshine's Lucky Valeta	6	365	Apr	95	5	8270	437

Hayes, Kent B., Meadow Lodge Farms, Oklahoma City, Okla. ARHT

*Cooper's Marzie Doots	6	204	Mar	893	50	8198	433
Curtiss Candy Apple Blossom	Jr2	352	Apr	915	47	11843	541
Farview Bandleader's Melody	Jr4	154	Apr	1202	61	6591	317
*Langwater Halma	6	365	Mar	536	25	16313	673
*Meadow Lodge Arsusa	Jr4	59	Mar	1542	60	2980	121
s. Meadow Lodge King's Archer	d. Meadow Lodge Rex's Susie						
Meadow Lodge Gay Betsy	Sr2	171	Apr	972	47	5870	281
Meadow Lodge Gay Hale Spot	Sr2	252	Apr	868	50	7479	394
Meadow Lodge Gay Light	Jr2	150	Apr	939	51	4786	235
*Meadow Lodge Hale Spot	5	60	Apr	1394	57	2780	114
s. Meadow Lodge King's Trumpeter	d. St. Albans Valiant Hale Spot						
*Meadow Lodge Halma	Jr4	334	Apr	900	51	12295	599
Meadow Lodge Kalady	Jr2	339	Apr	856	47	10733	536
Meadow Lodge Kalia	Jr2	202	Apr	1187	58	8466	369
Meadow Lodge Karie	Jr2	31	Mar	1035	57		
s. Meadow Lodge Rex's Kingmaker	d. Meadow Lodge Queen Marie						
Meadow Lodge Keditha	Jr2	65	Apr	1264	58	2689	124
s. Meadow Lodge Rex's Kingmaker	d. Riegeldale Emory's Editha						
Meadow Lodge Kerma	Jr2	117	Apr	1002	49	3899	181
Meadow Lodge Kessta	Jr2	348	Apr	860	47	11249	552
Meadow Lodge King's Dora	Jr2	365	Apr	21	1	9571	470
*Meadow Lodge Klow	Sr3	73	Apr	1502	67	3682	165
s. Meadow Lodge Rex's Kingmaker	d. Meadow Lodge Queen R. Glow						
Meadow Lodge Klowna	Sr2	365	Mar	772	47	11929	577
Meadow Lodge Kyrna	Sr2	365	Apr	58	3	13096	623
*Meadow Lodge Lynette	Sr3	188	Apr	1170	69	8227	434
Meadow Lodge Queen Girl	Sr4	365	Mar	520	30	12789	600
*Meadow Lodge Queen R. Betsy	7	365	Apr	613	33	9963	499
*Meadow Lodge Toney	Sr4	177	Apr	1152	63	8167	385
Meadow Lodge Tricia	Sr2	365	Apr	268	16	9629	524
North's Arab-Monop	Jr2	43	Mar	941	48	1308	67
s. Cooper's Arab	d. Cooper's Monopoly						
Peerless Mary	Sr4	101	Mar	1081	52	3871	181
*Riegeldale Emory's Editha	Sr3	365	Mar	262	14	12347	652
*Wethersfield Lynette	6	365	Apr	593	26	14169	596

Hendrick, James R., Belledale Farm, Glenallen, Va. ARHT

†Belledale Tuttie	Jr2	200	Apr	926	49	6184	318
*†Benton's Melissa	9	123	Apr	1390	73	5679	283
†Blair's Rest Maxim Secret	5	206	Apr	1108	56	8307	463
Blair's Rest Queen Glory	Jr3	338	Apr	356	18	8100	345
†Blair's Rest Rugged Prim	5	129	Apr	1381	69	5989	275
†Bridlespur Wac Colonel	Jr4	232	Apr	1076	63	9169	479
Rosewald Deborah's Venus	Jr4	232	Mar	890	52	8438	464
†Sheppard Farm's Myosotis	Jr3	305	Apr	42	2	8243	381
†Sheppard Farm's Nerine	Sr3	199	Apr	1214	63	9612	443
†Springhill Danny's Cecelia	Jr3	192	Apr	1018	57	7164	364

§Heydt, Ernest H., Meadow Creek Farm, Downingtown, Pa. ARHT

*†Allenby's Villetta	9	37	Apr	1500	60	1761	71
s. Allgates Allenby	d. Lisetter Libelsun's Villetta						
*†Meadow Creek's Blue Bonnet	5	305	Mar	72	4	7869	423
†Meadow Creek's Fanny	Jr2	63	Apr	931	42	1985	87
s. Riveredge Alert's Leader	d. Meadow Creek's Daylily						
*Meadow Creek's Baby's Breath	5	327	Jan	110	5	8632	391
†Meadow Creek's Elinor	Jr2	305	Feb	110	6	7107	381
†Meadow Creek's Elizabeth	Sr2	305	Mar	206	12	5464	284
Meadow Creek's Elma	Sr2	365	Apr	320	18	6477	351
Meadow Creek's Elsie	Jr3	365	Mar	258	16	10108	559
†Meadow Creek's Eva	Sr3	61	Mar	1096	54	2183	112
s. Spar Hill Gem's Duke	d. Meadow Creek's Aster						
†Meadow Creek's Forget Me Not	Sr2	56	Apr	909	41	1700	77
s. Riveredge Alert's Leader	d. Liseter Merry Gem						
†Meadow Creek's Fuchsia	Jr2	103	Mar	853	42	3131	152

Hill, J. S., Hillandale Dairy Farms, Durham, N. C. ARHT

*Hillandale Cavalier's Bellona	Sr3	151	Apr	993	58	5886	309
Hillandale Cavalier's Pearlie	Jr2	225	Mar	738	45	6405	356
Hillandale Cavalier's Retta	Jr3	365	Apr	592	33	13173	683
*Hillandale Dame's Melba	Sr4	365	Feb	184	10	8732	498
*Hillandale Vivian's Rougette	5	365	Feb	327	17	12804	632

§Holaday, Robert L., Holaday Farms, Losantville, Ind. ARHT

†Lord's Ruth of Holaday Farms	Jr3	305	Feb	27	1	7722	357
†Maxine of Valley Grove	Sr2	119	Jan	997	40	3807	154

§Holcomb, Earl W., Greene, N. Y.

†Holcomb's Dauntless Gloria	Jr2	72	Apr	985	42	2417	107
s. Tarbell Dauntless Eldorado	d. Holcomb's Peerless Geranium						
†Holcomb's Peerless Goldie	Jr2	36	Mar	1034	42	1172	48
s. Tarbell Daunltess Eldorado	d. Peerless Gay Gertie						

§Holcomb, Lois M., Greene, N. Y.

*†Nan's Ultra Royal Elsie	6	305	Mar	22	1	9756	463

§Holcomb, Robert E., Greene, N. Y.

†Holcomb's Mopsy	Jr2	37	Apr	998	40	1200	49
s. Holcomb's Peerless Dexter	d. Holcomb's Myrtle						

Holden, M. U. & Gall, C. W., Collinwood Farm, Columbia City, Ind. ARHT

Collinwood Gabriel's Ester	Jr2	174	Apr	815	45	5496	268
†Collinwood Gabriel's Fay	Jr2	102	Apr	783	41	2934	149
¶Collinwood Gabriel's Mary Jane	Jr2	128	Apr	843	48	4290	220
†Collinwood Giltedge Dandie	Jr2	85	Mar	1188	41	3262	113
• s. McDonald Farms Giltedge	d. Dandie's Princetta						
*†Collinwood Luxor's Ruth	Jr4	46	Mar	1427	51	2117	75
s. Meadow Lodge King's Luxor	d. Quad's Ruth						
*†Collinwood Watchful Pricilla	Sr4	171	Apr	952	53	6565	317
*†Starr Farm Lucky Zella	Jr4	305	Nov	230	12	10161	503

§Jessup, Roger W., Roger Jessup Farms, Glendale, Calif.

†Sun Glow Amy	Jr3	129	Apr	1246	62	5483	276
†Sun Glow Bonney	Jr3	128	Mar	984	53	4879	261
†Sun Glow Roseita	Sr2	81	Apr	912	51	2571	124
s. Charley of Kamilche	d. Delphi Dell Roseita						

Johnson, Andrew J., Clay Hill Farms, Ravenna, Mich. ARHT

Clay Hill Alice	5	56	Apr	1446	53	2571	95
s. Langwater Valcrest	d. Gardian's Gladys						
Clay Hill Donna	Sr2	194	Apr	848	48	6311	318
Clay Hill Fawn	Jr4	212	Apr	1086	70	7914	450
Clay Hill Holly	Sr4	56	Apr	1224	54	2239	99
s. Langwater Valcrest	d. Emir's Emerald						
Clay Hill May Queen	Jr2	136	Mar	920	49	4155	211
*Clay Hill Viola	5	274	Mar	1125	52	11956	576
Clay Hill V-Primrose	Sr3	151	Apr	1187	60	6126	297
Gardian's Gladys	9	151	Apr	1059	50	5890	253

§Johnson, Arnie, Granger, Wash. ARHT

*†Amira of Chicona	Sr4	71	Mar	1197	67	2925	167
s. Chicona Norwood Major	d. Adventuress of Chicona						
Rozacres Dell	Sr2	365	Mar	148	9	9689	510

Johnson, Arnold S., Millington, Md. ARHT

¶Gayhead's Loyal Eva	Jr2	305	Mar	272	14	8860	398

§Johnson, Bruce A., Granger, Wash. ARHT

*†Neaster of Chicona	5	305	Feb	144	7	12015	521
*Nelyssa of Rozacres	Jr3	365	Feb	429	32	9074	539
*†Nicknack of Chicona	5	69	Mar	1268	61	3063	148
s. Chicona Amory	d. Nevin's Nelda						
*†Novelty's Gift of Chicona	5	120	Mar	1159	68	4791	253

Kaskel, Alfred, Doral Farm, Stamford, Conn. ARHT

*¶Applebrook's Golden Beam	5	45	May	2043	90	2848	124
s. Coronation Potentate	d. Fairlawn Peerless Goldenrod						
*¶Coldspring's Doris Ann	5	66	May	1827	77	4066	162
s. McDonald Farms Evolution	d. Doris of West Side Farm						
*¶Coronation Majestic's Portia	Sr3	305	May	546	28	13961	742
¶Doral C. Donna	Jr2	57	May	1199	58	2071	97
s. Fairlawn Performer's Commander	d. Skyline Donna						
¶Doral Farm Princess Marsha	Jr2	136	May	904	47	4809	243
Doral G. Donnetta	Sr2	197	May	1115	60	7139	371
¶Doral R. Rosan	Sr2	253	May	1012	60	9222	505
*¶Dora May Badger	7	141	May	1358	58	7308	318
*¶Fairlawn F. P. Bluebird	Sr4	101	May	1830	74	6034	260
*Fairlawn K. Happy Chic	6	276	May	1531	78	14495	749
*Franchester Free Itchen	5	364	May	1223	58	16920	821
*¶Gardenville King's Eden	Jr4	164	May	1315	66	7170	356
*Gardenville King's Mandi	Sr4	172	May	1417	72	8097	417
*Gardenville King's Sally	6	102	May	2167	97	7001	299
*¶Leeside Atlantic Princess	Sr3	62	May	2056	89	3674	160
s. Leeside Ensign	d. Leeside County Princess						
*¶McDonald Farms Hostess	8	146	May	1708	80	9194	415
*¶Meadowbrook Lady Jeanette	6	142	May	1492	90	7646	388
*¶Pharos Baron's Hoxan	Sr4	146	May	1348	68	7167	332
¶Sterlingold Lady Dinah	Jr2	75	May	913	45	2343	112
s. Sterlingold Melinda's Majesty	d. Pine Manor King's Divine						

Katz, S. L., Fairlawn Farms, Port Chester, N. Y. ARHT

Fairlawn Actorine's Cleopatra	Jr2	114	Apr	1057	50	4191	196
*Fairlawn Actor's Ermine	Sr3	133	Apr	1434	67	6973	317
Fairlawn Actor's Fern	Sr2	146	Apr	1071	56	5654	290
Fairlawn Actor's Glamour	Jr2	130	Apr	985	51	4489	212
Fairlawn Actor's Joan	Sr2	179	Apr	1114	52	6817	315
Fairlawn Actor's Myrtle	Jr2	365	Mar	760	46	11715	590
Fairlawn Actor's Pansy	Jr2	241	Apr	1018	52	8733	427
*Fairlawn H. Ismena	5	365	Apr	252	13	14791	715
*Fairlawn Hornet's Chikola	Sr4	34	Apr	1379	69	1575	79
s. Fairlawn Actress' Hornet	d. Fairlawn Chic						
Fairlawn Hornet's Jane	Sr2	365	Mar	577	36	12543	702
Fairlawn Hornet's Phoebe	Jr2	89	Apr	998	48	2995	132
s. Fairlawn Actress' Hornet	d. Fairlawn Peerless Della						
*Fairlawn K. Debutante	Jr3	61	Apr	1376	74	2666	141
s. Fairlawn H. Eastern King	d. Fairlawn Hornet's Actorine						
*Fairlawn K. Muriel	Jr3	316	Apr	974	55	12295	644
Fairlawn K. Nancy	Jr3	71	Apr	1635	82	3759	198
s. Fairlawn H. Eastern King	d. Fairlawn F. P. Gusta						
*Fairlawn Peerless Heliotrope	6	365	Apr	607	38	15580	902
*¶Foremost Footprint's Quantity	Sr3	125	Apr	1608	76	7126	327
*Gray Haven Argo's Aileen	5	218	Mar	993	51	8573	407
*Gray Haven Argo's Pat	Jr4	365	Mar	99	6	12050	645
*Moreau Farms Princess	Jr3	365	Mar	204	11	15826	784
*Moreau Farms Suzette	Jr3	31	Mar	1537	61		
s. Fra-Mar Pharaoh	d. Etta of Hickory Hollow						
Sterlingold Lady Cora	Jr2	27	Apr	994	47		
s. Sterlingold Melinda's Majesty	d. Pine Manor Courtesy						

Kelly, Ross M. & Gladys, Gladmor Farm, Smithton, Pa.

High Mowing King's Encore	Sr2	230	Apr	816	46	6930	351

§Kenney Brothers, Kenholme Ranch, Winton, Calif.

*†Geneva of Lehmar Hill	Sr4	135	Mar	1009	51	5069	238
†Kenholme's Highland Girl	Jr2	163	Mar	754	44	4431	236
†Kenholme's Jeannie	Jr2	305	Mar	60	3	8368	414
*†Kenholme's Melvin's Imprint	Jr4	36	Mar	1613	65	1818	73
s. Fresno Maisie's Melvin	d. Lehmar Golden's Imprint						
†Kenholme's Neleta	Jr2	64	Mar	1078	46	2235	97
s. Sterlingold Prince Ken	d. Homewood's Nancy Lee						
†Kenholme's Paula	Sr2	158	Mar	1006	45	5790	268
†Kenholme's Penelope	Jr2	98	Mar	1105	44	3606	157
†Kenholme's Sarah Belle	Jr2	64	Mar	1305	56	2528	109
s. Better Butter Pacolet	d. Kenholme's Sophia						
*†Lehmar Lassie of Merced	7	133	Mar	760	50	4114	250
*†Lehmar Melvin's Sapphire	8	295	Mar	535	28	11756	559

§Kenney, Sandra L., Kenholme Ranch, Winton, Calif.

†Kenholme's Doreen	Jr2	305	Feb	128	7	9116	446

§Kerr, Paul H., Kerr's Guernsey Farm, Columbia, S. C.

†Kerr's Foremost Hilligold	Jr2	305	Mar	20	1	7041	334
*†Kerr's Foremost Holliann	Jr3	53	Apr	1412	59	2426	101
s. Klondike Hollimost's Chieftain		D. Kerr's Foremost Hazel					
†Kerr's Foremost Janice	Jr2	304	Apr	752	44	7697	379
†Summeridge Maxim Blossom	6	68	Apr	1122	54	2521	122
s. Quail Roost Rose Maxmost		D. Summeridge Maud					

Kimberly, John R., Eskdale Farm, Tryon, N. C. ARHT

Eskdale Camille's Josephine	Jr2	85	Apr	1041	50	2889	140
s. Fanning Fields Maxim Noah		D. Riegeldale Conqueror's Camille					
*Eskdale Lad's Harriet	Jr4	253	Apr	967	52	9302	486
Eskdale Maxim Anna	Sr2	56	Apr	1367	65	2330	120
s. Rose Maxim's Geeorge		D. Notla Annabelle					
Eskdale Maxim Baron's Kathie	Jr2	48	Feb	1005	51	1576	82
s. Riegeldale Conqueror's Baron		D. Kathie of Ferson's Creek					
†Eskdale Maxim Easter	Jr3	305	Apr	170	9	6467	329
Eskdale Maxim Govonor's Floss	Sr2	343	Apr	907	47	11535	575
Eskdale Maxim Ollie	Jr2	273	Apr	1068	58	9967	503
*Fairwold King's Princess Pat	5	118	Apr	1498	81	5687	299
s. Blakeford Reveller's King		D. Margaret Maid of Pine Ridge					
*Kootem Farm Maxim Annette	Jr4	211	Apr	1058	50	8791	422
*Riegeldale Benjamin's Orchid	5	361	Apr	947	54	12738	604

Kipp, Hubert P., Lone Acres Farm, North Prairie, Wis. ARHT

*Lone Acres Bernice	8	365	Mar	711	42	13254	700
*¶Lone Acres Bernice 2d	Sr4	300	Apr	953	55	12273	634
*†Lone Acres Nadine	7	60	Apr	1687	63	3328	133
s. Adelmer's Sargon Exalter		D. Lone Acres Nancy Lee					
*¶Lone Acres Naomi	Sr4	199	Apr	1246	60	9748	485
†Lone Acres Sweetheart	Sr2	107	Apr	783	40	3090	170
s. Pharos Baron Ross		D. Lone Acres Sadie					

§Knuth Brothers, Springhill Farm, Homer, Mich.

*Big Girl Fairlawn	Sr4	50	Feb	1870	73	3107	129
s. Fairlawn H. Hamlet		D. Don's Beauty Girl					
Dutchman's Flora's Pat	Sr2	200	Mar	862	51	5962	343
Dutchman's Leona's Joy's Lee	Sr2	238	Mar	984	43	7718	332
Dutchman's Lillian	Jr2	186	Mar	777	36	5563	258
Dutchman's Linda Lee's Lou	Jr2	212	Mar	793	41	6023	297
Dutchman's Pamela Suette	Jr2	289	Mar	831	48	8889	476
Hickory Shores Theda	Jr2	74	Mar	1146	47	2811	116
s. McDonald Farms Lucy's King		D. Annabelle of Hickory Shores					
La Noce's Goldy	Jr2	52	Mar	1530	62	2336	105
s. Cowham Farm Tress' La Noce		D. Jack's Ultra Goldy					
McDonald Farms Fore Nana	Jr2	121	Mar	819	44	3414	172
†Prince's Viana Grace	Sr3	305	Jan	502	26	11431	522

§Kohler, Theodore E., Marodore Farm, Groveport, Ohio. ARHT

*†Ancestral Acres Elsie	Jr3	123	Apr	1163	62	5197	288
*†Fairview's Dora May	5	305	Mar	16	1	7873	418
*†Marodore Delilia	Jr4	25	Apr	1194	62		
s. Langwater Marodore		D. Saul's Belladonna					
*†Marodore Janice	Jr4	85	Apr	1056	58	3338	183
s. Langwater Marodore		D. Saul's Glorious Jane					
*†Queen's Acre's Boniface Betty	Jr4	61	Apr	1085	52	2364	114
s. Marben Ford Boniface		D. Queen's Acre's Sterling Betty					
*†Saul's Belladonna	9	23	Apr	1084	62		
s. Franchester Saul		D. Dean's Lily Belle					

§Kraus, Gilbert J., Sugar Bottom Farm, Furlong, Pa. ARHT

†Bear Haven Mister's Coquette	Sr3	78	Apr	1165	51	3015	137
s. Coldspring's Hardwick's Mister		D. Gayhead's Lady Coquette					
*†Blakeford Lady Patina	Jr4	305	Apr	383	23	8674	467
*†Chinquapin Pound Foolish	7	120	Apr	1315	62	5471	270
s. Broadland Emperor		D. Chinquapin Pennywise					
†Doral S. Astor	Jr2	305	Apr	93	5	7216	368
*†Esco's Merry Happiness	6	305	Apr	42	2	7765	437
*†Gardenville Queen Astrid	5	305	Mar	60	3	8061	403
†Hominy Hill Alma	Jr2	305	Apr	10		5237	301
†Hominy Hill Hilda	Jr2	145	Apr	896	45	4742	233
†Hominy Hills Moss Rose	Jr2	297	Jan	255	9	7584	336
*†Hominy Hill Randy	Sr3	305	Mar	80	4	7799	394
*†Lister Princess Rose	Sr4	124	Apr	1151	70	5179	296

Lane, W. H. & Richard, Lane's Guernsey Farm, Camden, Ind.

Douglaston Vagabond's Adela	Jr2	121	Mar	999	49	4064	199
Lane C. Rilma	Jr2	182	Mar	841	45	5720	289
¶Lane Royal Rosie	Jr2	55	Mar	1370	65	2315	110
s. Woodacres King Royal		D. Clarlon Rosette's Rosie					
Lane's C. Cora	Jr2	365	Mar	579	38	10421	580
Lane's C. Rose Lee	Jr2	365	Mar	519	31	10375	550
*Lane's Noranda Maiden	5	270	Mar	935	55	11113	564
*Owen's Place Royal's Mamie	5	365	Mar	805	50	14079	728

§Lee, C. L., Leeola Farm, Iola, Wis.

*†Lorielux of Crystal Stream	Sr3	142	Apr	1104	50	6997	284

§Lee, Robert C., Lee Farms, Far Hills, N. J. ARHT

*†Admiral Geronimo's Baybery-Lee	8	119	Apr	1235	55	5633	274
*†Belle Butterfat of Milestones	5	277	Mar	605	34	7639	416
*†Commadore Thespian's Clara Lee	6	89	Mar	1262	58	4286	209
†Commodore Leeder's Bonnie Lee	Sr2	114	Apr	830	40	3472	171
Commodore Secundus Janie-Lee	Sr3	365	Mar	253	14	9588	487
*†Commodore T. Ruby-Lee	Sr4	86	Apr	1219	59	3737	183
s. Sequel Thespian		D. Mulhocaway Butterfat Jade					
*†Joyce of Two Brooks	7	121	Apr	1291	50	5954	291
*†Thespian's Viola	9	79	Apr	1409	59	3669	155
s. Sequel Thespian		D. Two Brooks Carpatha					

Le Parmentier, Rex O., "Wethersfield," Danvers, Mass.

*Groton House Caesar's Christie	8	333	Apr	1301	63	15350	683
*¶Langwater Flight	9	83	Apr	1654	74	4651	199
s. Langwater Valencian		D. Langwater Memory					
*¶Wethersfield Ego	9	305	Mar	505	26	10035	
Wethersfield Eidelweiss	Jr2	357	Apr	761	48	9641	550
Wethersfield Eisner	5	173	Apr	1055	52	6543	318
Wethersfield Ernestine	Sr4	95	Apr	1501	68	4918	215
¶Wethersfield Esmerelda	Sr4	77	Apr	1645	78	4066	197
s. Wethersfield Prince Charming		D. Piscataquog Hulda					
Wethersfield Esther	5	68	Mar	1246	55	2791	125
Wethersfield Eulalie	Sr2	365	Mar	379	23	8703	454
Wethersfield Gardener's Clover	Sr3	85	Apr	1268	58	3426	152
s. Wethersfield Gardener		D. Wethersfield Clover Blossom					
Wethersfield Gold	Sr3	120	Apr	1567	57	6393	223
s. Maple Lane Topsy's Designer		D. Merco Master's Gold					
Wethersfield Ionia	Jr4	157	Mar	1049	52	6411	320
Wethersfield Joyous	Jr3	365	Apr	519	27	9575	489
*Wethersfield Letty	10	65	Apr	2177	109	4294	215
s. Wethersfield Bellarion		D. Lakewood Daphne					
*Wethersfield Lilac	9	180	Apr	1130	56	7429	330
Wethersfield Lovedy	Sr4	364	Apr	282	16	8682	429
Wethersfield Patrician's Elda	Jr3	79	Apr	1302	62	3617	161
s. Langwater Patrician		D. Wethersfield Elda					
Wethersfield Patrician's Elga	Jr2	365	Mar	616	28	10733	502
Wethersfield Patrician's Pearl	Sr2	365	Apr	555	27	10354	449
Wethersfield Saphronia	Jr2	365	Apr	358	22	10350	578
Wethersfield Shirley	Sr2	310	Apr	861	54	9057	519
Wethersfield Sonia	Jr2	365	Mar	410	22	10928	557
Wethersfield Sybil	Jr2	356	Apr	922	45	11903	536

§Levy, Beta R., Coldbrook Farm, Bedford Village, N. Y.

*†Fairlawn K. Hummingbird	7	92	Apr	1722	71	5456	229

§Little Lowell, "the little farm," Fort Collins, Colo. ARHT

†"the little farm" Elmyra	Jr2	305	Feb	347	22	6513	353
†"the little farm" Felicia Cora	Jr2	44	Mar	1205	47	1599	62
s. Valley Pride's Cavalcade		D. Wey Acres Challenger's Felicia					
†"the little farm" Vesta	Jr2	88	Mar	971	43	2871	134

§Loberg, Oscar, Crystal Stream Farm, Nelsonville, Wis. ARHT

Bucry of Crystal Stream	5	365	Mar	204	10	8273	342
s. Gordondale Alert		D. Bucxy of Crystal Stream					
Lim of Crystal Stream	7	365	Apr	253	14	8906	438
†Lisperey of Cyrstal Stream	Jr4	305	Jan	225	10	8467	356
Luxgirl of Crystal Stream	10	363	Feb	60	3	7370	318
s. Gordondale Raider		D. Luxit of Crystal Stream					
†Relt of Crystal Stream	7	305	Jan	211	11	6921	319

Loree, R. P., Afton Farm, Florham Park, N. J. ARHT

†Afton's Donna Ro Steadfast	Sr2	163	Mar	952	44	5655	262
†Afton's Golden Glen Rose	Sr2	82	Mar	955	40	2782	113
¶Afton's Golden Patience	Sr2	305	Jan	430	23	9012	450
Afton's Golden Polly	Sr2	365	Mar	171	11	8311	506
†Afton's Golden Polly Pioneer	Sr2	50	Mar	1121	50	1787	79
s. Bournedale Golden Steadfast		D. Afton's Polly Pioneer					
†Afton's Golden Queen Select	Sr2	64	Mar	953	44	1995	93
*¶Afton's Golden Ritzie Rose	Sr4	297	Dec	339	18	10245	517
*†Afton's Golden Ritzie Rose	5	60	Apr	1566	70	3019	135
s. Bournedale Golden Steadfast		D. Afton's Ritzie Rose					
¶Afton's Rabbitina Steadfast	Jr2	305	Mar	178	8	8900	405
†Afton's Ritzie Rose Steadfast	Jr2	305	Apr	295	15	6431	296
¶Afton's Viceroy's Iris	Jr2	305	Mar	136	6	7395	369

Luck Brothers, Luck Brothers' Farm, Ashland, Va.

Luck Bros. Premier's Sensation	Sr2	228	Mar	1055	48	8913	374

§McAfee, Warren B., Hillcrest Farm Dairy, Hobart, Ind. ARHT

†McAfee's Count's Barbara	Jr2	305	Nov	15		7633	392
†McAfee's Count's Susa	Sr2	305	Feb	172	9	7237	377
†McAfee's Pre Annabelle	Jr2	305	Feb	547	25	8449	373
†McAfee's Pre Eloise	Jr2	305	Dec	350	24	6156	305
s. McDonald Farms Pre Dean		D. McAfee's Ella Fay					
†McAfee's Susa's Style	9	305	Dec	76	3	10558	439

McCall, C. S., Appin Farm, Bennettsville, S. C.

*Appin's Quiz	7	252	Apr	944	50	9276	465
Appin's Ugo	Sr3	112	Apr	1217	51	4110	157
s. Appin's Jeweler		D. Appin's Olga					

McCann, F. W., Golden Harvest Farm, Bridgewater, Conn. ARHT

*¶Bethany Wistar's Shadow	8	47	Apr	1492	63	2292	97
s. Green Meads Wistar		D. Franchester Shadow					
*Coronation Lois	6	361	Apr	866	50	16204	836
Fairlawn Honey	Sr2	181	Apr	1023	57	7502	388
*¶Golden Harvest Blue Jay	5	48	Apr	1548	73	2351	111
s. Golden Harvest Valiant		D. Golden Harvest Maxim Blue Bell					
*¶Golden Harvest Dairymaiden	5	120	Mar	1381	57	5828	238
*¶Golden Harvest Faith	Jr3	229	Apr	834	40	8341	356
*¶Golden Harvester Fedelia	Jr3	196	Apr	1090	50	8113	370
*¶Golden Harvest Generous	6	58	Apr	1739	70	3155	131
s. Golden Harvest Valiant		D. Golden Harvest Gentian					
*¶Golden Harvest Gladsome	7	68	Apr	1729	72	3789	166
s. Foremost Rose King		D. Kitchener Glamour Girl					
*¶Golden Harvest Gretchen	Jr4	150	Apr	1359	56	7868	340
*¶Golden Harvest Humoresque	Sr3	112	Mar	1344	63	5381	269
*¶Golden Harvest Marigold	5	56	Apr	1788	85	3127	160
s. Golden Harvester Valiant		D. Golden Harvest Margo					
*¶Golden Harvest Maxim Daisy May	10	209	Apr	1136	58	8640	426
*¶Golden Harvest Noreen	Jr4	203	Apr	1032	54	8053	403
*¶Golden Harvest Patricia	Jr4	27	Apr	1336	64		
s. Langwater Petrarch		D. Flat Brook Prudence					
*McDonald Farms Valor Jackie	5	339	Apr	771	50	12542	774
Mt. Ephraim Comet's Bessie	Sr2	145	Apr	1128	59	6354	325
Mt. Ephraim Princess Marcelle	Jr2	199	Apr	1000	55	7710	410
Mt. Ephraim Princess Rosemay	Jr2	210	Apr	863	48	6756	375
Mt. Ephraim's Princess Rose	Jr2	226	Apr	933	50	6955	380
¶Random Tintype	5	31	Mar	1429	63		
s. Franchester Wildair		D. Mayunsook Tina					
¶Sterlingold Rose Queen	Jr2	80	Apr	922	47	2573	120
s. Gardenville Rose King		D. Sherwood Forest Queen Charm					
*Sterling's Lizzie	5	365	Apr	183	10	13341	794

§McConnell, H. H., Meetinghouse Lane Farm, Honey Brook, Pa. ARHT

†Meetinghouse Lane Blythe	Sr2	305	Mar	10		6291	295
†Meetinghouse Lane Dona Betty	Sr2	61	Apr	927	41	1866	84
s. Liseter Prince Don		D. Meetinghouse Lane Floss Betty					
†Meetinghouse Lane Dona Primeda	Sr2	126	Apr	1019	47	4699	226
†Meetinghouse Lane N. Claudette	Sr2	144	Apr	962	45	4978	225
†Meetinghouse Lane Pride Lady	Sr2	297	Apr	210	15	4622	264
s. Antietam Royalist		D. Antietam Pride Lady					

§McCullough, Hall Park, Hall Farm, North Bennington, Vt.

†Birchtree Master's Grateful	5	148	Mar	1163	65	6731	335
†Greenway County Maid	6	88	Mar	1148	50	3417	153
†Howland Farm Karcia	Jr4	165	Mar	972	51	5945	296

§McGlothlin, G. H., Willow Valley Farm, Rush, Ky.

†Hickory Hill Kameo	Sr4	129	Apr	1085	56	5289	247
†Valor's Betsey Peg	Sr2	138	Apr	821	45	4257	204
†Willow Valley Babe	Jr2	46	Mar	1033	44	1501	64
s. Graceland Bomber's Valor		D. Norma's Becky June					

McKesson, David, Elkhardt Guernsey Farm, Richmond, Va. ARHT

¶Burkeville No Max Valor's Addy	Jr2	41	Jan	1025	48	1309	61
s. Quail Roost No Max Valor		D. Peg's Maxim's Ada					

McKesson, George A., Elkhardt Guernsey Farm, Richmond, Va. ARHT

¶Elkhardt's Lady	Jr2	176	Mar	964	45	6220	273
*¶Elkhardt's Lula	6	305	Jan	512	36	12304	661

§McPheeters, Burl B., Amber Acres, Bushnell, Ill. ARHT

†Amber Acres C. Beauty	Jr2	107	Apr	1120	47	4092	178
s. Mac's Prince Charming		D. Forget Primrose Gay					
†Amber Acres Holdis	Jr2	43	Mar	766	44	1052	63
s. McDonald Farms S. Lucky Star		D. McDonald Farms Pre Lodis					
*†King's Marcia	5	246	Mar	191	10	6505	293
*†King's Warrior's Alice	5	249	Mar	138	8	6551	338
*†Rock Creek Countess	6	89	Apr	1205	55	3930	185
s. Rock Creek Royal Knight		D. Rock Creek Rola					

§Meanor, Harold H., Halmar Farm, Clinton, Pa. ARHT

†Halmar Jane's Janell	Jr2	38	Mar	930	42	1143	51
s. Wethersfield Caesar		D. Halmar Princess Jane					
†Halmar Lavonne's Lolly	Jr2	61	Apr	833	41	1686	82
s. Wethersfield Caesar		D. Halmar Princess Lavonne					
*†Halmar Princess Lavonne	Jr4	109	Apr	1371	63	5234	245
*†Halmar Princess Rebecca	Jr4	121	Mar	951	52	4320	203
*†Halmar Princess Starette	Sr3	289	Mar	197	12	6698	314

Melenyzer, Charles L., Charmel Farm, Belle Vernon, Pa.

Clara Connie of Three Springs	Jr2	247	Apr	917	46	8192	387
Dora Dotty of Three Springs	Sr2	129	Apr	972	49	4574	214
Glow of Three Springs	Jr2	151	Apr	1056	46	5930	246
Kitchener Fashion's Alicia	Sr2	365	Apr	12		10027	526
Lilian Lilly of Three Springs	Jr2	271	Apr	862	47	8478	420

Miami Margarine Company, The, Nu-Maid Farm, Cincinnati, Ohio. ARHT

*†Barbar Ann Anna of Elm Echo	Jr4	305	Mar	104	6	8973	485
Bounty's Berea of S. B.	Jr2	200	Apr	1049	62	6954	379
*Guershaw Pre Juliet	Sr4	144	Apr	994	50	5491	277
*Lucia of Scioto Trail	11	365	Feb	636	31	12660	527
Normac Dottie Anne	Sr3	164	Apr	1401	66	8013	360
†Nu-Maid Angela	Sr2	305	Apr	599	30	8531	375
¶Nu-Maid Carolette	Sr2	105	Apr	1113	54	4043	194
†Nu-Maid Dandy	Jr2	70	Mar	939	43	2252	102
*†Nu-Maid Delight	Sr4	74	Apr	1208	53	3050	144
s. Langwater Commando's Royal		D. Welcome In Delight					
Nu-Maid Dorothy	Jr2	149	Apr	1207	50	6784	299
*Nu-Maid Fan	Jr4	70	Apr	1607	75	3846	175
s. Langwater Commando's Royal		D. Welcome In Forward's Allora					
*†Nu-Maid Hazel	Jr4	44	Apr	1375	62	1949	88
s. Langwater Commando's Royal		D. Welcome In Chum's Hazel					
†Nu-Maid Lassie	Jr2	189	Apr	949	45	6378	274
¶Nu-Maid Nancy	Jr2	149	Apr	1171	58	5943	256
*†Nu-Maid Rosene	Sr4	94	Apr	1147	52	3755	172
†Nu-Maid Viola	Sr2	252	Apr	627	40	5994	333
*Pine Manor Chime	8	308	Mar	1078	51	13566	563
*†Red Cross Lucky Betsy	Sr3	56	Apr	1026	60	1923	103
s. Quail Roost Lucky Choice		D. Kenfleur's Clara Actress					
*†Red Cross Lucky Buttercup	Jr3	37	Apr	1185	54	1405	64
s. Quail Roost Lucky Choice		D. Red Cross Bright Buttercup					
†Red Cross Lucky Happiness	Sr2	305	Mar	20	1	6412	364
†Red Cross Lucky Mary	Sr2	305	Mar	255	16	7880	434
*†Red Cross Patient Peeress	Sr3	65	Mar	1207	51	2564	114
†Red Cross Patient Queen	Sr2	42	Apr	1002	52	1360	70
s. Quail Roost Bright Francis		D. Quail Roost Queen Coral					
*†Rock Creek Royal Susette	10	276	Jan	363	15	6869	281
*†Welcome In Chum's Pandora	8	56	Mar	1389	54	2340	103
*†Welcome In Chum's Rosalie	6	305	Apr	180	11	10504	493
*Welcome In Chum's Sybilla	6	248	Mar	1138	53	10999	467
*†Welcome In Chum's Violet Jane	7	305	Apr	256	13	9709	433
*†Welcome In Forward's Allora	7	305	Apr	178	7	8182	374
*†Welcome In Forward's Angel	5	304	Jan	103	6	7348	320
*†Welcome In Forward's Jane	5	305	Apr	180	9	9766	452
*†Welcome In Forward's Susanna	7	83	Apr	1471	53	4227	179
*†Whittier's Sequel Fleck	10	188	Mar	1208	61	9180	426
*Woodacres Royal Actress	5	41	Apr	1483	77	1978	102
s. Douglaston Prince Royal		D. Woodacres Hollywood					

§Miller, Merle, Valley Pride Farm, Burlington, Wash. ARHT

*†Valley Pride's Linda Lou	6	282	Jan	254	15	6946	448
†Valley Pride's Nancy Lou	7	116	Feb	762	51	3885	212
s. Lad's Phyllistar of Middale		D. Nancy Ann of Valley Pride					
†Valley Pride's Phillis	Sr2	119	Mar	906	47	4375	193
†Valley Pride's Sonja	Jr3	305	Feb	32	1	8625	411
†Valley Pride's Susan	Sr2	112	Mar	967	50	3971	214

Missouri, University of, Columbia, Mo. ARHT

†U-Mo Blossom Lenora	Jr2	305	Feb	117	6	6916	329

§Mitchell, Charles J., Tillybardin Farms, Waukesha, Wis. ARHT

†Tillybardin Honeymoon Heiress	Sr2	305	Dec	126	6	6636	304

Morse, Darwin S., Green Meads Farm, Richmond, Mass.

Green Meads Dame Agnes	5	355	Mar	123	5	11414	458
Green Meads Dame Delia	Jr2	106	Apr	1346	58	4785	187
Green Meads Dame Dorothy	Sr2	120	Apr	1210	53	4765	189
Green Meads Dame Lobelia	Sr2	67	Apr	1455	53	3343	122
s. Langwater Vindicator		D. Green Meads Lady Loma					
Green Meads Dame Willowbud	Jr2	187	Apr	1081	48	7196	301
Green Meads Dame Wilmot	Jr4	354	Mar	165	8	12131	484
Green Meads Minnie	Jr2	365	Apr	432	22	10025	473
Green Meads Princess Thalia	Jr4	209	Apr	820	58	7537	455
Green Meads Prince's Tessie	Jr2	192	Apr	1035	51	6800	307

Murray, Philip W., Beacondale Dairy, Morrison, Va.

Beacondale Cheerio	Jr3	365	Apr	198	12	9605	478
Beacondale Lynda	Jr3	55	Mar	1352	57	2301	103
Coniston Comet of Beacondale		D. Convito of Beacondale					
Beacondale Madonna	Sr3	365	Mar	284	15	9292	442
¶Beacondale Starbeam	Jr3	83	Mar	1214	50	3437	144
*Beleene of Beacondale	Sr4	172	Apr	1285	51	7567	320
Daffodil of Beacondale	5	212	Apr	1036	52	8665	429
*¶Dido of Beacondale	5	122	Apr	1468	58	5824	220
*Fareham of Beacondale	6	41	Apr	1615	65	2088	84
s. Savage Farm Rebe'		D. Effie of Coniston Hall					
Jane Caress of Beacondale	Sr4	177	Apr	1017	50	6459	365
*¶Melody of Beacondale	7	110	Apr	1576	60	5533	220
*¶Queen Ann of Beacondale	6	139	Apr	1224	58	6006	289
Raisen Cake of Beacondale	5	68	Apr	1244	53	2705	115
s. General MacArthur of Beacondale		D. Byrnely Fruit Cake					
*Silver Bells of Beacondale	7	365	Apr	665	34	12370	540
*Sparkling Aquia of Beacondale	6	365	Mar	556	26	11564	513
*¶Texas Beauty of Beacondale	6	100	Apr	1275	53	4380	187
Walker's Ada Lass	9	165	Apr	1140	52	6975	322

Myers, W. C., Grasse Hillside Farm, Union Grove, N. C. ARHT

*¶Wakefield Yeoman's Rosemarie	6	305	Feb	157	7	10225	508

§Nelson, J. L., Cedar Drive Farm, Wichita, Kans.

†Lola's Lois of C. D.	Jr2	133	Apr	1087	58	5300	282
†St. Albans A Grand A Girlie	Jr2	138	Apr	1280	55	5554	252
†Veda's Velvet of C. D.	Jr2	115	Apr	1347	57	5171	225

§Nelson, W. S., Jr., Nelson Farms, Onancock, Va.

*Butterfat-Charmonte-Rose	10	365	Apr	47	2	11502	503
†Majesty's Noble Rose	Sr3	103	Apr	1230	62	4296	204
†Nelson Farms Hester	Jr2	305	Mar	333	18	6975	351
†Nelson Farms Maxim Anne	Sr2	305	Jan	260	16	7197	345
†Nelson Farms Maxim Linda	Sr2	305	Jan	129	7	8515	422
Nelson Farms Maxim May	Jr2	362	Apr	715	41	10402	538

§Norburn, C. S., Cloudland Farm, Arden, N. C. ARHT

*Clear Springs' Princess Dream	6	365	Apr	306	19	8967	524
Cloudland Maxim Kamile	Jr3	365	Mar	570	30	7663	343
s. Quail Roost Maxim's Medford		D. Fanning Fields Maxim Mabel					
†Cloudland Noble Lila	Jr2	112	Apr	793	43	2880	139
s. Quail Roost Noble Sir		D. Beau's Lilly Bet					
†Cloudland Noble Marion	Jr3	111	Apr	905	54	3291	165
*†Donnabell of Flint Farm	Sr4	305	Mar	530	26	8180	404
Goodluck of Garden Creek	Sr2	365	Apr	42	2	9555	494
†Grassy Grove Corporal's Bess	Sr3	76	Apr	1031	50	2482	132
s. Rosewald Maxim's Corporal		D. Grassy Grove Knight's Bess					
*Notia Beulah	5	365	Apr	628	34	11233	547
*†Sunshine's Lucky Jean	7	305	Apr	277	16	7585	390

§Notter, B. R., Little Flower Farm, Crete, Ill. ARHT

Little Flower Duke's Primrose	Sr2	87	Apr	1174	50	3609	162
s. Little Flower Coronation Duke		D. Little Flower King's Rosette					
Little Flower King's Myrna	Jr3	232	Mar	1090	55	8622	435
Little Flower King's Valencia	Sr3	85	Apr	1248	55	3482	161
s. Little Flower Coronation King		D. Hazel's Belle Valentine					

O'Connor, Charles P., Applebrook Farms, Goshenville, Pa. ARHT

Applebrook Potentate's Duchess	Jr4	99	Apr	1671	80	5859	282
Applebrook's Brilliant	Sr3	341	Mar	297	16	7396	378
Applebrook's Lady Gracious	Sr2	231	Apr	813	48	6667	350
Applebrook's Lady Ruth	Jr2	277	Mar	900	46	8980	411
*Applebrook's Zinnia	5	88	Apr	1300	64	3824	189
*Clora's Point Lilac	6	73	Apr	1404	59	3529	148
s. Coronation Potentate		D. Clora's Point Dawn					
*Coronation Majestic's Modena	Sr3	45	Apr	1374	74	2021	110
s. Coronation Melba's Majestic		D. Pine Manor Melody Princess					
*Glenburnie Glen's Peaceful	6	164	Apr	1472	61	9220	387
*McDonald Farms Honoria	7	365	Mar	335	22	13514	710

Odlum, W. H., Rosewood Farms, Roselle, Ill.

†Daisy June's Judy Ann	Sr3	129	Mar	1166	50	5928	255
Dorvillee Major's Alma	5	365	Feb	450	26	12531	617
*†Lockshore Dea	Jr4	305	Feb	109	4	12411	512
Meadowhill Petros' Belinda	7	365	Feb	388	20	10208	471
†Rosewood Crescent's Flora	Jr3	305	Feb	42	2	8758	426
†Rosewood Fidget	Sr4	305	Feb	407	26	8616	482
Rosewood King's Melotte	Jr4	365	Feb	179	9	11577	527
†Rosewood King's Proud Myrna	5	305	Feb	147	7	10807	517
†Rosewood Valor Girl	8	305	Feb	42	1	11043	411
*†Wey Acres Levity Lura	Jr4	31	Mar	1424	59		
s. Coronation Levity Prince		D. Wey Acres Templar's Lorie					

§O'Keefe, James, Huntington, Ind. ARHT

Meadow Haven Martha	Jr2	365	Feb	202	13	7855	414

§O'Keefe, James & Lillian, Huntington, Ind. ARHT

†Meadow Haven Jinx	Jr2	35	Jan	944	41	1058	46
s. Golden Grange R. Alexander		D. Wildwood Run's Meadow Queen					

Osborne, Florence, Osborne Farms, Canton, N. C. ARHT

*Vogue's Daphne of Garden Creek	Sr3	133	Jan	1059	53	5801	278

Osborne, H. Arthur, Osborne Farms, Canton, N. C. ARHT

Lalla of Garden Creek	Jr2	156	Apr	947	53	5045	286

Osborne, M. Louisa, Est., Osborne Farms, Canton, N. C. ARHT

Jennie of Garden Creek	Jr2	159	Mar	811	45	4414	247

§Oughton, Ray L., Burr Oaks Farm, Woodstock, Ill. ARHT

†Monarch's Challenger's Mae	Jr3	67	Apr	1237	74	2820	157
s. Monarch's Challenger's Valiant		D. Monarch's Challenger's Lucy					
†Wilsonia Brixton's Lady	7	105	Apr	1039	53	4091	212

§Oughton, Ray L., Jr., Burr Oaks Farm, Woodstock, Ill. ARHT

†Concentrate's Bea of Burr Oaks	Jr4	74	Apr	1107	58	2873	145
s. Coronation Concentrate		D. Wilsonia Betty Ann					
†Shah's Butterball of Burr Oaks	Jr2	35	Apr	865	41	989	47
s. Eth-Mead Shah		D. Wilsonia Betty Ann					
†Wilsonia Betty Ann	7	64	Apr	1630	91	3228	180
s. Sedgley Albert's Fathom		D. Wilsonia Mary Ann					

§Parmerlee, Roy, Parmerlee Place, Huntington, Ind. ARHT

†Parmerlee Place Harmony	Jr2	80	Mar	1031	47	2710	124
s. Golden Grange Vigo		D. Woodvale Wistar Halo					

§Peters, Victor B., Est., Peters Guernsey Farm, Keokuk, Iowa. ARHT

*†Grace's Valor's Little Portia	Sr3	305	Mar	72	3	8361	374
†Grace's Valor's Pearl	Sr2	305	Feb	186	12	6207	314

†Laddie's Rex Lassie 5 305 Feb 175 9 8667 409
*†Peters' Chancellor Peggy Jr4 305 Mar 334 18 9473 438
†Peters Golden Arlene 6 305 Mar 325 17 9579 450

'Pilcher, Robert N., Jon-Robin Farms, Freehold, N. J. ARHT

†Adeline F. of Jon-Robin Jr2 59 Mar 894 45 1753 88
S. Locust Grove Foremost D. Monarch's Marlene of Wittfiel
†Lad's Candy of Jon-Robin Jr2 305 Feb 450 21 7815 364
†Monarch's May of Jon-Robin Jr2 119 Mar 795 40 3218 153
†Truda F. of Jon-Robin Jr2 59 Mar 762 41 1459 79
S. Locust Grove Foremost D. Billy's Truda of Wittfiel

§Pillsbury, John R., Hidden Acres Farm, Farmington, Maine.

†Beauhaven's Dream Jr4 144 Apr 1249 56 6647 297
†Hidden Acres Itchen's Fern 7 147 Apr 1693 64 8496 349
†Hidden Acres Majesty's Patsy 5 144 Apr 1313 69 7149 355
†Hidden Acres Regent's Thelma Sr3 162 Apr 1147 52 7152 337

Piper, Meredith L., Mendale Guernsey Farm, Celina, Ohio. ARHT

*Betty's Royal Gold 6 365 Mar 518 26 16338 751
*Corrimay Bonnie's Bess 5 359 Mar 959 57 14705 746
*Mendale Fairy Duchess Jr3 212 Mar 1280 63 9626 425
Mendale Fairy Princess Jr3 365 Feb 759 36 15728 676
*Mendale Fairy Queen Sr4 131 Mar 1203 68 5902 304
Mendale Polly's Elma Jr2 237 Mar 930 56 8333 420

Piper, Wayne, Mendale Guernsey Farm, Celina, Ohio. ARHT

Waynedale Arlene's Spot 5 93 Mar 1409 78 4843 253

§Platt, George E., Company, Canoga Park, Calif.

Charlotte of Yaquina Acres Sr4 50 Mar 1384 61 2297 105
Fay of Yaquina Acres 5 129 Apr 1174 62 5545 270
†Panorama Bird 7 305 Mar 19 1 9627 435
Panorama Canada 8 47 Apr 1860 87 2845 135
S. Troutmere Voltaire D. Goldia of Canada Guernsey Farm
Panorama Inez 7 365 Apr 420 19 17044 704
Panorama Lolu 6 354 Apr 892 55 14782 820
Panorama Nancy 5 365 Mar 591 35 12846 722
Platteo Angie 5 27 Apr 1204 64
S. Panorama La Poloma D. Holmwood's Foremost Angie
Platteo Countess Jr3 19 Apr 906 50
S. Panorama Gold Creek D. Ardith of La Anita
Platteo Jeanette Jr3 365 Apr 141 8 13697 747
Platteo Jessie Jr4 93 Apr 953 50 3253 160
Platteo Lorene Jr3 51 Apr 1472 67 2487 123
S. Panorama Gold Creek D. Matapa Zeke's Lorene
Platteo Maxine Sr3 86 Apr 1130 60 3752 171
*Platteo Sylvia Elizabeth Sr4 248 Apr 1012 55 10466 549
*Steadfast Canadian's Jolly Girl 6 46 Apr 1502 84 2279 122
S. Langwater Steadfast Canadian D. Berryland King's Glamour Girl

Playford, H. R., Sky Brook Farms, Hendersonville, N. C. ARHT

*Alice of Connemara Farms 10 94 Apr 1292 63 3973 184
Belnemus Design's Liza Jr2 141 Apr 1191 70 5675 296
*Catherine Lady Lee 6 229 Mar 1127 58 10154 475
Fairwold Reliance Rosanne 5 67 Apr 1567 63 3447 146
S. Golden Cherub's Reliance D. Oakhurst Jean's Roxane
Foreman's Roxanne Jr3 262 Mar 792 53 7271 392
*Horse Shoe F Balsam 5 365 Mar 263 15 13204 607
*Maxim's Rebecca Rose 6 180 Mar 979 54 6739 358
McNaughton's Firefly Jr2 216 Mar 913 45 6925 298
*McNaughton's Holliamber 6 242 Apr 1389 56 12566 528
*Noble Max's Edna Jr3 201 Apr 1201 58 8342 442
Northern Assault's Nadine Sr2 97 Apr 1482 65 4259 191
*Sky Brook Max's Margs Jr3 365 Apr 411 22 12860 656
Sky Brook Medford's Barbara Jr2 169 Apr 1067 54 6072 305
Sky Brook Medford's Hope Jr2 94 Apr 1160 56 3657 182
Sky Brook Medford's Mary Jr2 241 Mar 916 48 7668 344
**Sky Brook-Med-Rose Lady-Fair Sr3 305 Mar 45 2 9990 554
Sky Brook Noble Missie Jr2 256 Apr 939 52 8315 450
Sky Brook Rose Maxim Catherine Jr2 287 Apr 997 57 10129 554
Sky Brook Rose Maxim Empress Jr2 283 Apr 819 49 8500 462
Sky Brook Rose Maxim Miranda Jr2 282 Apr 772 46 8444 473
Sky Brook Rose Maxim's Alma Jr2 216 Mar 833 49 6539 336
*Sky Brook Rose Maxim's Arcella Jr4 347 Apr 946 55 15919 852
Sky Brook Rose Maxim's Becky Jr2 269 Apr 720 56 7993 459
*Sky Brook Rose Maxim's Ginger 5 273 Apr 979 56 10007 584
**Woodvale May King's Lady Jr3 305 Apr 377 23 9018 504

§Potter, Louis W. & Ella M., New Plymouth, Idaho. ARHT

†Dinah of Dixaho Sr3 305 Jan 29 1 8669 366
*†Gaylean Jean 5 95 Jan 1191 51 4049 188
†Gaylean Jewel Jr3 305 Dec 454 24 8548 416
*†Jeanette's Herald's Janet Jr4 305 Mar 277 15 10201 481
*†Scudder Ranch Nym's Peace 7 87 Feb 1063 51 3504 160

§Price, Kent S., Pri-Acqua Farm, Chestertown, Md. ARHT

†Merry Lady of Pri-Acqua 5 202 Apr 1076 53 8779 428
†Pri-Acqua's Merry Trina Jr3 239 Mar 866 50 7726 379

§Purmort, C. M. & Fisher, Carl, Way-Ellen Farm, Van Wert, Ohio. ARHT

†Way-Ellen Farms Amy Belle Jr2 120 Apr 931 47 4014 182
†Way-Ellen Farms Colletta Jr2 54 Mar 824 41 1466 66
S. Meadow Lodge King's Gallant D. Holdridge Corona
Way-Ellen Farms Isabelle Jr2 283 Apr 766 40 7689 401
†Way-Ellen Farms Jeannette Jr2 114 Apr 1153 51 4548 186
Way-Ellen Farms Julia Jr2 365 Mar 253 16 8781 482
†Way-Ellen Farms Nanette Jr2 100 Apr 938 44 3375 139
†Way-Ellen Farms Suzette Jr2 111 Apr 787 41 3369 150
S. Meadow Lodge King's Gallant D. Cooper's Haisy Girl

§Pursley, Ray W., River View Guernsey Farm, Springfield, Mo. ARHT

*†River View Phyllis 7 53 Mar 997 52 1664 88
S. Fern Hill Plowman's Keeper D. Dixie L. of Willow Brook

§Rahlmann, Desiree M., Clovertop Ranch, Newcastle, Calif.

†Clovertop Amy Sr2 66 Apr 1169 49 2387 107
S. Clovertop Electric D. Clovertop Azalea
*†Clovertop Bonny Dee 6 40 Apr 1633 66 2049 83
S. Clovertop Electric D. Clovertop Bonny Bell
Clovertop Ecstasy Sr2 162 Apr 797 44 4536 217
*†Clovertop Eldola 5 182 Mar 1059 51 6506 337
*†Clovertop Emola 6 29 Apr 1412 53
S. Clovertop Builder D. Clovertop Eola
*†Clovertop Honey's Beata Sr4 70 Apr 1377 66 3106 137
S. Clovertop Electric D. Clovertop Antoinette's Honey

†Clovertop Melba Sr3 305 Apr 6 5214 282
*†Ellwood Janus Betty Sr4 37 Apr 1460 58 1716 69
S. Rancho Nicasio Commend Janus D. Ellwood Surprise Betty
*Happyholme Wistar Marchoma Jr4 189 Apr 962 53 6313 323
†Silver Fawn Jr2 28 Apr 1080 42
S. Elwood Honey Boy D. Clovertop Silver Siren

§Rahlmann, H. E., Clovertop Ranch, Newcastle, Calif.

†Cal-Mo Elaine Sr2 305 Apr 20 1 7102 343
†Clovertop Norrene Sr2 74 Apr 941 46 2251 110
S. Ellwood Jack's Valor D. Ellwood Nana
Van de Kamp Sugar's Gynetta Sr2 216 Mar 758 40 6546 325
†Van de Kamp Wistar's Hebe Jr2 83 Apr 1202 49 3211 135
S. Normandy Prince Wistar D. Rancho Judge's Hyacinth

Reid, J. B., Bain Ridge Farm, Francestown, N. H. ARHT

*Bain Ridge Adele Sr4 139 Mar 1275 64 7141 332
Bain Ridge Carol Jr2 51 Apr 1274 56 2128 94
S. McDonald Farms Jubilant D. Kitchener Fearless Prudence
Bain Ridge Charm Jr2 131 Apr 1296 60 6086 263
Bain Ridge Dutchess Jr2 207 Apr 975 53 7037 354
Bain Ridge Lady Slipper Jr2 106 Apr 1594 72 5641 252
Bain Ridge Penelope Jr2 229 Mar 878 46 6812 367
Bain Ridge Sally Jr2 82 Apr 1469 68 3999 184
*Flying Horse Pat's Phyllis 7 170 Mar 1408 73 8589 419
*Moore Farm Laurel Lara 5 149 Apr 1037 55 6494 329
*Rosewald Dawn's Glorianna 6 177 Apr 1176 60 8472 418
Willy-O-Lou's Cap-Sal Jr3 89 Apr 1635 73 4821 208
S. Gayhead's Capt. Nate D. Willy-O-Lou's Sally

§Rogers, Fred F., Seabee-Anchorage Farm, Brandon, Vt.

†Fern's Sea Bee Francine Jr2 94 Apr 1031 52 3199 140
S. Weathersfield Seabee D. Savery's Golden Fern
†Fifi's Seabee Faithful Jr2 42 Apr 1094 44 1478 59
S. Wethersfield Seabee D. Rex's Fifi

St. Albans Farms, Incorporated, Saint Albans, Mo. ARHT

†St. Albans Acta Grand Bonney Sr2 41 Apr 1193 53 1561 70
S. St. Albans Actor Grandee D. St. Albans Archer's Bonnie
St. Albans Acta Grand Rosie Jr2 200 Apr 1189 57 8294 375
St. Albans Acta Grand V. Margie Jr2 111 Apr 1275 56 4520 195
†St. Albans Acta Grand V Margee
Jr2 95 Mar 961 43 3016 137
*St. Albans Acta Val A Faith Sr4 365 Apr 753 39 13580 646
*St. Albans Acta Val A Faith C Sr3 365 Apr 289 17 10808 607
*†St. Albans Acta Val V. V. Faith 5 305 Mar 264 13 8479 387
**St. Albans Actor's Angela 8 208 Apr 1010 57 8165 431
*†St. Albans Actor's Hale Spot 7 139 Apr 1073 57 5443 272
†St. Albans A Grand A V Roxie Sr2 65 Apr 1639 85 3367 153
S. St. Albans Actor Grandee D. St. Albans Acta Val V Roxie
†St. Albans A Grand G. Hale Spot Jr2 139 Apr 1060 54 5527 259
*†St. Albans Archer's Bonnie 5 230 Mar 343 18 4551 208
S. Meadow Lodge King's Archer D. St. Albans Actor's Bonnie
**St. Albans Archer's Bow Sr3 154 Apr 1163 55 6784 287
*†St. Albans Archer's G A Cup Sr3 122 Apr 902 52 4425 232
*†St. Albans Archer's G A S Faith Jr3 55 Apr 1070 55 1918 105
S. Meadow Lodge King's Archer D. St. Albans Grandee A S Faith
St. Albans Archer's G. Lucky Jr3 251 Apr 987 52 8934 449
*St. Albans Archer's G. V. Hallie Jr4 365 Apr 626 37 12501 654
**St. Albans Archer's Pretty Spot Sr3 126 Apr 1085 58 4911 272
St. Albans Archer's V Connie Jr3 162 Apr 970 51 5688 279
†St. Albans A V Boy's Catheria Jr2 26 Mar 1015 48
S. St. Albans Actor's Valiant Boy D. St. Albans Glamour's Catharine
†St. Albans AV Boy's Jurose Jr2 122 Apr 1109 54 4626 200
*†St. Albans A V Boy's Maze Sr3 140 Apr 1036 57 5530 277
St. Albans AV Boy's Nell Jr3 365 Apr 290 19 11421 621
*†St. Albans A V Boy's Poll Sr4 120 Apr 1067 54 4474 231
†St. Albans A V Boy's Venus Jr2 34 Apr 1225 68 1350 75
S. St. Albans Actor's Valiant Boy D. St. Albans Actor's Venus
**St. Albans AV Boy's V. Hallie Jr3 112 Apr 1073 53 4419 228
**St. Albans Count A. Beauty 10 305 Apr 456 28 10199 542
St. Albans Glamour A V Heiress Sr2 365 Mar 235 14 11662 570
St. Albans Glamour Bettsella Jr2 365 Apr 44 3 7999 461
†St. Albans Glamour Emble Sr2 104 Apr 1102 44 3385 149
†St. Albans Glamour G Lucky Jr2 156 Mar 796 43 4339 210
†St. Albans Glamour G Maze Jr2 182 Apr 751 40 4652 234
**St. Albans Glamour's Catharine Sr4 212 Apr 1017 52 8968 416
*†St. Albans Glamour's Charm Sr3 69 Apr 1389 61 3093 155
S. McDonald Farms Glamour D. St. Albans Actor's Charming
St. Albans Glamour Sequel Faith Jr2 260 Apr 1106 69 10338 537
†St. Albans Glamour's Katy Jr2 76 Apr 1090 54 2706 136
S. McDonald Farms Glamour D. St. Albans Actor's Kathryn
†St. Albans Glamour V. B. Spot Sr2 126 Mar 990 43 4113 177
*†St. Albans Glamour V. Faith Jr3 305 Mar 260 16 6703 386
†St. Albans Glamour V. Francell Jr3 30 Apr 1178 64
S. McDonald Farms Glamour D. St. Albans Valiant Francell
St. Albans Glamour V Rex Baby Sr2 365 Mar 278 19 11117 594
**St. Albans Grandee A. Angela Jr4 122 Apr 1062 55 5312 277
*†St. Albans Grandee A. Cup 6 142 Apr 1121 62 6249 318
**St. Albans Grandee A. Genera 5 168 Apr 1189 65 7460 386
†St. Albans Grandee A. Jurose Jr3 118 Apr 1080 54 4345 200
*†St. Albans Grandee Bernice Jr4 127 Apr 1094 59 5152 239
**St. Albans Grandee C A Beauty Jr4 195 Mar 1080 60 8296 418
**St. Albans Grandee Honey 5 249 Apr 1229 66 11871 589
*†St. Albans Grandee Loretta 6 142 Apr 1155 53 6180 276
*†St. Albans Grandee Maze 5 131 Apr 1841 89 8186 362
*†St. Albans Grandee V Jurose Sr3 34 Mar 1223 55 1290 58
S. McDonald Farms Grandee D. St. Albans Valiant Jurose
†St. Albans Grand M Marit Jr2 30 Apr 1133 49
S. St. Albans Glamour Grand D. St. Albans Master's V Marit
†St. Albans Imperial Rosa Jr3 110 Mar 1149 52 4283 206
*†St. Albans Master's B Beauty Jr4 76 Apr 1316 54 3282 138
S. Seco's L. H. Masterpiece D. St. Albans Blend's Beauty
*†St. Albans Master's V Marit Sr4 29 Apr 1312 64
S. Seco's L. H. Masterpiece D. St. Albans Valiant Marit
**St. Albans Valiant A Faith 8 31 Mar 1557 74
S. Valleywood Valiant D. St. Albans Actor's Faith
*†St. Albans Valiant Audrine 7 256 Mar 447 20 8213 333
†St. Albans Victory Star Jr2 100 Mar 877 40 3188 132
**Sun-Blest Farms Star Sr4 196 Apr 1582 63 11744 419

§Sanitary Farm Dairies, Incorporated, Sanfadair Farm, White Bear Lake, Minn. ARHT

†Dolly's Dot of Sanfadair Jr2 211 Apr 909 42 6928 306
*†Elsa of Cor-Alfa Farm Sr4 120 Apr 1176 61 5232 244
*Gem's Eva of Metomen 6 365 Mar 269 13 12550 622
*Glenhurst C Violet 7 365 Apr 30 2 10331 551

*†Kenmoor Count's Queen 6 61 Apr 1307 76 2572 144
s. St. James Count Maxim D. Jethro's Golden Gleam
*†Nancy Jane of Aitkin 7 254 Apr 974 54 9991 492
†Sanfadair Alert's Claire Jr2 36 Apr 960 49 1105 56
s. Kenfleur's Surrogate Alert D. Sanfadair Levity Claire
†Sanfadair Alissa Jr2 197 Apr 1126 49 7684 317
*†Sanfadair Alma Sr2 110 Apr 804 42 3212 164
s. St. James Linda's Ripon D. Sanfadair Alert's Alma
*†Sanfadair Alvin's Clara Sr3 305 Feb 122 6 6996 315
*†Sanfadair Anna Sr4 115 Feb 1034 50 4924 201
*†Sanfadair Blossom Jr2 211 Apr 902 45 7263 359
†Sanfadair Evelena Jr2 33 Apr 1071 48 1156 52
s. Green Meads Sanfadair D. Sanfadair Alert's Evelyn
†Sanfadair L. Claudia Jr2 195 Apr 964 60 7575 397
†Sanfadair Levity Anna Jr2 203 Apr 803 40 6133 284
†Sanfadair Levity Blossom Jr2 53 Apr 839 40 1448 63
s. Green Meads Levity Ace D. Sanfadair Alert's Blossom
*†Sanfadair Levity Charity Sr3 74 Apr 1231 59 3148 139
s. Green Meads Levity Ace D. Sanfadair Danny's Charity
*†Sanfadair Levity Clarissa Jr4 88 Apr 1247 54 3817 162
s. Green Meads Levity Ace D. Sanfadair Alert's Clarissa
†Sanfadair Levity Eva Jr2 81 Apr 806 40 2167 97
s. Green Meads Levity Ace D. Gem's Eva of Metemen
*†Sanfadair Levity Glynn Sr4 141 Apr 1050 52 5550 270
*†Sanfadair Levity Joy Sr4 114 Apr 1331 54 5479 214
*†Sanfadair Linda Jr3 90 Apr 1159 73 3944 213
s. St. James Linda's Ripon D. Wild Farms' W's Ina
†Sanfadair L. Inez Jr2 166 Apr 849 48 5603 285
*†Sanfadair Lobelia Sr4 148 Apr 1316 57 7643 313
†Sanfadair Louise Sr2 154 Apr 1106 54 6030 257
†Sanfadair Princess Sr2 151 Apr 888 45 5053 230
†Sanfadair Royal Star Jr2 47 Apr 982 43 1427 68
s. Langwater Sir Royal D. Clay Hill Starlet
*†Sanfadair Steadfast Chuckles 5 305 Mar 153 8 9783 449
†Sanfadair Sylvia Jr2 305 Mar 211 10 6961 317
†Sanfadair Viola Jr2 176 Mar 845 45 5309 259

§Sawyer, Guy E., "Wycomia," Chadds Ford, Pa. ARHT

†Anemone of Wycomia Jr2 209 Jan 6 42 6249 314
Archer's Rosena of Wycomia Jr2 182 Feb 778 42 5730 285
*†Gem's Grace of Wycomia 5 133 Jan 1123 64 5754 321
s. Cherub's Gem of Hill Girt D. Gracile of Wycomia
*†Gem's Nora of Wycomia 5 99 Feb 1264 58 4814 227
Graceful of Wycomia Sr2 141 Feb 1005 43 5699 244
s. Cherub's Gem of Hill Girt D. Gracile of Wycomia
*†Jessie of Wycomia 10 70 Feb 1221 59 3142 152
s. Hill Girt Top Notch D. Helen of Hill Girt's Fifteenth

§Schleigh, W. B., Golden Hill Farm, Martinsburg, W. Va. ARHT

*†Golden Hill New Daystar 6 301 Apr 444 29 7802 423
†Golden Hill Tina Jr2 305 Mar 31 1 7716 395
*†Groton House Levity's Karo 7 305 Feb 105 6 8689 441

Shope, Jess, Franklin, N. C.

Wanda Mae's Jewel Jr2 138 Mar 862 54 4533 236

§Sisters of the Precious Blood, Kneipp Springs, Rome City, Ind. ARHT

†Kathmar's Levity Chlorina Sr2 305 Jan 186 11 9500 476
†Kneipp Spring C. Etta Jr2 84 Mar 941 45 2660 117
s. Chedco Coronation Hullwood D. Kneipp Spring Edna
†Kneipp Spring C. Gretchen Jr2 83 Mar 892 44 2493 114
s. Chedco Coronation Hullwood D. Upjohn Gretchen's Queen
†Kneipp Spring Charming Mary Jr2 54 Mar 981 42 1636 71
s. Chedco Coronation Hullwood D. Kneipp Spring Perfection Mary
†Kneipp Spring C. Letty Jr2 132 Mar 912 45 4125 188
†Kneipp Spring C. Pam Jr2 83 Jan 910 43 2576 127
s. Chedco Coronation Hullwood D. Kneipp Spring Perfection Pam
†Kneipp Spring C. Pansy Jr2 59 Mar 1249 55 2254 100
s. Chedco Coronation Hullwood D. Kneipp Spring Perfection Pet
Kneipp Spring Flora Sr4 269 Mar 990 50 10778 506
†Kneipp Spring Flossy Sr2 42 Jan 839 41 1116 55
s. Pine Manor King's Image D. Lynworth Glenda
†Kneipp Spring Perfect's Vera Jr2 305 Jan 155 8 9122 435
†La Crest Angella P Neva Jr2 105 Mar 849 41 3116 135
s. Kneipp Spring Flora's Premium D. La Crest Angella
*†Linda Lou Scimeter 5 51 Mar 1637 63 2543 103
s. Franchester Scimeter D. Fanny's Linda Lou
*†Pine Brook Farms Queena 8 102 Mar 1474 67 5241 228
s. Langwater Adjuster D. Ellen's Queen of Pine Brook Farm

Slagle, A. B., Belmont View Farm, Franklin, N. C.

Belmont View Brilliant's Daisy Sr2 97 Mar 1202 57 3884 176
s. Sky Brook Maxim Brilliant D. Belmont View Ned's Rosy
Belmont View Brilliant's Dale Jr2 182 Mar 819 45 5674 286
Belmont View Brilliant's Dandy Jr2 261 Mar 939 48 8289 421
*Belmont View Brilliant's Star Sr4 252 Mar 990 52 9709 483
Belmont View Brilliant's Wimpy Jr2 127 Mar 1111 56 4927 230
Belmont View Brilliant Trixie Sr2 178 Mar 795 47 5077 278
Belmont View Fashion's Agilla Jr2 139 Mar 1013 56 5353 271
Belmont View Fashion's Arbor Jr2 147 Mar 1050 60 5466 262
Belmont View Fashion's Cerelia Sr2 69 Mar 1011 54 2262 107
s. Sky Brook Rose Maxim's Fashion D. Belmont View Brilliant's Sue
Belmont View Fashion's Donna Sr2 178 Mar 778 48 5189 304
Belmont View Fashion's Vesta Sr2 57 Mar 1113 54 1971 96
s. Sky Brook Maxim's Fashion D. Belmont View Lucinda
Belmont View Fashion's Villa Jr2 119 Mar 1076 54 4637 204
*Belmont View Nantuckett 8 253 Mar 943 50 10270 472
Belmont View Ned's Arie Jr2 68 Mar 1015 43 2127 90
s. Quail Roost King Ned D. Belmont View Marigold
Belmont View Ned's Christy Sr2 62 Mar 855 42 1665 83
s. Quail Roost King Ned D. King's Whitelady
*Belmont View Ned's Ruthie Sr4 276 Mar 1237 58 13363 566
*Belmont View Ned's Sallie Sr4 185 Mar 924 52 6307 340
Belmont View Ned's Supreme Sr3 221 Mar 1060 64 8553 436
Belmont View Ned's Vision Sr3 365 Mar 591 36 15173 807
*Belmont View Polly 6 151 Mar 1070 64 5929 337
Fashion's Twilight Sr3 39 Mar 1546 69 1922 86
s. Sky Brook Rose Maxim's Fashion D. Belmont View Nimble
*Issaqueena Mary Theryl 9 279 Mar 1197 64 12367 630

§Smith, Alex, Billings, Mont.

*†Idagem Truman's Mermaid 6 303 Feb 21 1 8405 387

§Smith, Clifford B., Garden Ridge Farm, Bangor, Maine.

†Becky of Garden Ridge 7 174 Mar 1088 52 7104 334
†Lenna of Garden Ridge Sr4 115 Apr 1124 50 4527 195
†Wathena of Garden Ridge 5 47 Apr 1567 70 2258 101
s. Winston of Garden Ridge D. Evilo of Garden Ridge

Smutnick, Emma L., Pioneer Acres, Abington, Conn. ARHT

*¶Pauline of Newichewana Hill 9 30 Apr 1384 52
s. Borrodale Chief's Captain D. Jennifer of Newichewana Hill
*¶Sally Nan of Pioneer Acres Sr4 305 Feb 373 21 8918 476

§Spear, Charles N., Hudson Falls, N. Y. ARHT

†Clarette's Sunbeam 5 88 Mar 1241 50 3790 174
†Guardina Dolla Jr2 96 Mar 808 42 2792 130
†Sunbeam's Snowflake Girl Sr2 164 Mar 947 51 5526 294

§Stalier, Robert S., Liberty Bell Farm, Libertyville, Ill.

†Allouez Champ's Goldie 6 34 Apr 1550 64 1705 70
s. Allouez Santa's Champ s. Allouez Santa's Flower
†Grandvu Royal Peony Sr2 145 Apr 785 42 4566 228
s. Flying Horse Master's Royal D. Grandvu Pearl
¶Honey Bell of Krea Lawn 5 26 Mar 1710 79
s. Shantituck Daisy's Don D. Clara Belle of Krea Lawn
¶Lancresse Minnie Jr3 77 Apr 1509 77 4114 194
s. Edgewood Edwin D. Lancresse Erica
†Ramaco Farm Nelda Jr2 156 Mar 807 42 4920 249
†Riverdale Daphne's Raindrop Sr2 194 Apr 767 41 5735 267

§Stebbins, Frank J., Greenhaven Farm, Greenville, Ohio. ARHT

*†Wee-Den Nancy 7 46 Mar 1379 66 2049 99
s. Dun-Roven Master Mac D. Algonquin Water Cress

§Stevvins, H. Lee, Greenhaven Farm, Greenville, Ohio. ARHT

†Greenhaven Greta Jr2 55 Jan 906 41 1598 74
s. Meadow Lodge King's Corporal D. Greenhaven Susie

§Steele, Harold A., Idagem Guernsey Farm, Gooding, Idaho. ARHT

†Idagem Commander's Poppy Jr2 38 Mar 1011 48 1209 57
s. Chedco Lute's Commander D. Idagem Creator's Pomona

§Steele, Kenneth A., Idagem Guernsey Farm, Gooding, Idaho. ARHT

*†Idagem Truman's Joyce 8 305 Feb 278 18 10530 545

§Steele, Nancy A., Idagem Guernsey Farm, Gooding, Idaho. ARHT

*Idagem Creator's Patsy Jr4 365 Feb 58 3 8669 460
†Idagem Regent's Petite Jr2 305 Feb 196 11 7144 360

Steele, Ted, Celebrity Farms, New Hope, Pa. ARHT

*¶Bountiful Susanna 7 99 Apr 1425 73 4864 240
*¶Fairlawn H. Fairalie 9 267 Mar 1108 57 11310 551
*¶Hill Girt Cheerful 7 305 Apr 664 31 10822 510
*¶Hill Girt Flower 7 140 Apr 1008 57 5188 290
*Kilmac Pat's Tarquinie Apr 10 186 Apr 955 59 6660 370
*¶R. F.'s Bright Frances 8 93 Mar 1175 52 3739 183
¶Vagabond's Valiant Eudora Jr2 305 Mar 654 34 8049 392

§Steele, Wilma C., Idagem Guernsey Farm, Gooding, Idaho. ARHT

*†Prestdale Craftsman's Babe Jr3 83 Feb 1004 51 3303 155
s. Craftsman M. of Prestdale D. Quality Farm Statira's Bubbles

Steiner, Karin, Ford's Landing, Millington, Md. ARHT

Blakeford Loraine Sr2 365 Jan 258 14 8372 403
¶Blakeford Mermaid 5 305 Jan 202 12 9835 499
Brooklandwood Myra Jr3 365 Nov 75 3 9683 447
†Ford's Landing Daphne Jr2 42 Feb 880 40 1267 60
s. Ford's Landing Lord Jeffrey D. Churn Creek's Daffodil
¶Ford's Landing Margaret Rose Jr3 101 Jan 1224 53 4752 188
†Ford's Landing Pamela Sr2 67 Mar 1096 49 2317 105
s. Green Meads Designer D. Leeholme Poinsetta
Langcroft's Azalea 6 358 Jan 149 7 11280 535
¶Langcroft's Daffodil 7 305 Jan 212 13 10212 525
Pri-Acqua's Merry Lora Jr3 365 Nov 10 8500 426

§Steinharter, Stanley S. & Ritter, B. N., Colonial Acres, Blanchester, Ohio. ARHT

†Colonial Acres Celia Jr3 100 Apr 984 50 3307 164
†Colonial Acres Countess Jr2 305 Apr 217 10 6860 307
†Colonial Acres Elizabeth Jr2 305 Apr 97 5 7457 355
*†Colonial Acres Jacqueline Jr3 80 Apr 1376 67 3439 159
s. Maylee Linda's Kingman D. Colonial Acres Virginia B.
*†Colonial Acres' Janet 5 305 Mar 44 2 9453 416
†Colonial Acres Ruby Jr2 305 Apr 488 28 7255 360
†Colonial Acres Star Jr2 305 Apr 743 37 9886 466

§Steinmeyer, Frank E., Ledgemere Farm, Augusta, Maine. ARHT

†High Mowing King's Dainty Lady
Sr2 305 Mar 18 7967 403

§Stevens, J. P., Jr., Quaker Hill Farm, South Plainfield, N. J. ARHT

*†Quaker Hill Ada 5 54 Mar 1199 54 2041 92
s. Poniton Sweet Brier's Monarch D. Kilmac Pat's Emma
†Quaker Hill Christine's Joan Sr2 276 Mar 306 15 6599 336
*†Quaker Hill Ethelyn Jr4 37 Jan 840 50 1034 62
s. Kilmac Roger D. Kilmac Alice 2d

§Stevens, J. P., Jr., Mrs., Quaker Hill Farm, South Plaintfield, N. J. ARHT

†Quinton Ivanhoe's Belle Jr2 305 Jan 260 15 6351 315

§Stoneman, William A., Gallio Farm, Belle Vernon, Pa. ARHT

†Gallio King's Cherub Sr2 33 Mar 1039 43 1105 46
s. Gallio King D. Gallio B. Cherry
*†Gallio Super Belle Jr4 116 Mar 993 56 4611 226
*†Gallio V. Mildred 9 38 Mar 1321 56 1600 68
s. Gallio Victor D. Walnut Valley Itchen Daisy
*†Supermost Blue Blood 6 48 Mar 1518 63 2372 99
s. Foremost Supreme Valor D. Walnutdale Blue Bell

Stringfellow, W. B., Hillbright Farm, Chester, S. C. ARHT

Farragut's Ace's Katie 6 365 Mar 426 21 16405 794
†Hillbright Ace's Fairy Sr2 305 Mar 256 14 7047 374
†Hillbright Anna Sr4 268 Mar 1111 51 10389 495
Hillbright Coronet Marion Jr2 100 Mar 1013 49 3159 157
*Hillbright Fancy 6 106 Apr 1578 75 5578 292
Hillbright Happy Girl Jr2 168 Mar 930 46 5235 254
Hillbright Maxim Nella Sr2 76 Apr 943 46 2408 114
s. Bournedale Maxim's Jay D. Hillbright Dora
Hillbright Patsy Ann Sr2 365 Apr 338 16 10979 521

¶Major's Melba Dot 8 111 Apr 1050 51 3945 169
s. Riegeldale Charlotte's Major D. High View Melba

Stringfellow, W. B., Jr., Hillbright Farm, Chester, S. C. ARHT
Hillbright Faithful Sr3 365 Mar 286 16 13964 689

Stroud, L. E., Sunshine Farm, Great Falls, S. C. ARHT
*Cesor Maxim's Edith 6 105 Mar 1364 56 4750 214
Sunshine Max's Connie Jr2 136 Mar 849 46 3992 203
Sunshine Max's Linda Jr2 117 Mar 1101 56 4637 219
Sunshine Max's Marcia Jr2 54 Mar 1113 53 1831 88
s. Sunshine's Lucky Max D. Sunshine Viscount's Martel
*¶Sunshine's Lucky Anna 6 305 Feb 315 19 9956 503
Sunshine's Lucky Dolores Sr2 243 Mar 988 50 7558 362
Sunshine's Lucky Maggie Jr3 113 Mar 1133 51 4355 207
Sunshine's Lucky Maree Sr2 54 Mar 1405 64 2366 111
s. Quail Roost Lucky King D. Sunshine's Maxim Marigold
*†Sunshine's Maxim Dell 7 107 Mar 2027 87 6987 292
s. Clear Spring's Maxim D. Sunshine's Lucky Dolly
Sunshine's Viscount's Belle Sr3 365 Mar 632 35 14742 744
*Sunshine's Viscount's Dassel Sr4 174 Mar 1106 60 7354 377
Sunshine's Viscount's Dawn Sr3 365 Feb 275 15 15766 751
*Sunshine's Viscount's Gail Sr4 365 Mar 704 32 14415 630
Sunshine's Viscount's Marcella Jr2 207 Mar 803 45 6422 340
*Sunshine's Viscount's Nan Sr3 193 Mar 947 51 7654 390
Sunshine's Viscount's Winnie Sr2 268 Mar 1011 51 9448 409

§Stuber, Walter J., "Golden Acres," Newtown, Pa. ARTH
†Laurel of Golden Acres Sr2 151 Mar 809 40 4602 218
†Marietta of Stuberdale Sr2 305 Nov 305 19 8891 411

§Succop, Gladys D., Forest Hills Farms, Wellsboro, Pa. ARHT
†Forest Hills Farms Daralane Sr2 38 Mar 872 42 1040 50
s. McDonald Farms Jerome D. Della's Rilla Lane
*†Maple Lane Della 14 305 Mar 191 8 4907 221
s. Cinderella's Claymore D. Maple Lane Dona

§Swanson, E. G., Swanacres, Dowagiac, Mich. ARHT
*†Crusader's May of Swanacres 5 78 Apr 1060 55 2759 143
s. Lockshore Swan's Crusader D. Swanacres Ultra May
*†Swanacres Blizzard Queen Sr3 64 Mar 953 50 2015 106
*†Swanacres Golden Blossom Jr4 305 Mar 109 6 10910 564
*Swanacres Mistress May 7 365 Apr 506 34 13356 720

§Swendson, E. A., Beulah Lane Farm, East Troy, Wis. ARHT
*†Beulah Lane Maxim's Julie 7 305 Mar 45 2 8300 352

§Tau, Daniel, Hillwyck, Washington, Pa. ARHT
*†Bethany Star Alice 6 83 Apr 1299 56 2732 164
s. Franchester Shah D. Bethany Lady Alice
†Cadiz Hills Lad's Faithora Sr2 305 Apr 51 3 6368 355
*†Coldspring's Rosebud Jr3 49 Apr 1451 65 2340 105
s. McDonald Farms Prediction Jr. D. Coldspring's Romulus' Rosebud
*†Edinham Fleet Mary Ann Jr4 53 Apr 1530 62 2711 111
s. Fairlawn Fleetwood D. Edinham's Princess Mary
*†Hillwyck Blueblood Sr3 115 Mar 1085 50 4477 200
*†Hillwyck Cricket Jr3 39 Nov 1357 58 1697 73
s. Friendship Mariel's Mark D. Agnes of Gingko Lane
†Hillwyck Happiness Jr2 72 Mar 998 45 2431 116
s. Monarch's Vaillant Bandmaster D. Willow Brook King's Delight
*†Hillwyck Lady Gay Jr4 77 Dec 1015 50 2782 137
s. Hartzell's Wistar's Sunny D. Willow Brook King's Delight
*†Hillwyck Opal Sr3 160 Apr 1292 51 7526 309
*†Hillwyck Phoebe Ann Sr2 115 Jan 919 40 3748 190
s. Antietam Sheik D. Ring-Win Farms Rosalee
†Hillwyck Rosemary Jr2 85 Mar 870 42 2313 112
†Hillwyck Theodora Jr2 33 Oct 868 40 917 42
s. Bethany Wistar's Lucky Valor D. Foremost Stantia
†Willow Brook's Robetta Fay 10 281 Mar 349 17 9085 415

§Thomas, C. C. C., Rich Acres Farm, Adamstown, Md.
*†Mattie of Locust Grove 5 305 Mar 71 3 8529 433
†Rich Acres Patsy Sr2 133 Mar 742 42 3497 188
*†Rich Acres Princess Jr4 35 Mar 1341 59 1477 65
s. Blakeford Ruben D. Coolbranch Ruler's Damsel
*†Rich Acres Violetta 6 28 Mar 1124 51
s. Blakeford Ruben D. Fox-deceived Conclave's Viola

§Thurston, Paul C., Thurstonia Farm, Bethel, Maine.
*†Shaker Farm Diana 5 305 Mar 474 29 10025 569
*†Thurstonia Maud 8 305 Apr 38 2 8475 388
†Thurstonia Robin Jr2 305 Apr 229 12 5995 289

§Tigue, Leo A., Berryhedge Farm, West Chester, Pa. ARHT
*†Aster of Twin Spruce Sr4 27 Mar 1075 54
s. Coldspring's Royal Prediction D. Calder Farm Aster
*†Berryhedge's Fairy's Fashion Jr3 55 Mar 1227 52 2127 95
s. Duet's Leader of Berryhedge D. Berryhedge's Lady Fairy
†Berryhedge's Lady Clara Sr2 31 Mar 1049 46
s. Duet's Leader of Berryhedge D. Berryhedge's Princess Dot
*†Berryhedge's Princess Bonnie 5 52 Mar 1224 52 2022 98
s. Berryhedge's Independent Lad D. Berryhedge's Queen Frances
*†Berryhedge's Princess Margie Sr4 74 Mar 1356 58 3281 140
s. Duet's Leader of Berryhedge D. Berryhedge's Queen Joy Ann
†Berryhedge's Queen Cathleen Sr2 176 Mar 935 41 5952 242
*†Berryhedge's Queen Marie Sr4 62 Mar 950 51 1971 101
s. Dem. King of Berryhedge D. Wasteland Duet
†Princess Re of Berryhedge Sr3 74 Mar 1223 53 3198 143
s. Duet's Leader of Berryhedge D. Berryhedge's Queen Frances

Timmins, George H., Greenway Farm, Ware, Mass. ARHT
Greenway Charming Laughter Sr2 171 Apr 1124 49 7354 299
Greenway County Jeanette 5 118 Apr 1259 63 5265 252
Greenway County Lady Bountiful Sr2 102 Apr 1287 54 4447 187
s. Green Meads Prospect D. Rex's Siren of Ware
Greenway County Miss Sr2 231 Apr 890 50 7915 393
Greenway Evening Star Sr3 138 Apr 969 51 5155 248
Greenway Ladykin Jr4 171 Apr 1273 52 8149 320
*Greenway Queen Bess 6 365 Apr 586 35 12775 652
Greenway Queen Morning Glory Sr2 81 Apr 977 46 2740 114
s. Defender of Ware D. Hyacinth of Ware
Greenway Queen of Destiny Jr2 52 Apr 1298 53 2126 94
s. Defender of Ware D. Greenway County Fragrance
*Greenway Queen Primadonna 5 365 Mar 283 14 13225 593
Greenway Queen Venus Sr2 365 Apr 155 7 11760 549

Todd, George M. & W. A., Belle Vernon, Pa.
Charmel's Farm Sterling Heco Jr2 168 Apr 956 46 5981 280

§Trees, Merle J. & Emily N., Big Maple Farm, Frankfort, Ind. ARHT
†Big Maple Commander's Lulu Jr2 51 Feb 846 41 1530 76
s. Rock Creek Commander D. Treesvale Noble's Lulu
†Big Maple Ted's Maude Jr2 305 Dec 38 2 9919 447

§Trees, Schocke & Sons, Big Maple Farm, Frankfort, Ind. ARHT
†Big Maple Jennet Jr2 305 Jan 548 27 9317 379
†Big Maple Myrtle Jr2 305 Nov 22 9815 411
†Prospect's Joyce Jr2 305 Feb 122 6 8245 369

Turman, W. F. & Son, Turman Farms, Horn Lake, Miss.
¶Gayoso L. Christie 6 82 Mar 993 51 2873 142
s. Chinquapin Philosopher D. Fairlawn Christie
¶Gayoso Lydia Sr3 68 Mar 1365 61 2820 127
s. Gayoso Coronation Levity D. Gayoso Lady Lydia
¶Hurd Farm Simone's Rita Sr4 68 Mar 1155 50 2650 115
s. Ideal's Islander D. Simone's Rita of Fernwood
*¶Kilalla Gabriel's Sunset 7 135 Mar 1093 50 4931 231
¶Myers Farm's A. Daisy Sr4 102 Mar 1024 50 3417 190
s. Ashleigh's Beau D. Pleasant Plains Jute
¶Riegeldale Ben's Evilina Sr3 66 Mar 1435 60 2780 117
s. Riegeldale Illustrious Benjamin D. Riegeldale Emory's Evelina

§Tuttle, Jesse E., Springdale Farm, West York, Ill. ARHT
*†Alert's Dimple Holley 6 271 Mar 98 6 6642 341
*†Alert's Ina Sylvia 6 305 Apr 212 11 7144 368
*†Francois' Ruth's Nickie 9 305 Apr 161 8 8846 405
†Tuttle's Linda S. Angel Jr2 67 Mar 1102 52 2415 128
*†Tuttle's Marshall Hada Sr3 66 Apr 1406 58 2989 128
s. Boulder Bridge Marshall D. Alert Hattie's Tilly
*†Tuttle's Winnie Jr4 117 Apr 1126 51 4617 213

§Tuttle, Jesse E. & Son, Springdale Farm, West York, Ill. ARHT
†Lincoln Heights Stella Jr4 305 Feb 326 21 8600 490

§Vander Griend, C. M., Baker View Farm, Lynden, Wash. ARHT
*†Baker View Lilac Jr3 305 Feb 584 32 9307 484
*†Baker View Patience 6 305 Feb 15 1 10303 535
*†Baker View Peaches 7 61 Mar 1107 65 2298 129
s. Fircrest Noble Duke D. Priscilla of Baker View
*†Baker View Reddy 8 174 Mar 1149 52 7438 336
*†Petunia's Sunshine Lady 6 36 Mar 1113 50 1270 57
s. Argilla Parson D. Baker View Petunia

§Van Horn, Keith W., Vansdale, Sabetha, Kans. ARHT
*†Vansdale Reliance's Donna Jr3 65 Mar 1199 58 2635 121
s. Skyline Challenger's Reliance D. Vansdale Majesty's Faith
*†Vansdale Reliance's Frolic Jr3 59 Mar 1298 58 2552 126
s. Skyline Challenger's Reliance D. Vansdale Hercules' Mary
†Vandsdale Reliance's Vanity Jr2 305 Jan 339 17 6912 335

Von Thaden, William, Onahill Farm, Bordentown, N. J.
Caumsett Indian Carol Sr2 365 Apr 122 7 8667 420
¶Ironsides Admirer Sr4 120 Apr 1129 53 4766 220
Meadowlane So Bright 5 365 Apr 49 2 13285 627
†Onahill Farms Forenita Sr2 305 Apr 15 8325 405
Onahill Farms Iris Sr3 120 Apr 1251 62 5661 259
Onahill Farm's Royal Bess Sr3 114 Apr 1278 53 5245 222
†Onahill Farms Royal Mabel Sr2 68 Apr 1109 62 2482 128
s. R. F.'s Highlander's Freddie D. Villa's Maple Leaf
†Onahill Farm's Star Jr3 305 Apr 106 6 10150 493
*Villa's Maple Leaf 6 365 Apr 764 40 13984 704
¶Woodacres Supreme Wentworth 7 99 Apr 1116 57 3941 192

§Wade, T. D. & C. A., Sheeder Mill Farm, Spring City, Pa. ARHT
*Dale Pequea 7 38 Mar 1820 82 2174 98
s. Fairlawn Count D. Cushion Peak Dandelion
*†Janice Pequea 9 49 Mar 1375 53 2041 81
s. Langwater Chester D. Cushion Peak Lady Jane
*Jean Pequea Sr4 117 Mar 1338 65 5811 276

§Walker, Herbert J., Mr. & Mrs., Shady Lawn Farm, Horton, Mich. ARHT
*†Cesor Mercury's Mandolin 5 305 Jan 239 14 8037 419

Ward, Carroll & Son, Winter Park, Fla. ARHT
*Beaver Creek Gay Mary 8 103 Mar 1546 85 5452 276
*¶Beaver Creek Laura 6 85 Mar 1678 76 4327 191
¶Belmont View Brilliant Winsome Jr4 125 Mar 1114 51 4740 253
s. Sky Brook Maxim Brilliant D. Belmont View Ned's Primrose
Bynum's Mary Dotson 5 184 Mar 1352 65 8528 385
Coker Mck Betty Jr2 87 Mar 980 48 2758 141
Hillbright Gay Lady 6 365 Mar 424 18 13546 506
Lakemont Anthony's Charming Sr2 205 Mar 921 50 6452 328
Lakemont Judy's Angel Jr2 259 Mar 910 62 7982 434
Lakemont Judy's April Jr3 279 Mar 896 53 8623 431
Lakemont Judy's Fern Jr2 359 Mar 794 45 9791 534
Lakemont Judy's Melba Jr2 52 Mar 1166 51 1840 81
s. Riegeldale Emory's Judicator D. Hazelwood's Alberta
Lakemont Judy's Mildred Jr2 57 Mar 1183 61 2108 117
s. Riegeldale Emory's Judicator D. King's Milly of Beaver Creek
¶Lakemont King's Dell Sr2 107 Mar 944 51 3342 167
Lakemont King's Lou Sr2 124 Mar 978 50 3756 175
*¶Lakemont King's Peack Sr2 71 Mar 1073 51 2206 104
s. McDonald Farms King Ken D. Indian River Mck Faith
Lakemont King's Ray Jr2 44 Mar 1213 59 1623 79
s. McDonald Farms King Ken D. Lakemont Valiant Ray
*Lakemont Majesty Woman 5 161 Mar 1299 64 6935 352
Mo-La-Jac Virginian's Hazel Sr3 205 Mar 999 57 6666 373
*¶Royal Ladd's Lady Esther 5 83 Mar 1571 72 4355 207

§Ward, T. S. R., Cool Spring Farm, York, S. C. ARHT
*Flying Horse General's Quenell Sr3 52 Mar 1094 53 1886 92
s. Flying Horse Colonel's Promise D. Flying Horse Select's Quenella

§Ward, W. B., Cool Spring Farm, York, S. C. ARHT
Gayoso Queen Wistful 6 70 Apr 1181 55 2642 111
s. Langwater Freeman D. Green Meadow Wilda
*R. F.'s Highlander's Rita Sr4 102 Apr 1224 66 4034 195
s. McDonald Farms Highlander D. Hill Girt Randarose

§Watts, Charles H., The Farm House Dairy, Effingham Falls, N. H. ARHT

†Babb's Constance of Effingham Jr4 30 Apr 1180 57
s. Argilla Almo D. Great Elm Babb
†Ranger's Jenifer of Effingham Sr2 305 Feb 427 23 9759 483
†Ranger's Rebecca of Effingham Jr2 191 Apr 868 44 5916 269

§Weaver, Virgil C., Villa Crest Farm, Goshen, Ind. ARHT

*†Villa Crest Favor 5 37 Apr 1553 83 1870 100
s. Villa Crest Supreme D. Ambler's Foam of Gwynllan
†Villa Crest King's Joyce Jr4 86 Apr 1558 69 4190 184
Villa Crest King's Lilybud Sr3 97 Apr 1246 60 4255 194
*†Villa Crest Supreme's Leanore Sr4 293 Dec 615 39 9267 496
*†Villa Crest Supreme's Leona Sr4 305 Jan 51 2 11850 598

§Wehr, Wade N., Belle Vista Farm, North Lima, Ohio. ARHT

*†Belle Vista Noble Contentment 5 70 Mar 1755 82 3925 185
s. Green Meads Wil-King D. Belle Vista Royal Contentment
*†Belle Vista Noble Surprise Sr4 170 Mar 1158 61 7243 380
†Belle Vista Phil-Sunbeam Jr3 305 Nov 116 6 10765 558
*†Belle Vista Star-Ellen Jr3 104 Mar 1029 58 3843 209
s. Bethany Wistar's Vagabond D. Gleamer's La'Bellvue Ellen
*†Belle Vista Star Marie Jr4 58 Mar 1399 69 2599 129
s. Bethany Wistar's Vagabond D. Comfort-Ph-Queen's Marie
*†Gleneri Golden Mattie Jr4 299 Jan 193 13 10170 573
†Pinerest Noble Hilda Jr2 177 Mar 730 40 4448 229

§Wenger, Charles & Carl E., Royal Crest Guernsey Farm, Clayton, Ohio. ARHT

*†Fireside King's Lisa Sr4 126 Mar 1138 69 5563 321

§Wessel, Orville L. & Luella C., Gold Dotted Acres, St. Paul, Ind. ARHT

Pauline's Susie Jr2 365 Mar 119 7 9476 481
†Thora's Wilda Sr2 305 Mar 228 10 9065 388

§Whitacre, W. H., Jr., Wil Bar Farm, Alliance, Ohio. ARHT

Sun-Blest Farms Gift Sr3 305 Mar 537 30 8889 446

White, Howard J., "Monterey Farm," Middletown, Del.

¶Don's Fairy Jr4 305 Mar 32 2 13867 740
¶Don's Rona of Monterey Jr4 305 Feb 282 15 10025 523
¶Dusty's Donna of Monterey Jr2 260 Apr 1077 55 9929 509
*Dusty's Middletown Dream Sr3 203 Apr 1398 66 11184 559
¶Dusty's Mopsy Dora of Monterey Jr2 178 Apr 1060 53 6521 339
¶Dusty's Nora-Dora of Monterey Jr2 168 Apr 1047 55 5629 299
*Monterey Caroline 6 304 Apr 1224 66 13931 777
Monterey Carolita Jr2 365 Feb 708 37 14700 714
¶Monterey Doretta Sr2 96 Apr 1268 61 4384 209
s. Langwater Stardust D. Peerless Dorothy
Monterey Doris Jr2 322 Apr 1111 61 12549 665
¶Monterey Eleanor Jr2 71 Apr 1171 58 2812 125
s. Langwater Stardust D. Monterey Norella
¶Monterey Hypatica Jr2 72 Apr 1000 49 2396 107
s. Langwater Stardust D. Monterey's Hyacinth
¶Monterey Legacy Jr2 268 Apr 988 50 9333 469
¶Monterey Merry Lass Sr2 305 Feb 373 20 8799 446
*¶Monterey Monita 7 87 Apr 1598 66 4869 218
s. Monterey Cherub D. Brian Boru Mona
¶Monterey Norella 6 84 Apr 1442 75 4002 199
s. Fairlawn Peerless Emblem D. Rannora of Monterey
¶Monterey Sybyl Sr2 291 Apr 910 48 9340 485
*Monterey Sylvia 5 365 Apr 35 1 13873 747
¶Monterey Symbol Jr2 154 Apr 1230 63 6991 337
¶Monterey Virginia Sr2 236 Apr 914 49 7961 441
*¶Monty's Syb. of Lindendell 10 59 Apr 1855 79 3594 157
s. Hill Girt Monty D. Sybilla Merry of Lindendell
¶Peerless Mayona 6 133 Mar 1365 66 6476 332
*¶Peerless Melody of Monterey Sr4 105 Apr 1386 70 5038 256
s. Fairlawn Peerless Emblem D. Glenburnie Harmony
*¶Peerless Poppy's Ruby Sr4 45 Apr 1691 69 2506 106
s. Fairlawn Peerless Emblem D. Fox Dean's Rose Poppy
¶Peerless Ruthanna of Monterey Jr2 141 Apr 872 46 4489 241
*¶Peerless Topsy Dora Jr4 178 Apr 1375 66 8600 462

White, W. T., Halfred Farms, Chagrin Falls, Ohio. ARHT

*†Louisa of Halfred Farms Jr3 305 Mar 428 20 6875 398
*†Nan of Halfred Farms Jr4 191 Apr 1074 55 7506 353
*†Piney of Halfred Farms Jr3 305 Apr 216 13 7970 433
*†Ronnie of Halfred Farms Jr4 305 Apr 352 22 6904 383
*†Sister of Halfred Farms Jr3 111 Apr 1194 61 4692 218

Wilkie, John, Forge Hill Farm, New Windsor, N. Y. ARHT

*¶Forge Hill Abundance 6 55 Apr 1978 87 3433 151
s. Plenty Royal's Bell Buoy D. Forge Hill Priscilla
†Forge Hill Acme's Gloriann Sr2 195 Mar 797 42 5071 253
†Forge Hill Acme's Kathleen Sr2 93 Apr 915 40 2855 121
s. Foremost Acme 25th D. Forge Hill Blend's Marie Doll
†Forge Hill Acme's Marilyn Sr2 36 Mar 887 41 1020 47
s. Foremost Acme 25th D. Forge Hill Mars Marilyn
*¶Forge Hill Bunny 8 50 Apr 1873 82 2922 128
s. Royal Blend's Bell Buoy D. Lagrange Sunny
*†Forge Hill Casaphyllis Sr4 147 Apr 1224 60 6366 317
¶Forge Hill Corona Molly Jr2 38 Apr 1303 54 1573 65
s. Forge Hill Corona D. Forge Hill Bell-Moloise
*†Forge Hill Galores 5 305 Feb 37 1 11023 505
*†Forge Hill Jan Daffodil 6 60 Apr 1416 62 2745 121
s. Tarbell Farms Royal Jan D. Forge Hill Daffodil
*¶Forge Hill Jan Louise Jr4 124 Apr 1416 65 5994 275
s. Tarbell Farms Royal Jan D. Wyebrook Colleen Louise
*†Forge Hill Jan Orchid 6 121 Mar 977 51 4453 229
¶Forge Hill Marq Gloria Sr2 73 Apr 1243 60 2978 141
s. Wychmere Marquis D. Forge Hill Gloria
*¶Forge Hill Marq Jan Bea Sr4 61 Apr 1516 70 3090 144
s. Wychmere Marquis D. Forge Hill Jan Beatrice
*†Forge Hill Marq Lou Ann 6 40 Apr 1365 62 1781 81
s. Wychmere Marquis D. Forge Hill Mary Lou
*†Forge Hill Marq Phyllis 5 29 Apr 1295 65
s. Wychmere Marquis D. Forge Hill Janalpha
*¶Forge Hill Orilla 6 108 Apr 1557 81 5674 293

Wilkins, Elmer L., Mound City Farm, Platteville, Wis.

Mound City Lotus Sr3 34 Dec 1201 59 1280 63
s. Runnymede Parson D. Mound City Lottie

§Williams, F. A., Spring Brook Farm, Troy, Ohio. ARHT

*†Bessie Bell of Spring Brook Jr4 305 Feb 235 11 9756 415

§Williamson, F. B., Jr., Windybrook Farm, New Hope, Pa. ARHT

*†Windybrook Dancealong 5 67 Apr 1379 55 3072 123
s. Windybrook Stormalong D. Windybrook Lookalong
*†Windybrook Fivealong Sr4 290 Apr 359 17 8435 379
†Windy Brook Keepalong Jr2 56 Apr 918 42 1662 74
s. Windy Brook Praisealong D. Windybrook Tenalong
*†Windybrook Pacealong Jr4 116 Mar 1114 53 4296 194
*†Windybrook Patalong Jr4 70 Apr 1127 51 2697 117
s. Langwater Parson D. Windybrook Ambiealong
†Windybrook Pearlalong Jr2 207 Mar 776 41 5645 286
†Windybrook Perchalong Jr2 172 Apr 713 41 4636 246
*†Windybrook Pullalong Jr4 85 Apr 1140 58 3528 181
s. Langwater Parson D. Windybrook Takealong
†Windybrook Putalong Jr2 177 Mar 837 41 4877 224
†Windybrook Racealong Jr2 257 Mar 764 42 6985 352
*†Windybrook Takealong 6 138 Apr 1177 56 5891 277
*†Windybrook Tiealong Jr4 96 Apr 1132 61 3678 182
s. Windybrook Stormalong D. Ladderlook Blanchette 3d
†Windy Brook Vimalong Jr2 77 Apr 858 45 2299 108
s. Windy Brook Praisealong D. Windybrook Playalong

§Wilson, H. B., Meadowbrook Farm, Caledonia, N. Y.

†Calculator's Charm 7 99 Mar 1380 62 4652 226
Calculator's Daffodil 8 365 Mar 341 20 10892 587
†Rex's Royal Queen 7 186 Mar 996 52 7150 370

§Wood, Garland A., Woodlands, Mattoax, Va.

†Idol's Ideal Flower Jr4 305 Mar 161 9 7468 373

Woolworth, Norman B., Clearview Farm, Winthrop, Maine.

*Clearview Farms Barbara 5 365 Mar 315 15 11109 527
¶Clearview Farms Flo Ann 7 122 Mar 1154 55 5000 260
Clearview Farms Grace Jr2 353 Oct 343 18 10334 448
Clearview Farms Marlyn Jr2 84 Jan 1185 47 3053 131
Clearview Farms Patrica Sr3 66 Mar 1224 58 2307 122
s. McDonald Farms Hubert D. Clearview Farms Amy
Clearview Farms Patsy Jr2 43 Dec 1276 48 1697 64
s. McDonald Farms Hubert D. Clearview Farms Hannah
¶Clearview Farms Royal Inez Jr2 114 Mar 910 45 3332 173
¶Clearview Farms Syble Jr3 101 Mar 1357 51 4323 192
¶Clearview Hattie Jr4 105 Mar 1228 53 4154 180
s. McDonald Farms Hubert D. Clearview Farms Hannah
*¶Clearview Royal Betty Sr3 106 Mar 1225 65 4446 237
¶Clearview's Pride Princess 10 106 Mar 1468 62 5017 215
*Hilda Jane of Clearview Farms Sr4 62 Mar 1463 87 2880 166
s. Argilla Prosperity D. Glenburnie Hilda 3d
¶Loretta of Clearview Farms Jr2 305 Feb 112 6 6105 273
s. McDonald Farms Hubert D. Rougilla Ann

Worthingtons, Incorporated, Jackson, Miss. ARHT

†Hunterdale Knight's Sadiette Jr2 305 Mar 97 6 5813 295
†McDonald Farms Her Marjorie Sr2 305 Mar 76 3 4433 197
s. McDonald Farms Heritor D. McDonald Farms Glorious

§Wyman, Thomas, Wye Heights Plantation, Longwoods, Md. ARHT

†Wye Heights Millie Sr2 56 Jan 999 48 1887 104
s. Wye Heights Squire D. Cleghorn Prince's Daphne

Yeomans, John O. & Bertha T., Elmcrest Farm, Coxsackie, N. Y. ARHT

*Elmcrest Actor's Ladine Jr4 365 Mar 208 11 9257 428
Elmcrest Demonstrator's Lucia Jr2 198 Apr 928 52 7684 335
Elmcrest Demonstrator's Molly Jr2 256 Mar 1074 48 9623 435
*†Elmcrest Paul's Gail Jr3 81 Apr 984 50 2802 145
s. Elmcrest King Paul D. Elmcrest Peter's Gail
*Elmcrest Peter's Dolly Jr4 365 Apr 346 18 9714 506
†Elmcrest Peter's Lady Jane Jr2 44 Apr 980 44 1435 65
s. Elmcrest Peter Grey D. Elmcrest Prophet's Lady
*Elmcrest Peter's Laura Jr4 365 Feb 126 7 11051 536
*†Elmcrest Peter's Laura 5 30 Apr 1398 62
s. Elmcrest Peter Grey D. Elmcrest Grey Annie Laurie
*†Elmcrest Peter's Lucy 5 305 Mar 113 6 6616 346
*†Elmcrest Peter's Suzzane Jr3 107 Mar 968 52 3488 166
*†Elmcrest Prophet's Annabella Sr2 134 Apr 906 55 4515 263
*†Elmcrest Prophet's Lady Jr4 60 Apr 1308 56 2642 113
s. McDonald Farms Prophet D. Lady of Flint Hill
*Elmcrest Prophet's Linda Sr2 365 Apr 25 1 7404 412
*†Elmcrest Queen Lady Jr4 89 Apr 1477 66 4402 191
s. Green Meads King Allegro D. Brookdell Colonial Lady
*¶Elmcrest Queen Paula Sr3 298 Apr 1030 52 11589 568
*†Elmcrest Vindicator's Minosa Sr3 86 Mar 1132 53 3499 174

Young, A. R., Law-Will Farm, Hope, R. I. ARHT

*¶Law-Will Royal Blythe Sr4 142 Mar 1174 51 6418 271
†Rebecca of Saunderstown Sr2 136 Mar 960 45 4611 214

Young, Helen Williams, Law-Will Farm, Hope, R. I. ARHT

†Law-Will Bright Crocus Sr2 31 Mar 1155 50
s. Law-Will Royal Banner D. Law-Will Golden Crocus
*¶Law-Will Peerless Barbara 5 185 Feb 989 58 8021 430
*¶Law-Will Royal Arbutus 5 112 Mar 1662 55 6431 235
*Law-Will Royal Glee Sr4 181 Mar 1142 56 8228 362
*¶Noble's Royal Pollyanna Sr4 124 Mar 1151 56 5467 242

§Zeitler, Elizabeth, Zeitler Farm, Glasgow, Del.

*†Elisabeth of Green Acres 9 108 Mar 1243 62 4722 219
†Zeitler's Desert Pine Jr4 135 Mar 1083 55 5710 295

§Zeitler, Louise, Zeitler Farm, Glasgow, Del.

†Meadow View's Lenora 5 65 Mar 1586 79 3094 147
s. Hill Girt Norseman D. Meadow Brook's Elenora
*†Spencer's Landing Drucilla 5 305 Feb 70 4 8774 501

§Zeitler, Peter, Zeitler Farm, Glasgow, Del.

†Cherrystone of Meadowbrook Sr2 305 Mar 22 1 8370 453
*†Doretta of Meadowbrook 6 103 Mar 1239 61 4135 201
*†Flat Brook Portia 7 135 Mar 1332 66 6490 314
*†Langvalley Bridget's Colleen Sr4 108 Mar 1212 63 4747 240
†Meadowbrook Olga Otilla 2d 6 178 Mar 1063 54 6409 308
*†Melinda's Little Rose 8 102 Mar 1365 68 5071 238
*†Ranger's Carol Sr2 305 Jan 397 18 8919 439
*†Sun Set Eldorado 6 124 Mar 1305 65 5806 286
*†Sun Set Fantasy 6 235 Mar 969 51 10658 557
†Trainer's Emory's Gem Sr2 99 Mar 989 52 3476 168
†Zeitler's Mountain Ripple Jr3 71 Mar 969 54 2195 120
s. Hill Girt Chevelle D. Sun Set Ambition

†Zeitler's Mountain Thrush	Jr4	86	Mar	1074	54	3257	149
s. Hill Girt Chevelle	D. Fancy's Tulip Tillie						
†Zeitler's Princess Vestress	Jr3	305	Mar	166	11	8917	494
*†Zeitler Valor's Mystery	Sr4	129	Mar	1194	60	5730	280
*†Zeitler Valor's Stellata	Jr3	86	Mar	1030	50	3350	156

§Zweegman Brothers, Rozelyn Guernsey Farm, Lynden, Wash. ARHT

*Rozelyn Delia	Jr4	335	Mar	879	51	13258	701
*Rozelyn Delicate	5	51	Mar	1425	61	2211	97
s. Charlescote Voyager	D. Rozelyn Lee Delightful						
Rozelyn Eldee Blanche	Jr2	227	Mar	799	45	7009	347
Rozelyn Eldee Donna	Sr2	229	Mar	897	45	7105	326
*Rozelyn Eldee Erma	Sr3	45	Mar	1427	67	1928	92
s. Langwater Dominic	D. Rozelyn King's Emma						
*Rozelyn Eldee Hermina	Sr3	68	Mar	1788	78	3712	176
s. Langwater Dominic	D. Rozelyn Harvester Merry						
Rozelyn Eldee Letha	Sr2	203	Mar	1113	53	7467	333
Rozelyn Eldee Louise	Sr2	165	Mar	971	46	5503	262
Rozelyn Eldee Maybloom	Jr2	76	Feb	1076	52	2831	121
s. Langwater Dominic	D. Rozelyn Mary May						
*Rozelyn Eldee Melba	Sr3	125	Mar	1301	61	5721	264
s. Langwater Dominic	D. Rozelyn Lee Marcella						
Rozelyn Eldee Peggy	Sr2	118	Mar	884	46	3524	164
s. Langwater Dominic	D. Peggy of Willow Vale						
*Rozelyn Kathy	Sr4	52	Mar	1445	63	2337	105
s. Charlescote Voyager	D. Katie of Willow Vale						
*†Rozelyn Mardie	6	305	Jan	159	7	10323	456
*Rozelyn Maribeth	5	203	Mar	989	54	8050	426
Rozelyn Marvel's Marie	Jr2	227	Mar	843	46	7237	364
*Rozelyn Sophie	Sr3	84	Mar	1470	61	3992	166
s. Charlescote Voyager	D. Rozelyn Sylba						

New State Champions

Arizona

Jr4 305C 2x — Wescon's Julius' Antonette 969167, 12158 pounds milk, 546 pounds butter fat, (610 T. M.). Breeder, Western Consumers Feed Co., Hynes, Calif. Owner, James W. Ewing, Jr., Tucson.

California

Sr3 365C — Adohr Lubas' Juanita 979856, 17589 pounds milk, 850 pounds butter fat (1095 TM). Breeder, Adohr Milk Farms, Tarzana. Owner, Adohr Farms—Merritt H. & Rhoda R. Adamson, Camarillo.

Jr4 HIR — Dorella Royal's Poppy 941695, 13807 pounds milk, 687 pounds butter fat (730 TM). Breeder and owner, Howard G. Farnsworth, Planada.

Florida

8yrs. HIR — Maradea Preeminent Dolly 777437, 10551 pounds milk, 432 pounds butter fat (730 TM). Breeder, Walter Lemley, Fredericktown, Ohio. Owner, E. M. Brooks & Sons, Sarasota.

Idaho

6yrs. 305C 3x — High Line Faith 810289, 14094 pounds milk, 660 pounds butter fat (765 TM). Breeder, William F. Boehlke, Buhl. Owner, A. L. Reeb, Meridian.

Sr4 305C 2x — Gem-View Petunia 917019, 13264 pounds milk, 636 pounds butter fat (610 TM). Breeder and owner, Wilbur F. Boehlke, Meridian.

Kansas

Jr2 305C 2x — Bertholf's F. A. Rose, 1233911, 10378 pounds milk, 555 pounds butter fat (610 TM). Breeder and owner, W. H. Bertholf, Wichita.

Kentucky

Sr4 365 — Red Cross Primate's Marie 1008869, 1090 pounds milk, 605 pounds butter fat (1095 TM). Breeder, George Watts Hill, Rougemont, N. C. Owner, Edward Pruett, Winchester.

Massachusetts

6yrs. 305C 3x — Woodacres Supreme R. Topaz 965531, 16019 pounds milk, 846 pounds butter fat (915 TM). Breeder, Atherton W. Hobler, Princeton, N. J. Owner, Ware Woolen Company, Ware.

New Jersey

8yrs. 365C — Spot's Whittie 821943, 21832 pounds milk, 1206 pounds butter fat (1095 TM). Breeder, Edwin Jones, Warsaw, Ohio. Owner, Jacob Tanis, Augusta.

Jr2 305C 3x — Master's Dilley 1059368, 13315 pounds milk, 653 pounds butter fat (915 TM). Breeder and owner, L. B. Wescott, Clinton.

New Mexico

Sr3 HIR — South-Ray Jewel's Glitter 1053311, 11399 pounds milk, 590 pounds butter fat (730 TM). Breeder and owner, Edgar S. Murray, Albuquerque.

Oklahoma

Jr2 HIR — Beta's Bliss of C. D. 1120734, 11470 pounds milk, 583 pounds butter fat (730 TM). Breeder, J. L. Nelson, Wichita, Kansas. Owner, Lawton Burton, Lawton.

Oregon

5yrs. HIR — Oak Park's Ovella 844631, 13965 pounds milk, 713 pounds butter fat (730 TM). Breeder, J. A. Campbell, Amity. Owner, Frank E. Meier, Oregon City.

Pennsylvania

8yrs. 305C 3x — Clarheart's Dainty 701252, 16936 pounds milk, 929 pounds butter fat (915 TM). Breeder, C. W. Baird, Basking Ridge, N. J. Owner, Alvin R. Bush, Muncy.

Rhode Island

Jr3 305C 2x — Tomaquag C. Minuet 988743, 10066 pounds milk, 518 pounds butter fat (610 TM). Breeder and owner, Charles E. Miner, Ashaway.

Sr4 305C 3x — Princess Ruth de Carteret 909847, 13371 pounds milk, 627 pounds butter fat (915 TM). Breeder, Malcolm C. Ware, Boston, Mass. Owner, George P. Clark, Shannock.

Jr3 305C 3x — Churn Creek's Country Annette 1028965, 11769 pounds milk, 514 pounds butter fat (915 TM). Breeder, Wayne Johnson, Worton, Md. Owner, George P. Clark, Shannock.

Jr2 305C 3x — Horse Shoe Joy 1047417, 9035 pounds milk, 402 pounds butter fat (915 TM). Breeder, Anita O'Keeffe Young, Newport. Owner, George P. Clark, Shannock.

South Carolina

Sr2 HIR — Rock Springs Dryad's Daisy 1033777, 8994 pounds milk, 487 pounds butter fat (730 TM). Breeder, K. T. Roseborough, Lugoff. Owner, J. B. Shuler, Holly Hill.

Tennessee

Jr4 305C 3x — Henslee Farm Renown's Beauty 918825, 15845 pounds milk, 713 pounds butter fat (915 TM). Breeder and owner, Edward B. Henslee, Kingston Springs.

Utah

Sr2 HIR — Maria of Sun Shine Valley 1049517, 10021 pounds milk, 542 pounds butter fat (728 TM). Breeder and owner, J. Earl Felt, Huntsville.

Vermont

Sr2 HIR — Flying Horse Ruler's Lenore 1027500, 8085 pounds milk, 452 pounds butter fat (856 TM). Breeder, Sumner Pingree, South Hamilton, Mass. Owner, Frank W. & Lorna A. Burditt, West Rutland.

Utah Board Meets

The regular monthly meeting of the Executive Board of the Utah G. B. A. was held at Cache Meadow Farm, Logan, with Dr. C. J. Daines and his son and partner, Dwyth, as hosts.

September 6 was chosen as the date for the fifth annual state sale which will be held in Ogden. President Albert P. Dimond presided over the meeting at which detailed plans were outlined for the field day and classification demonstration to be held at Cache Meadow Farm in July, during the visit of the official classifier of The American Guernsey Cattle Club, C. B. Finley of Grimes, Iowa.

Following the meeting, the group were guests of Dr. C. J. and Dwyth Daines at Old Juniper Inn in the beautiful and rugged Logan Canyon. Those present were: Mr. and Mrs. Albert Dimond, West Jordan; Mr. and Mrs. John Barnard, Heber; Mr. and Mrs. Alroy Gilman, Pleasant Grove; Mr. and Mrs. Dwyth Daines and Dr. and Mrs. C. J. Daines, Logan; Mrs. Emil Siebenthal, Wolcott, Ind.; and Arthur W. Telfer, field representative.

Arthur W. Telfer

PARTNERS IN POPULARITY

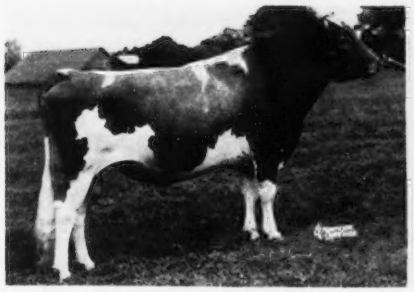

FAIRLAWN MAXIM'S IMPRINT, A. R.
Born December 2, 1944
Sire: QUAIL ROOST ROSE MAXIM
Dam: AFTON'S GOLDEN MARIE, E '47 '48 '50 '51
9911—577—GG, 10938—596—Jr4—305C—3x
14417—785—6yrs—365C, 15661—819—7yrs—365
National Grand Champion, 1948-1950. 1 A. R. daughter.

BOURNEDALE GENERAL MARS, A. R.
Born July 14, 1943
Sire: BOURNEDALE GENERAL LA NOCE
Dam: BOURNEDALE LADY MARGARET
12293—536—GG, 13945—668—BB
2 A. R. daughters.

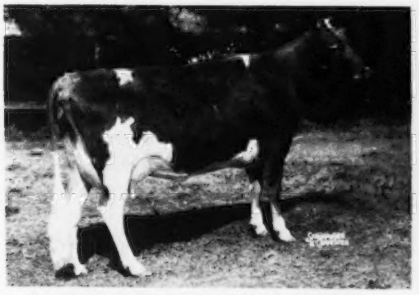

BAYVILLE MAXPRINT FASCINATION
10444—601—Jr2—365C
On retest has 4689—268—Sr3 in 121 days.
Dam: BAYVILLE DUKE'S FASCINATION
VG '48—A '49
8744—412—Jr4—305C—912
11278—505—5yrs—365C—1095

BAYVILLE MARGARET MARLENE, VG '49
11493—501—Jr2—305—915
15518—720—Sr3—365C
On retest has 4505—195—Sr4 in 80 days.
Dam: BAYVILLE MARGIE, VG '48 '49
8082—409—Sr2—305C—610
10657—516—Sr3—305C—915
14413—728—5yrs—365C

These two bulls, showing a typical daughter each, are proving more than ordinary sires.

"Imprint" now has 22 daughters that have completed records, and 23 others on test at Bayville. There are many others to be tested here, and a number at Quail Roost. His daughters are a decided improvement over their dams in both production and type.

"Mars" was sampled as a young bull. His daughters have been so outstanding in both the show ring and in production, that he is now in very heavy service.

A son of Bayville Maxprint Fascination, by "General Mars," is consigned to the Warsaw Sale, August 16. Write Salley Sales Service for catalog.

FEDERAL ACCREDITED 339823 BANG'S FREE 719-530

BAYVILLE FARMS, INC. - Norfolk, Virginia

P. O. Box 2491

12 miles from Norfolk on Shore Drive to Virginia Beach.

C. F. BURROUGHS, President
W. CLARK FLEMING, JR., Manager HILTON STALLINGS, Herd Manager H. S. SANDERS, Herdsman

APPROVED HERD IMPROVEMENT RECORDS

¶ Before a cow's name indicates reentry record.

Owner and Records	Age	Days In Milk	Total Number Milkings	Lbs. Milk	Lbs. B.Fat
Acker, W. H., Acker's Acres, Waterloo, Iowa.					
Drackers Snowman's Molly	Jr2	365	729	10074	498
S. Meadow Lodge Climax's Snowman D. Ringgold Dolly					
Adair, R. L., Adair Milk Farm, Urbana, Ill.					
¶Adair's Alert Lill	8	365	730	8307	349
S. Ridgtydale's Deruchette Alert D. Ann of Arcadian Lilly					
Adams, C. N. & Sons, Highland Farm, Mankato, Minn.					
Highlands' Rosalie	Jr2	305	610	6409	348
S. Dunwalke Aristocrat D. Rosette of Highlands					
¶Masher's Highland Fairy	11	333	666	13324	629
S. Bessie's Masher D. Highlands' Royal Queen					
Adkins, Charles P., Clearview Farm, Saint Henry, Ohio.					
Clearview Lela	Sr2	298	596	7042	326
S. Kenfleur's Bright King D. Clearview's Wallie Q. V. Lilly					
Ahrens, Robert S., Bomar Farms, Hudson, Wis.					
Bomar Marj	Sr3	365	730	9732	457
S. Spruce Shadows Countryman D. Jewell's La Noce Daisy					
Granger's Daisy Queen	Jr4	307	614	7248	397
S. Frances' Granger D. La Noce Bella Daisy					
Lakewood Daffodil	6	365	730	11990	549
S. Charlescote Playmate D. Broadwater Hawthorn					
Alexander, Ray H., Sunnyside Farm, Union Springs, N. Y.					
Sunnyside Gay Lady	Sr2	365	730	8980	422
S. McDonald Farms Pre Unique D. Sunnyside Gay Lass					
Alles, Adrian, Rockford Guernsey Farm, Rockford, Mich.					
Edna's Dolly of Rockford	Sr2	365	730	8411	375
S. Murray's Major Romulus D. Edna of Plumville					
¶Marvel's Bonny Lee	7	365	730	12038	541
S. Cesor Pharos' Marvel D. Lassie of Bonny Lea Farm					
Alles, Adrian & Sons, Rockford Guernsey Farm, Rockford, Mich.					
Cherry's Anna of Rockford	Sr3	234	468	5475	268
S. Cesor Remus Maxim D. Sonny Boy's Cherry					
¶Greenfield C. Rosebud	6	253	506	5414	229
S. Greenfield's K. Cherub D. Greenfield's Primrose					
¶Greenfield K. Agnes	5	365	730	7088	356
S. Green Meads Proud Knight D. Greenfield's Valencia					
Stokes Lady Sharon	8	365	730	15637	609
S. Studley's Kingsly D. Stokes' Fairy Queen					
Alles, Edwin, Rockford Guernsey Farm, Rockford, Mich.					
Christine May of Rockford	Jr4	291	582	7243	349
S. Meadow-Gold R. Queen's Mac D. Betty May of Rockford					
¶Daisy May of Rockford	9	252	504	6000	252
S. Red Rock Dictator D. Lady May of Rockford					
¶Flora May of Rockford	6	365	730	10985	497
S. Prince Dictator of Rockford D. Rosie May of Rockford					
Lilia May of Rockford	Sr2	345	690	7433	311
S. Murray's Major Romulus D. Betsy May of Rockford					
Alles, Raymond, Rockford Guernsey Farm, Rockford, Mich.					
¶Pet Sue of Rockford	7	321	642	9472	387
S. Red Rock Dictator D. Patsy Sue of Rockford					
Allumbaugh, H. R., Hollylawn Acres, Eugene, Oregon.					
McKenzie Meadow Doris	Jr4	278	556	5428	301
S. McKenzie Meadow Ferdinand D. McKenzie Meadow Lodus					
¶McKenzie Meadow Lucy	Jr4	291	582	7891	396
S. Wandamere Diplomat D. McKenzie Meadow Louise					
Anderson, Buren R. & Son, Riverdale Guernsey Farm, Palatine, Ill.					
¶Riverdale's May Wee Bonnie	Jr4	360	720	8861	447
S. Fairmount Master's Duke D. Mineral Monarch's Cora May					
Antilla, J. William, The Antilla Farms, Longview, Wash.					
Amice of Chicona	Sr2	365	730	9505	555
S. Chicona Peerless D. Avilene of Chicona					
Antilla Farms Iola	Sr2	365	730	7550	409
S. Quality Farm Paradise's Chief D. Antilla Farms Inez					
Antilla Farms Serena	Jr2	344	688	8014	403
S. Quality Farm Paradise's Chief D. Antilla Farms Sweetheart					
Arizona, University of, Tucson, Ariz.					
¶U. of A. Granger's Tria	Jr3	116	232	1949	77
S. McDonald Farms Granger D. U. of A. Lubas Trixy					
Armstrong, Rollin & Ella Mae, Elroma Guernseys, Lowell, Ind.					
Golden Eagle Aloha	Jr4	292	584	8382	523
S. Golden Eagle Sensation D. Donna of Baldwin Prairie Farm					
Auerbach, Beatrice F., Auerfarm, Bloomfield, Conn.					
Auer Model's Reason	5	365	730	11184	546
S. Auer Model's Victory D. Auer F. Model's Repeat					
¶Auer Model's Richness	5	356	712	15805	744
S. Auer Model's Victory D. Auer Majesty's Royal Rosebud 2d					
Bachman, Harry L., Mari Lee Farm, Metamora, Ill.					
Mari Lee's Susie	Sr2	296	592	4692	297
S. Invercroft King's Image D. Highlawn Judy Queen					
Bash, C. E. & Company, Incorporated, Busy Biddy Farms, Huntington, Ind.					
Busy Biddy Farms Fay	Jr2	301	602	8783	418
S. Fuller Farms Merry King D. Fayola of Busy Biddy Farms					
Busy Biddy Farms Jewel	Sr2	327	654	8634	398
S. Fuller Farms Merry King D. Judith of Busy Biddy Farms					
¶Dora of Busy Biddy Farms	Jr4	365	730	12344	727
S. Gloria's Actor of Eagle Valley D. Dolores of Busy Biddy Farms					
¶Favorite of Busy Biddy Farms	6	365	730	10157	541
S. Gloria's Actor of Eagle Valley D. Fanny of Busy Biddy Farms					
Beatty, Clair C., Indiana, Pa.					
Admiral's Opal	Jr2	353	706	6602	369
S. Antietam Admiral D. O'Pal's Valencia					
Beeman, E. I. & Hoagland, G. R. & Son, Califia Farm, Lafayette, Ind.					
Cameo Max's Edna	Jr2	365	730	8630	450
S. San Carlos Max D. Western Glow Ultra May					
¶Raylee's Princess Maude	Jr4	365	730	10578	552
S. Kenfleur Marlene's King D. Maude's Beauty Girl					
Bender, James P. & Hughetta E., Bell-Gate Farm, Coopersburg, Pa.					
¶Fairview Fancy's Betsy	13	365	730	9653	502
S. Royal's Sky Rocket of Fairview D. Knight's Betsey of Fairview					
¶Music of Rexden	10	231	462	5115	284
S. Dellwood's New Deal D. Slogan's Harmony					
Benedictine Fathers, Flying Hill Farms, Reading, Pa.					
Flying Hill Token's Reveillie	9	365	730	12132	540
S. Flying Hill Royal Token D. Flying Hill Mistress Early					
Bengtson, Stanley C., Bengs-Best Ranch, Sebastopol, Calif.					
¶Roamer Anchor's Roseann	6	365	730	11907	574
S. Roamer's Rose Anchor D. Roamer Reno's Jane Garden Ann					
Bentley, O. R. & Son, Suneslope Farm, Ames, Iowa					
Suneslope's A. P. Eleanor	Sr4	329	658	10976	524
S. Alert Prince of Rose Hill D. Suneslope's Eleanor Lou					
Suneslope's Betsy Lou	8	365	730	12049	608
S. Old Farmstead Leader D. Brezzy of Suneslope					
Beresford, James A., Tyrone Farm, Metamora, Mich.					
¶Goldie of Tyrone Farm	Jr4	365	913	8937	500
S. Boulder Bridge Defender D. Madaline of Tyrone Farm					
Bjerkeng, Paul B., Asgard Farm, Beldenville, Wis.					
¶Asgard Lisbeth	5	308	616	7561	337
S. Barbian Pioneer D. Asgard Golden Lily					
Asgard Lora	Sr2	316	632	5746	276
S. Sanfadair Elsie's Prince D. Asgard Lisbeth					
Blanchard, A. S., Open Hearth Farms, Ontario, N. Y.					
¶Winbernie Chief Missy	6	268	536	7635	333
S. Green Meads Willow Chief D. General's Mistress					
¶Winbernie Fashion Aloma	7	365	730	8405	472
S. Sherwood Forest Fashion D. Winbernie Steadfast Alma					
Bockbrader, Raymond, Raelyn Farms, Pemberville, Ohio.					
Aigler Farm Flower Girl	8	359	718	11303	512
S. Raemelton Aigler Prince D. Aigler Farm Joy Queen					
Boggs, Roy K., Daro-Dale Farm, New Plymouth, Idaho.					
Nina of Hagerman	10	365	730	13248	507
S. Coventry Sequel's Galore D. Rosita of Hagerman					
Princess' Rebecca	Sr2	304	608	9123	415
S. Commodore R. of Prestdale D. Lady's Princess of Valor					
Bohlander, C. W. & Sons, Al-Clo Farm, Elwood, Ind.					
¶Sunny Meadows Beleares	Sr4	365	730	9983	448
S. Lochmead Rex King D. Sunny Meadows Queen Bess					
Boldthen, L. A., Sharon Maples Farm, Le Sueur, Minn.					
¶Superior Cherub's Lily	11	334	668	9035	444
S. Iowanola Cherub's Superior D. Rosedale Cavalcade's Lily					
Bouton, M. C. & McKee, O. A., Kokosing Guernsey Farm, Mount Vernon, Ohio.					
Eric's Rosalee of Brookdale	8	365	730	12851	549
S. Willow Brook's Eric D. Rosegirl of Brook Dale					
¶Judith Hilda	7	292	584	8854	389
S. Rose Lyn Viola's Valor D. Broadcaster Halfred's Hilda					
Bradley, Elwyn F., Bradley Farm, Grant Park, Ill.					
¶Bradley's Baetrice	Sr3	322	644	6831	370
S. Bradley's Prince Mustard D. Bradley's Barbara					
Bradley's Katydidn't	Sr4	365	730	9116	465
S. Bradley's Prince Cloyd D. Bradley's Princess Kate					
Bradley's Kaytee	Sr2	365	730	6814	357
S. Bradley's Prince Mustard D. Bradley's Princess Kate					
Bradley's Princess Daisy	Sr3	274	548	4602	232
S. Bradley's Prince Mustard D. Bradley's Princess Duplicate					
Bradley, J. Frank & Son, Golden Knoll Farm, Franksville, Wis.					
¶Golden Knoll Carol	Sr4	324	648	7709	332
S. McDonald Farms Glenregal D. Golden Knoll Tiara					
¶Golden Knoll Caroline	5	330	660	10706	487
S. McDonald Farms Glenregal D. Golden Knoll Beth					
¶Golden Knoll Millie	10	269	538	5202	268
S. Tillybardin Choice's Clayton D. Millie's May of Pepin County					

Braun, Frank L., Braunsdale Farms, South Charleston, Ohio.
¶Indian Lake's Gold Nugget 6 287 574 7980 419
S. Riegeldale Emory's Steadfast D. Juena of Penn Villa

Brauneller, Chester E., Pleasant Acres, Peru, Ind.
¶Solms Farm Ptolemy Margaret Jr4 307 614 6193 316
S. Gardenville Ptolemy D. Solms Farm Mirth

Briscoe, John D., Silent Meadow Farm, Lakeville, Conn.
¶Holly Farm Lady Elegance Sr3 189 378 4197 201
S. Prospect of Ware D. Holly Farm Elegance
Silent Meadow Borax Jr2 365 730 10643 533
S. Coronation Ferdinand D. Silent Meadow Zerex

Brock, C. R., Clover Wreath Farm, Northford, Conn.
Clover Wreath Marilyn Sr2 297 594 8263 397
S. Star of Clover Wreath D. Mazzie of Mt. Pleasant View
¶Ferdinand's Poinsetta Jr4 281 562 9380 483
S. King Foremost Ferdinand D. Marcia's Veronica

Brooks, E. M. & Sons, Twin Oaks Farm, Sarasota, Fla.
Maradea Preeminent Dolly 8 365 730 10551 432
S. Raemelton Triumph Preeminent D. Maradea Daisy

Brown, Ralph M., Brazil, Ind.
Cassland Cathleen Jr3 306 612 6384 315
S. Cassland Starlight Royal D. Ver-Lo-Lew Kanova

Buchanan, Albert, Broadmoor Farm, Milford, Ind.
Boulder Bridge Patricia 9 365 730 12073 527
S. Boulder Bridge Matchmaker D. Lemona of Boulder Bridge
Broadmoor Flambeau Sr4 365 730 13606 697
S. Rock Creek Royal Knight D. Rock Creek Flame
Kitchener Fearless Patricia 5 301 602 8699 416
S. McDonald Farms Fearless D. Kitchener Royal Princess
¶Ross Farm Queen Ruth 11 103 206 3650 151
S. Ross Farm Laddie D. Ross Farm Princess
Siebway King's Greta 6 157 314 5621 271
S. Normandy King Premier D. Siebway Patrician's Gladys

Buck, Laurance M., Estate, Brooke's Cross Farm, Baldwin, Md.
Brooke's Cross Diva Jr2 365 730 7093 390
S. Clear Springs' Majestic Prince D. Brooke's Cross Decima
Willowmere Pathetic 5 336 636 7965 370
S. Willowmere Wisdom D. Willowmere Fairy Pam

Buckingham, S. McLean, Mount Fair Farm, Watertown, Conn.
Mt. Fair Dent's Hope Jr3 365 721 11234 569
S. Mt. Fair Mr. Dent D. Mt. Fair King's Hope
Mt. Fair Dent's Monita Jr3 325 649 8673 406
S. Mt. Fair Mr. Dent D. Mt. Fair King's Monita
Mt. Fair Judge's Helen Sr3 365 730 10640 609
S. Biscoe Heartsease Judge D. Mt. Fair Golden Helen
Mt. Fair Judge's Monita Sr3 330 660 9841 474
S. Biscoe Heartsease Judge D. Olympus' Monita of Mt. Fair
¶Mt. Fair Noble Dora 7 340 672 12964 667
S. Hilltop Heartsease Noble D. Arethusa Dora

Burditt, Frank W. & Lorna A., Fran-Lorn Farm, West Rutland, Vt.
Flying Horse Ruler's Lenore Sr2 365 856 8085 452
S. Flying Horse Master's Ruler D. Runnymede Lenore
¶Maplewood Royal Jean 9 365 730 10823 493
S. Fra-Mar Admiral D. Princess Ethel of Maplewood
Randot Merebeth 3d Sr2 338 676 8922 418
S. Birchfield King Jubelo D. Randot Merebeth

Burns, Arthur C. & Sons, Darby Maple Farms, Milford Center, Ohio.
Darby Maple Celeste Jr4 365 730 8551 390
S. Welcome-In Chadron D. Darby Maple Kathleen
¶Darby Maple Cherry 5 337 674 8394 376
S. Welcome-In Chadron D. Darby Maple Bride
¶Darby Maple Cinderella Jr3 336 672 8116 356
S. Welcome-In Chadron D. Welcome-In Rose Jean
Darby Maple Clematis 6 315 630 11613 476
S. Welcome-In Chadron D. Darby Maple Dora
¶Darby Maple Lassie Sr3 357 714 9485 458
S. Darby Maple Laddie D. Darby Maple Countess

Burton, Lawton, Brenda-Myr Farm, Lawton, Okla.
Baron's Fancy of C. D. Jr2 361 722 8637 443
S. Goldie's Baron of C. D. D. Jo-Mar Fortune's Rosalie
Beauty's Bell of C. D. Jr2 365 730 11521 516
S. St. Albans Actor Grandee D. Beta's Beauty of C. D.
Beta's Bliss of C. D. Jr2 365 730 11470 583
S. St. Albans Actor Grandee D. Fairy Fe's Beta
¶Crusader's Ruth of C. D. 5 339 678 7438 312
S. Sunbright Western Crusader D. Rex's Bonnie Rose
Lady's A. Lovely of C. D. Jr2 365 730 11738 516
S. St. Albans Actor Grandee D. Actor's Sylvia Lady
Queen's Princess of C. D. Jr3 311 622 9839 522
S. Cooper's H. Louie D. Baron's Queen of C. D.

Butler, Gordon, Perry, N. Y.
¶Chapman's Royal Tres 6 290 580 10562 457
S. McDonald Farms Francois D. Chapman's Royal Annie

Byers, Thad M., Estate, Byers Guernsey Farms, Columbus, Ohio.
Byers' Snowflake 5 365 785 8590 446
S. Villa-Way Caroler D. Canaday's Olivia
Canaday's Dolly Mae 11 365 730 8192 357
S. Hermitcroft G. B. Shane D. Guerndot Rilma's Karenina
Hermitcroft R. Kitty 8 341 719 6755 295
S. Raemelton Royal Daylight D. Hermitcroft Silver Kitty
Regent's Paula 6 365 1095 12338 615
S. Raemelton Regent D. Multiple's Polly Dot
Triumph of Nar-A-Lane Farm 5 365 1095 9708 471
S. Triumph's Prince of Olentangy D. Duke's Hope of Nar-A-Lane Farm

Cabell's, Incorporated, Cabell's Dairy, Coppell, Texas.
¶Cabell's Prediction's Annie Jr3 299 598 6598 321
S. McDonald Farms Prediction Hero D. Prairie's Annie
¶Royal's Horizon 10 120 240 2037 95
S. Cooper's Ray Royal D. Cabell's Beauty

Campbell, Alton G., Hoof-Patter Farm, Pittsboro, N. C.
Lillie's Barbara Ann Jr3 93 186 1076 56
S. Noble's Ben D. Peggy Ann's Lillie

Campbell, James Herman, Busy Biddy Farms, Huntington, Ind.
Owen's Place Royal's Roslyn Jr2 336 672 7613 369
S. Pine Manor King's Royal D. Wakelea Rose

Carman, J. Thomas, Highland Farms, Glen Rock, Pa.
Coldspring's Noble's Lucinda Sr3 293 586 7786 370
S. Coldspring's Romulus Noble D. Coldspring's Hardwick's Lucinda
¶Highland Beauty's Mary Ann Jr3 300 600 8394 335
S. Coldspring's Beauty's Benedick D. Anna May of Clear View
Highland Chief's Dawn Jr2 310 620 5782 266
S. Coldspring's B. R. Chief D. Highland Farm's Beauty's Darla
¶Highland Farm's Beauty Fanita 5 320 640 6986 366
S. Coldspring's Beauty's Benedick D. Fancella of Clear View
¶Highland Farm's Beauty's Donna 5 316 632 9019 420
S. Coldspring's Beauty's Benedick D. Doella D. of Clear View
¶Highland Farm's Beauty's Pam Jr3 327 654 9373 394
S. Coldspring's Beauty's Benedick D. Patricia of Clear View
¶Highland Farm's Noble's Della 6 300 600 10551 563
S. Noble Lad of Montfaucon D. Doella D. of Clear View

Carroll, P. A., Doughoregan Manor, Ellicott City, Md.
¶Beth of Don Espoir 7 285 570 7267 371
S. Quail Roost Foremost Maxim D. Bessie of Bon Espoir 2d
¶Manor Taffy 5 313 626 9915 480
S. Broadwater Tumble D. Manor Prue

Carter, Henry H., Winding Lane Farm, Rockville, Md.
¶Viking's Wise Catania 12 218 436 6495 312
S. Bethany Butterfat's Viking D. Wise Guy's Catania

Carter, Robert B., Winding Lane Farm, Rockville, Md.
¶Winding Lane Eloise 7 346 692 9207 475
S. Prince of Viewsite Farm D. Ellau of Brooke's Cross

Cecil, H. M. & J. M., Langhurst Farm, Sudlersville, Md.
Langhurst Lady May Jr2 365 730 9242 463
S. Green Acres Naughty Boy D. Broadland Alice May

Child, William G., Valleyside Farm, Woodstock, Conn.
¶Valleyside Bo's Choby 5 365 1095 16224 677
S. Hilltop Butterfat Chief D. Valleyside Lado's Bo

Christensen, Ernest, Pleasant Point Guernsey Farm, Ferndale, Calif.
¶Pleasant Point Lovely Lady 5 339 678 9871 544
S. Valguerfar Abie's Royal Duke D. Pacific's Primrose Lady
¶Pleasant Point Princess Ann 6 330 660 10448 565
S. Boyd Farm Prince Tobiah D. Pleasant Point Sally Ann
¶Pleasant Point Valiant's Lady 5 295 590 11493 676
S. Walker Royal Valiant D. Pacific's Primrose Lady
Pleasant Point Valiant's Maid Jr2 332 664 7943 441
S. Walker Royal Valiant D. Pacific's Marlene
¶Rock Creek Sarah 6 337 674 9523 464
S. Rock Creek Pharaoh D. New Hope Gardenius's Susan

Clark, Lewis T. & Sons, Tipton Acres, New Ross, Ind.
Tuck-A-Way Tomboy's Betty Jr3 327 654 6843 342
S. Tuck-A-Way Tomboy D. Golden Ethel's Jean
¶Welcome In Advance's Natalie Sr3 306 612 7173 357
S. Langwater Advance D. Welcome In Chum's Natalie

Comstock, George Carlton, Jr., Carlton Farms, Montrose, Pa.
¶Carlton's Camille 2d 5 143 286 3637 143
S. Goodleigh Royal Ferdinand D. Carlton's Camille
¶Carlton's Tess Sr4 218 436 4675 210
L. Langwater Parson D. Windybrook Trotalong

Cooley Brothers, Willowbrook Farms, Hudson, Mich.
¶Lady Grace Dutchess 10 353 706 10644 441
S. Marjohnelle Peerless D. Pansy's Lady Grace of B. V. S. Farm
¶Willowbrook Crown Hazel 5 330 642 8975 431
S. Cesor Crown Maxim D. Willowbrook Royal Polly

Coppage, Benj. L., Middle Acres Farm, Sudlersville, Md.
¶Green Acres Princess Ann Sr3 365 730 8997 396
S. Broadland Masterpiece D. Ferdinand's Princess Pride

Couzens, Frank & Margaret A., Maloney, Betty Couzens & Yaw, Madeleine C., Wabeek Farms, Pontiac, Mich.
¶Wabeek Elsie 5 334 668 9787 421
S. Langwater Meed D. Farofield Cherry's Honey
¶Wabeek Flosilla's Bonnie 5 362 719 8130 381
S. Langwater Meed D. Flosilla of Maple Brook Farms
¶Wabeek's Rose Sr4 323 646 9223 496
S. Langwater Meed D. Marjohnelle Prince's Nellie

Cox, Abraham B., Glensfoot Farm, Cherry Valley, N. Y.
Achievement's Bess 5 299 598 7182 405
S. Lynbrook Cherub's Achievement D. Melody Cherub's Betty
Director's Dina 6 322 644 12460 620
S. Meredith Director D. Melody Cherub's Dina
¶Matty's Bettina Jr3 310 620 6561 355
S. Cathedral Matty D. Achievement's Bess
¶Melody Cherub's Dina 8 301 602 7702 460
S. Lynbrook Melody Cherub D. Achievement's Diana

Crawford, Roy, Crawford's Farm, Jesup, Iowa
¶Crawford's Farm Daintie 5 297 594 5575 269
S. Foremost Marksman D. Crawford's Farm Bessie

Croshaw, J. Ellis, Jr., Orchard Crest Farm, Wrightstown, N. J.
¶Freddie's Lady of Haddon Jr4 262 524 7731 384
S. Glenwood's Fred Lad of Haddon D. Haddon's Lady Jane 2d

Crossley, C. C., Peru, Iowa.
¶Maple Leaf Goldie 8 309 699 8716 362
S. Spar Hill Heir's Prince D. Ovation's Gertie of Maple Leaf

Crouse, Walter H., Ken-Wal Farm, Grants Pass, Oregon.
Dixie Irish Beauty Sr2 226 452 4720 240
S. Timothy Tyler Rogue D. Siskyou Irish Beauty
¶Twin Cedar Buddie's Janice Jr3 318 636 8547 380
S. Middale Pride's Buddie D. Twin Cedar Foxy

Crowgey, R. R., Ham Farm, Wytheville, Va.
Bella Maxim of Ham Farm Jr3 279 558 7595 389
S. Klondike Hannibal D. Palmer's Juanita

Crowley, Glenn, Glendale Farm, Durand, Ill.
¶Glendale Coquette 5 115 230 2727 148
S. Dun Erin Peerless Clarion D. Riverside Coquette 2d
¶Glendale's Patricia Mae 6 365 730 18685 804
S. Tressie's Rex of Cowham Farm D. Ramona Patricia Mae
¶Royal's Grandee Bobling 5 348 696 10195 492
S. Playhaven Y. Royal D. Grandee's F. Bobling

Custer, A. J. & Sons, Levelland Farms, Auburn, Ind.
¶Levelland Farm's Valencia Sr3 304 608 12328 546
S. Meadow Lodge King's Master D. Levelland Farm's Lida

Cutright, Theodore, Spring Meadows Farms, Bainbridge, Ohio.
Maple Shade Queen Mary 5 305 610 6983 345
S. Pride's Osage Buddy D. Gurn-Z-Gold Margie

Davis, Richard, Davisdale's Farm, Wilmot, Wis.
Davisdale Victoria Betsy Jr2 328 656 5839 297
S. Kilroy of Davisdale D. Thistledown Victoria Jean

Dendel, Jack, Allegan, Mich.
War Bond's Evelyn Jr4 365 730 11386 603
S. Thistledown War Bond D. Mildred of Applecrest

Dengler, Walter A., Jr., Wallaine Farm, Davenport, Iowa.
¶Carol's Camelia 5 365 730 8956 482
S. Leader's Buccaneer of Wyanet D. Caroline's Carol
¶Marionita Marlena 5 365 730 12671 532
S. Leader's Buccaneer of Wyanet D. Marietta's Marionita

Dengler, Warren C., Alfalfa Lawn Farm, Davenport, Iowa.
¶Crown's Lady Mary Sr3 258 516 4969 221
S. Old Farmstead Leon D. Hickory Hill's Morning Star
¶Goldy of Tiptonola 6 365 730 10468 544
S. Tiptonola Chieftain D. Golden Rose of Tiptonola
¶Pleasant Ridge Velvet 7 365 730 10025 462
S. Lockshore Prince D. Pleasant Ridge Velma

Denison Engineering Company, Loch Lomond Farm, Powell, Ohio.
¶Snugholm Judy's May 10 338 656 9950 451
S. Welcome-In Honor D. Snugholm Little Jewel
¶Woodbine Clara 7 272 527 6280 318
S. Grandview Bonny Captain D. Grandview Captain Bessie

DeVlieg, C. B., Dunrovin Guernsey Farm, Farmington, Mich.
¶Dunrovin Bertha 6 211 422 5829 274
S. Lockshore Liberty Land D. Dunrovin Bessie
¶L. Starine of Dunrovin Sr4 134 268 4002 179
S. Lockshore Liberty Land D. Dunrovin Polly's Star
¶Peter's Berniece of Dunrovin Sr3 257 514 8904 429
S. Peter of Meadow Brook D. Dunrovin Bertha
¶Peter's Lynetta Jr4 365 730 12403 671
S. Peter of Meadow Brook D. Brook-Lynn of Dunrovin
Peter's Reba of Dunrovin Jr2 194 388 4605 250
S. Peter of Meadow Brook D. Dunrovin Rena

Dickinson, W. C., Walnut Grove Farm, Fredericksburg, Va.
Kaylon Trixby's Peggy 9 279 558 8520 362
S. Sherwood Forest Kaylon D. Maxim's Trixby

Dodd, Ralph E., Marymoor Farms, Incorporated, Redmond, Wash.
Marymoor Karl Sr4 365 730 9856 460
S. Marymoor Kaub D. Fir Ridge Dream Girl

Dreibelbis, W. H. & Sons, Dreibelbis Farm, Shoemakersville, Pa.
Dreibelbis C. S. Susanna Jr2 344 688 7342 366
S. Dreibelbis' Noble Classy Sam D. Musserhome General's Susan
¶Dreibelbis' Royal Fayeness 5 331 662 8872 452
S. Woodacres R. Levity Foremost D. Dreibelbis President Faye

Dunning, Leon O., Polly Acres, Delton, Mich.
¶Polly Acres Meretta Sr3 270 540 5725 247
S. Lockshore Whiskaway D. Polly Acres Matilda

Eastwick, Joseph L., Springhead Farm, Malvern, Pa.
¶Bobby's Lorraine of Maple Lane 7 253 478 7570 299
S. Larches Sir Robert D. Irene of Maple View Farm

Edenfield, Wallace V., Millen, Ga.
Conqueror's Iris Jr3 228 456 3862 196
S. Riegeldale Conqueror's Lad D. Abournedale Iridescence

Elliott, W. Frank, Fairview Farm, Hookstown, Pa.
Fairview Kelly's Wenda Jr4 365 730 15322 768
S. Fairacres Kelly D. Fairview Harold's Estella

Elliott, W. Frank & Sons, Fairview Farm, Hookstown, Pa.
¶Fairacres Fourth of July 6 309 618 11747 523
S. Fritzlyn Sir Dor D. Fairacres Lila Lee

Ellsworth, Hugh, Fairholm Farm, Holt, Mich.
Fairholm Joe's Angela 5 365 730 10900 570
S. Skyline's Silent Joe D. Fairholm Rosebud
¶Fairholm Leila 11 298 596 12297 554
S. Brookwood Romulus D. Fairholm Goldie
Fairholm Prince's Alice Sr4 336 672 8980 419
S. Skyline's Prince D. Bancroft Acres' Violet

Embury, F. B., Larch Hollow Farm, Gainesville, N. Y.
¶Douglaston Maharani Gwalior 7 346 692 9306 468
S. Douglaston His Royal Highness D. Douglaston Baroness Aylmer

England, Charles P., Guernland Farm, Rising Sun, Md.
¶Guernland C. Cora Jr3 318 636 8730 388
S. Count's Progress D. Proson's Cora

Erdman, Clarence A., Erdman Farms, Bellingham, Wash.
¶Glengarry Blondie 6 349 698 12599 599
S. Glengarry Leader 2nd D. Cedar Cove Blondie

Etherington, Mary Arline Tucker, Spring Branch Farm, Russiaville, Ind.
¶Sweet Belle of Spring Branch Jr3 307 614 9978 491
S. Leafy Lane Golden Dividend D. Spotie's Butterfat Star

Evans, George N., Edgevan Farm, Dover, N. H.
Great Elm Ester Sr4 365 800 11180 520
S. Great Elm C. Eastoner D. Piscataquog Genevieve
¶Great Elm His Blossom 7 306 682 7056 325
S. Gayhead's His Pride D. Great Elm Blossom
McDonald Farms Don's Mindova Jr2 344 758 8423 384
S. McDonald Farms King Don D. McDonald Farms Ideal Kalimba

Ewalt, R. Russell, Russada Guernsey Farm, Fredericktown, Ohio.
¶Russada Clara's Gem Jr3 305 610 7889 403
S. Windale Russada's Corona D. Russada Clara

Fair, Frank D., Fairdale Farm, Grove City, Pa.
Fairdale Dolly Dee Jr2 313 626 8949 431
S. Lone Pine Damon D. Fairdale Dolly

Farnsworth, Howard G., Dorella Farm, Planada, Calif.
¶Dorella D. X. Dimples 10 354 708 12929 558
S. Dorella Diana's Excelsior D. Dorella Doris
¶Dorella Elect's Pearl 6 311 622 8386 454
S. Chuckanut Elect D. Dorella Darby's Poppy
¶Dorella Guardsman's Delieu Jr3 325 650 9925 475
S. Meadow Lodge Guardsman D. Dorella Royal's Dewdrop
Dorella Guardsman's Pandora Sr2 311 622 8709 444
S. Meadow Lodge Guardsman D. Dorella Rival's Pansy
¶Dorella President's Bertha 11 296 592 10532 466
S. President of Thousand Springs D. Dorella Bernice
¶Dorella Royal's Betty Mae 9 365 730 10185 490
S. Dorella Royal Rival D. Dorella Rival's May
¶Dorella Royal's Daisy 5 325 650 7824 429
S. Dorella Royal Rival D. Dorella Petunia
¶Dorella Royal's Pearl 7 319 638 8801 454
S. Dorella Royal Rival D. Dorella Petunia
¶Dorella Royal's Poppy Jr4 365 730 13807 687
S. Dorella Royal Rival D. Dorella Darby's Poppy
¶Dorella Soldier's Delightful Jr4 360 730 9237 485
S. Dorella Rival's Soldier D. Dorella Royal's Delight
¶Dorella Soldier's Iva 5 305 610 7826 426
S. Dorella Rival's Soldier D. Dorella Royal's Alice
¶Dorella Soldier's Jasmin Jr4 303 606 6539 338
S. Dorella Rival's Soldier D. Dorella Rival's Jane
¶Dorella Soldier's Maud Jr4 312 624 7673 376
S. Dorella Rival's Soldier D. Dorella Royal's Marjorie
¶Dorella Soldier's May Jr3 327 654 10392 586
S. Dorella Rival's Soldier D. Dorella Royal's Betty Mae

Feind, W. E., Hazel, S. Dak.
¶Carryon Jackie 5 253 506 6305 322
S. Yeoman of Lookout Farm D. Carryon Jada

Felt, J. Earl, Sun Shine Valley Guernsey Farm, Huntsville, Utah.
Maria of Sun Shine Valley Sr2 364 728 10021 542
S. Wandamere Arbitrator D. Grey Cliff Marie
¶Patsy of Sun Shine Valley 10 340 680 9056 508
S. Fanny's Winner of Middale D. Polly Maid o'Gold Plainess

Fike, Homer S., Old Farmstead, Waterloo, Iowa.
¶Old Farmstead Goldie 6 320 640 9121 443
S. Highcroft Matcher Cherub D. Old Farmstead Hilda
¶Old Farmstead Peggy Sr4 365 730 11324 491
S. Elwadeson's Jerry D. Old Farmstead Bonnie
Old Farmstead Snooks Sr2 365 730 9545 481
S. Highcroft Matcher Cherub D. Old Farmstead Daisy Mae

Finley, C. B. & Boggard, L. N., Finmar Farm, Grimes, Iowa.
¶Delight of Iowagold 7 365 730 11177 565
S. Boulder Bridge Steward D. Elaine of Smithdale
Finmar Ruby Dee Jr2 365 730 10082 507
S. Boulder Bridge Yankee D. Wynola Dorcas

Fischer, Hubert, Clover Lea Farm, Owatonna, Minn.
Gluek Farm Roma 5 365 730 11870 578
S. Gluek Farm Sailor Lad D. Gluek Farm Roxie

Fitzpatrick, Joseph J., Green Valley Guernsey Farm, Dubuque, Iowa.
Green Valley's Pansy Sr2 365 730 8904 422
S. Elmwood Star's Granger D. Sunlight Pansy

Fitzpatrick, Leo H., Green Valley Guernsey Farm, Dubuque, Iowa.
Green Valley's Dianna Jr4 343 686 7451 419
S. Elmwood Garnet's Irman D. Minnesota Blondie

Flint, Mary E. & Gilbert, Eva L., Gilbert Farms, Birmingham, Mich.
¶Orchard Lawn Lady Moira 6 340 680 11352 621
S. Riegeldale Emory's Challenger D. Orchard Lawn's Molly

Foard, William N., Clear View Farm, No. 1, White Hall, Md.
¶Poinsetta of Clear View 9 365 730 11787 686
S. Hercules of Snowden D. Clear View's Primrose

Foard, William N., Clear View Farm, No. 2, White Hall, Md.
¶Clear View Fair Girl Sr3 271 502 7020 359
S. Princeling of Clear View D. Clear View Fair Estell
¶Clear View Marietta Sr4 141 282 3648 179
S. Princeling of Clear View D. Margie of Clear View
¶Clear View's Golden Glow Jr4 254 469 6103 310
S. Princeling of Clear View D. Golden Pearl of Clear View

Fort Dodge Creamery Company, Rosedale Farm, Fort Dodge, Iowa.
¶Rosedale Bluebelle Sr4 218 436 5821 275
S. Avalon Julabelle's Rex D. Rosedale Fernette
¶Rosedale Dolly's Bess 6 294 588 6380 288
S. Kupie's Czar of Rosedale D. Rosedale Dolly
Rosedale Doris Duchess Jr2 365 730 9139 392
S. Iowa Hi-Acres Gardenius D. Rosedale Doris
Rosedale Elite Sr2 365 730 7913 331
S. Iowa Hi-Acres Gardenius D. Rosedale Portia
¶Rosedale Magnolia Jr3 328 656 9358 422
S. Iowa Hi-Acres Gardenius D. Rosedale Gardenia
¶Rosedale Marigold 5 365 730 11786 529
S. Avalon Julabelle's Rex D. Rosedale Fernette
Rosedale Netina Jr2 226 452 5116 222
S. Faith's Hugo of Rosedale D. Rosedale Beulah Belle
Rosedale Seven-Up Jr2 327 654 9856 454
S. Iowa Hi-Acres Gardenius D. Rosedale Phillippina

Fortkamp, Carl, Gold Banner Farms, No. 1, Coldwater, Ohio.
¶Gold Banner Folly Jr3 365 730 10141 503
S. Lone Pine Freeman D. Gold Banner Iona

Fortkamp, Carl, Gold Banner Farms, No. 2, Coldwater, Ohio.
¶Argilla Peggy Ann 6 305 610 8109 351
S. Alfalfa Farm Philosopher D. Argilla Charlotte

Frele, Alfred B. & Ethel V., West Star Farm, Alexander, Iowa.
¶Hickory Hill Keepsake Sr4 241 482 8762 385
S. Iowa Hi-Acres Gardenius D. Hickory Hill Pet
West Star Eric's Marcia Jr2 304 608 9008 456
S. Elmwood Grandee's Eric D. Faith's Amber of Hickory Hill

Fuller, Hester & Parrish, Fuller Farms, Shelbyville, Ind.
St. Albans Glamour A V Faith Jr4 280 560 5365 283
S. McDonald Farms Glamour D. St. Albans Actor's V Faith
¶Shirley of Waterloo 6 316 632 6703 383
S. Conqueror of Waterloo D. Shirley Lee of Walnut Corner

Gantz, Edwina B., Lynn Guernsey Farms, Springfield, Ohio.
¶Lynn's Corking Thelma 5 365 730 10296 467
S. Raemelton Corking Count D. Lynn's Royal Daisy
¶Lynn's Royal Aster 5 311 622 8907 386
S. Lynn's Hanson's Royalty D. Goldy's Spotsy's Annetta

Geer, Walter, Sunny Lea Farm, Washington, Conn.
¶Sunny Lea Judy's Clarice Sr4 365 916 12190 690
S. King Sequel of Sunny Lea D. Crescent Iona Judy Lee
¶Sunny Lea Sarah Belle 6 342 867 9791 555
S. King Sequel of Sunny Lea D. Sarahanna

Georgia Experiment Station, Blairsville, Ga.
Deb's Mary Ann Jr2 306 612 5382 251
S. Riegeldale Ben's Millman D. Riegeldale Ben's Deb
¶Riegeldale Emory's Corabelle 9 316 632 6212 327
S. Riegeldale Melba's Emory D. Phlox of South Lawn

Georgia Experiment Station, Experiment, Ga.
Experiment Model's Dale Jr4 312 624 7313 354
S. Riegeldale Emory's Model D. Springdale's Producer Rose
Experiment Model's June Jr2 340 680 5138 272
S. Riegeldale Emory's Model D. Royal Rose's Julia
Experiment Prince's Florene Sr2 280 560 5162 275
S. Quail Roost King's Prince D. Glen Haven Florence

Georgia, University of, Athens, Ga.
Abournedale Beauty Sr2 243 486 2101 122
S. Riegeldale Ann's Majesty D. Champion's Bouquet
Abournedale Glena Sr2 303 606 5510 286
S. Riegeldale's Conqueror's Lad D. Abournedale Gladiator Glennis
¶Abournedale Ina 7 215 430 5419 247
S. Riegeldale Ann's Majesty D. Gladiator Insignia
Abournedale Irma Jane Jr2 266 532 4042 209
S. Riegeldale Ann's Majesty D. Abournedale Inline
Conqueror's Indispensable Sr3 155 310 3985 161
S. Riegeldale Conqueror's Lad D. Abournedale Ina

Glessner, John J., Argilla Farm, Ipswich, Mass.
¶Wood Ford Dot 10 315 623 11907 681
S. Antietam Butterfat Desire D. Wood Ford Hortence

Gluek Brewing Company, Gluek Farms No. 2, Saint Paul, Minn.
¶Gluek Farm Emalee Jr4 297 594 5960 319
S. Green Meads King of The Meads D. Gluek Farm Emily
¶Gluek Farm Heroine 7 340 680 12243 530
S. Valleywood Valiant Hero D. Gluek Farm Glory
¶Gluek Farm Hilary 5 330 660 11480 554
S. Gluek Farm Sailor Lad D. Gluek Farm Harriet
Gluek Farm Quintina Jr2 365 730 8885 510
S. Cesor Helene's Maxim D. Gluek Farm Quotus

Goddard, Newell A., Oaksdale Farm, Simsbury, Conn.
¶Elm Tree Venus 7 289 565 6719 288
S. Webotuck Peter D. Elm Tree Penelope
¶Oaksdale Betty Jr4 296 579 7542 309
S. Holcomb's Jumbo D. Elm Tree Venus
Pharos Sensation Donetta 10 306 599 6205 302
S. Holly Farm Sensation D. Donetta of Pharos

Graybill, John H., Twilight Farm, Lancaster, Pa.
Philosopher's Carrie Jr2 365 730 6215 321
S. Sherwood Forest Philosopher D. Brookdale Cinderella
¶Rilma Bob's Mary Jr3 215 430 4250 215
S. Walnut Grove Rilma Bob D. Walnut Grove Charm

Greenwood, W. G., Greenwood Farm, Newport, Ohio.
¶Gray Haven Argo's Beauty 5 352 704 9947 494
S. Blakeford Argo D. Gray Haven Aigler Beauty
¶Greenwood Notable Joan 8 365 730 9809 435
S. Raemelton Corking Notable D. Greenwood Nina

Griffith, G. O., Gilru Ranch, Auburn, Calif.
Barnegat Inti.'s Alsiki Sr3 365 730 13532 599
S. Barnegat Maxim's Inti. D. Barnegat Traveler's Alsiki

Melody Rose 9 365 730 10651 518
S. Placer Lad·Don Juan D. Lola Montez

Grove, J. B. & Sons, Groveland Farm, North Jackson, Ohio.
¶Groveland's Maude 8 285 570 7001 331
S. Groveland's Laddie D. Groveland's Dairy Maid
Groveland's Superior Lilly Sr2 365 730 10175 476
S. Rockingham Superior D. Avinell Lady

Guernsey Milk Jug Farm, Milwaukee, Wis.
¶Cuthbert Farm Rosemarie 5 365 744 9811 455
S. Koronis Hills Reliant D. Highcroft Rosemarie

Hacklander, C. E., Meadowfield Farm, Janesville, Wis.
¶Rosymorn Lady Beth 5 270 540 7033 271
S. Rock Creek Flash D. Rosymorn Philosopher's Bette

Haines, Mahlon N., Haines Acres, York, Pa.
Amelia of Haines Acres Jr3 121 242 2811 131
S. Welbec Farm's Scout D. Marie of Haines Acres
Bryncoed's Intense Beauty Sr2 141 282 2222 115
S. McDonald Farms Intense D. Bryncoed's Beauty
¶Calder Farm Vanity 7 315 606 5923 304
S. Leader's King of Pomeroy D. Calder Farm Agnes
¶Eva of Haines Acres Sr4 365 721 8749 465
S. Coldspring's Beauty's King D. Reta of Mountain View
Polly of Haines Acres Jr3 300 600 5756 319
S. Goose Valley Cole D. Fair Field Blossom Belle
¶Pride of Woodside 8 104 208 2797 137
S. Queen Mab's Madon of Oldacres D. Vanity of Woodside
¶Willora Eleanor 11 353 706 11277 566
S. Antietam Butterfat Krysta D. Willora Pat

Hall, F. A., Hoosier Manor Farm, Corunna, Ind.
¶Hall Acres Dandy 8 365 730 7772 389
S. Starr Farm Combination D. Select's Armista of Hall Acres
¶Hoosier Manor Faith 7 327 654 8161 418
S. Starr Farm Combination D. Select's Fay
¶Hoosier Manor Starlene Jr3 339 678 8118 351
S. McDonald Farms Giltedge D. Hoosier Manor Star

Hallowell, William L., Frogbrook Farm, Lenox, Mass.
Cokesbury Vagabond's Sally Sr4 332 664 7254 349
S. Goldwood Vagabond D. Cokesbury September Morn
Pharos Indenture's Bessine Sr4 279 558 6338 314
S. McDonald Farms Indenture D. Pharos King's Bessie

Hamilton, Robert, Castle Bracken Farm, Washington, Pa.
Castle Bracken Verbena Sr2 338 675 7810 354
S. Friendship Noble Master D. Raider's Bessie Ann

Hansen, Laurence D., Hansenarea Farm, South Valley, N. Y.
¶Hansenarea Della Jr4 299 598 6178 314
S. Wychmere Dauntless Salvo D. Hansenarea Thelma

Hansen, Russell, C., Long Rock Farm, Stanton, Mich.
Merry of Long Rock Farm Jr2 296 592 6143 353
S. White-Lea Neptune D. Twin Spruce Farm Duchess

Hanson, H. C., Clover Glen Guernsey Farm, Barnum, Minn.
Clover Glen Jean Jr2 283 707 5319 246
S. Boulder Bridge Goldfinder D. Clover Glen Shirley
Clover Glen Queen 5 301 704 7521 408
S. Boulder Bridge Tribute D. Dairy Queen of Clover Glen
Clover Glen Roxie Jr4 365 886 12401 604
S. Boulder Bridge Tribute D. Clover Glen Rhea

Hardin, Earl E., Golden Charm Farms, Bow, Wash.
Avalawn Amanda Jr2 327 654 5694 313
S. Flying Horse Flute's Colonel D. Bonnebelle's Angeline
¶Avalawn Diligent Sr2 355 710 9398 539
S. Fircrest Noble Duke D. Kendall's Dily
Avalawn Erma Jr2 365 730 9212 453
S. Flying Horse Flute's Colonel D. Bonnebelle's Evelina
¶Avalawn Pansy Jr3 323 618 6844 351
S. Flying Horse Flute's Colonel D. Petunia of Chicona
Avalawn Prim 7 354 708 9720 490
S. McDonald Farms Charter D. Petunia of Chicona
Avalawn Primrose Jr2 333 666 9789 547
S. Flying Horse Clara's General D. Avalawn Peony

Harkness, Mary S., "Eolia," Waterford, Conn.
¶Eolia's Susie Q 7 354 708 11060 506
S. Wolfpen Agent D. Eolia's Thelma

Harris, Gordon, L., Solitude Farm, Royal Oak, Md.
Patsy of Timberneck Jr3 308 616 7265 361
S. Blakeford Tranquil's Prince D. Blakeford Patsy

Hartway, Ernest J. & Son, Lexox, Mich.
¶Bancroft Acres Fairholm Ellen 7 365 730 10138 509
S. Fairholm Noble D. Pansy of Cat Head 2d

Harville, Thomas, Mrs. & Harville, Arthur, Avalon Farm, New Milford, Ohio.
Avalon Brilliant Virgie Jr3 329 658 8695 428
S. Langwater Brilliant D. Lady Virginia Mirth
Avalon Marvel Lassie 7 303 606 5590 314
S. Kenfleur's Rose King Marvel D. Avalon Sweet Lass
Avalon Rose King's Beth Sr3 303 606 6133 364
S. Argilla R. King D. Avalon Coronet Maltie
Rex's Florance of Avalon 9 277 554 5540 265
S. Franchester Rex D. Avalon Florance Louise

Hastings, Hayes A. & Marion R., Green Meadows Farm, Kirkwood, Pa.
Green Meadows Prince's Floss Jr2 355 710 7035 346
S. Hill Girt Prince Jesse D. Kildary Frances Follie
¶Green Meadows Royal's Diana 5 365 730 9510 491
S. Green Meadows May Royal's Ned D. Green Meadows Buttercup Ann
¶Mt. Ararat Alert's Christine 6 338 676 7382 361
S. Langwater Alert D. Douglaston Viscountess Valentia

Haxstun, Richard C., Moreau Farms, Fort Edward, N. Y.
¶Fra-Mar Cora 9 365 730 11632 538
S. Fra-Mar Coronation Noble D. Fra-Mar Farm Flora
¶Moreau Farms Sunshine 7 365 730 19208 841
S. Fra-Mar Pharaoh D. Pyrex's Ruthie of Maple Shade

Healey, Edward F., Riverbrook Farm, Niles, Mich.
Riverbrook Royal Hopefull Sr2 361 722 10423 543
S. Caumsett Royal Duke D. Helen of Riverbrook Farm

Henschen, Ralph H., Bee Gee Farm, Bowling Green, Ohio.
¶Gray Haven Argo's Etta Jr3 122 244 4682 242
S. Blakeford Argo D. Gray Haven Prince's Elenor
¶Gray Haven Argo's Ruby 5 305 610 9645 528
S. Blakeford Argo D. Gray Haven Ruby

Herberts Hill Farms, Incorporated, Herberts Hill Farm, West Chester, Pa.
Fritzlyn King's Rose Gem Jr4 286 858 9823 429
S. Antietam Gypsy King D. Fritzlyn Rose Gem
Maywood R. Morianna Jr4 275 596 7101 355
S. Riegeldale Maywood D. Maywood Morianna
McDonald Farms Idola 6 245 490 6759 336
S. McDonald Farms General D. McDonald Farms Gold Star
Midnight Suzanna of The Glen 6 271 542 7945 379
S. Langwater Midnight D. Suzette of The Glen

Hershberger, E. D., Hershberger's Guernsey Dairy, Newton, Kans.
Hershberger Laddie's Mable Ann Jr2 276 552 5224 321
S. Meadow Lodge King's Laddie D. Cooper's Mabel

Hibberd, Walter R., Jr., Ridgewood Farm, Birchrunville, Pa.
Ridgewood Crusader's Eunice Jr3 320 633 8806 420
S. Antietam Crusader D. Ridgewood Blossom

Hibbs, Ruth Kerlin & Slevin, Walter E., Homestead Farm, Franklin, Ind.
Rosedale King's Hilda Sr3 347 694 8428 446
S. Valor's Rose King of Rosedale D. Glenna of Rosedale

Hitz, Alvin W. & Son, Rosebud Farm, Polk City, Iowa.
¶Rosebud Farm Sheila 6 313 626 10294 469
S. Rosebud Hero's Reminder D. Rosebud Carriet Jean

Hochmuth, Diana, Elderbrook Farm, La Valle, Wis.
¶Elderbrook's Heather Lady Jr4 328 656 9314 357
S. McDonald Farms Hanley D. Hedy of Elderbrook
Elderbrook's Heliane Jr3 338 676 9564 382
S. McDonald Farms Hanley D. Hedy's Hester of Elderbrook

Hoffman, Harold J., Hedgerest Farm, Hastings, Minn.
Hedgerest Cora's Frieda Sr2 297 594 7366 412
S. Glenmary's Heir D. Hedgerest Julia's Cora
Hedgerest Fancy's Fairy Jr2 365 730 6104 342
S. Woodacres Royal Charmer D. Corner Hill Scottie's Fancy

Holcomb, Tudor F., Broad-Hill Farm, West Granby, Conn.
¶Broad Hill Gloria Sr3 263 526 9934 442
S. Pharos Frost King D. Broad Hill Silver
¶Broad Hill Topaz Sr4 365 730 10017 558
S. Pharos Border King D. Pharos King's Nance

Hood, H. P. & Sons, Cherry Hill Farm, Beverly, Mass.
Seneca's Rosanna 8 146 292 4550 191
S. Rosalind's Seneca D. Philosopher's Rose Marie

Hoover, Paul, Spudridge Farm, Goshen, Ind.
¶Spudridge Edith's Patsy Jr4 308 616 9384 454
S. Yellow Creek Meadow Alert D. Edith of Green Meadows

Houser, Harold & Sons, Kerr Hill Farms, Mooreland, Ind.
Kerr Hill L. Cherry Jr2 365 730 8971 445
S. Gray Haven Argo's Constant D. Lilac Lawn's Lucinda

Huber, S. H., Edgewood Farms, Dalton, Pa.
Bright Elector's Josie Jr4 289 578 6521 321
S. Tarbell Bright Elector D. Eugene's Rose's Fashion

Hunsberger, Lyle, Lyrene Guernsey Farm, Grand Rapids, Mich.
¶Meadow-Gold Rosemary 8 278 556 8014 399
S. Cowham's Coronation Rex D. Meadow-Gold Rosalind

Hyer, H. D., Hycrest Farm, Olathe, Kans.
¶St. Albans Blend's M Gilt Jr4 115 230 2855 124
S. Valor's Royal Blend D. St. Albans Melody Gilt

Illinois, University of, Urbana, Ill.
¶Illini Penrod's Miranda Sr3 365 730 8364 440
S. St. James Boy's Penrod D. Illini Fiery Rose Miranda
¶Illini Penrod's Quadrine Sr3 352 704 7439 398
S. St. James Boy's Penrod D. Illini Maxim Quadrine
¶Sunsey Glow Eclipta 7 318 636 8431 407
S. Boulder Bridge Ultimus D. Ridglydale's Lillian Lane
Illini Penrod's Maxim Quadrine Jr2 349 698 7530 339
S. St. James Boy's Penrod D. Illini Maxim Quadrine

Jackson, Ruth, Upaway Farms, Ashville, N. Y.
¶Damian Gossip 7 326 652 10620 510
S. Two Brooks Merlin D. Grey-Knoll Butterfat's Gilda
Upaway Patricia Judy Jr2 365 730 9487 438
S. Flying Horse Master Patrician D. Princess Judith Pauline
Upaway Patricia Myrrh Jr2 314 628 7093 390
S. Flying Horse Master Patrician D. Idylbrook Carib's Myrtle
Upaway Patricia Nausika Sr2 365 730 9429 529
S. Flying Horse Master Patrician D. Walnut Grove Narcissus
¶Upaway Royal Marguerite Sr3 362 724 9053 454
S. Elmwood Farms Royal Fascinator D. Idylbrook Keystone's Molly

Jennings, C. H. & Sons, Plane View Guernsey Farm, Iowa City, Iowa.
¶King Hill King's Phyllis Jr4 328 656 8172 453
S. McDonald Farms Golden King D. Vogel's Junninte
¶Plane View Diamond Lass Sr4 365 730 12163 594
S. Clermont Dicta's King D. Fertile Valley's Pet
Plane View S. Diana Jr2 365 730 9248 450
S. King Hill King's Superb D. Plane View Diamond Lass

Johanna Farms, Incorporated, Meadowlane Farm, Pennington, N. J.
Flo of Meadowlane 8 321 642 8743 388
S. Rosette's Rex D. Norwood Frances
Meadowbrook Hardwick's Sophie Jr2 347 694 8344 436
S. Coldspring's Hardwick D. Meadowbrook Nordick's Virginia
Meadowlane Ethel Jr2 321 642 5876 312
S. Glenburnie of Rose Lane D. Meadowlane Ettie
¶Meadowlane Inez 7 307 614 9727 508
S. Glenburnie Valiant D. Meadowlane Iona
Partridge Independent Jay Jr2 341 682 6377 353
S. Woodacres Royal Independent D. Felicity Echo's Janett

Johnson, Kenneth, Kay Mar Farm, Doylestown, Pa.
Sterling Miracle Jr2 200 400 3716 199
S. Count Sterling D. Sterling's Polly

Johnson, Stanley E. & Son, Sunny Acres, New Vienna, Ohio.
¶Oran's Annadell 5 365 730 10101 551
S. Sugarcreek Oran D. Super Master's Patricia

Johnson, W. A. & Sons, Valley Rogue Guernsey Farm, Grants Pass, Oregon.
Clayton's Princess Yvonne 6 314 628 9447 420
S. Royal Master of Delta Meadow D. Yvette of Jacinto

Johnson, W. L., Jr., Far Fields Farm, Washington, Conn.
¶Brechinwood Slogan's Faith 16 365 730 12365 593
S. Rockingham Brechinwood Slogan D. Brechinwood Sequel Patience
¶Far Fields Jeannette 5 287 574 9250 462
S. Cathedral Laddie of Far Fields D. Far Fields Bess

Johnston, Clyde R. & Bates, W. H., Majestic Farm, Carthage, Mo.
Rock Creek Royal Artless 7 247 494 6349 276
S. Rock Creek Royal D. Fritzlyn Foremost Lily

Jones, Rand Butler, Deans Mill Farm, Stonington, Conn.
¶Deans Mill Moonlight Jr3 342 684 9223 469
S. Horse Shoe F Commando D. Deans Mill New Moon

Jones, Walter A., Royal Acres Guernsey Dairy, Ridgefield, Wash.
¶Royal Acres Ellen Sr4 273 546 8379 374
S. Traverdale Daisy's Diplomat D. Middale Patsy

Jordan, William T., Kadockadee Farm, Concord, N. H.
Kadockadee Cone 6 336 672 7601 341
S. Kadockadee President Lee D. Kadockadee Mayetta

Jorgensen, William, Golden Dale Guernsey Farm, Edmore, Mich.
¶Beau Gay Mistletoe Jr3 325 650 7172 399
S. McDonald Farms Gay Prince D. Beau Mary Ann

Kamm, Roy J., Emroy Farm, Marietta, N. Y.
Emroy Liege Felecia Sr2 365 730 8587 471
S. Tarbell Radiant Lasalle D. Emroy Frances
¶Emroy Tess Jr4 365 730 8946 445
S. Hayfield's Silver Liner D. Emroy Fanny

Katzen, Harry, Sykesville, Pa.
Daisy of Mar-Kay Jr3 341 682 7569 400
S. McDonald Farms Foster D. Diana of Greenmont Farm

Keeling Brothers, Avondale Dairy Farms, Des Moines, Iowa.
Charlotte Fashion of Avondale Jr4 281 562 8128 373
S. Whitebreast Admiral D. Dee Iris Charlotte
Guernseydale Garnet 10 274 548 8154 346
S. Audley's Valentine Lincoln D. Guernseydale Nanette
Janet's Topsy of Avondale 6 331 662 6862 348
S. Whitebreast Admiral D. Verda's Janet of Avondale
Sylvia Indy of Avondale Sr4 322 644 6466 325
S. Whitebreast Admiral D. Anna Sylvia of Avondale

Keffaber, Otis E., Wa-Wea Farm, Lafayette, Ind.
¶Eikco Rose 10 292 584 8208 372
S. Anglelawn of Carroll Land D. May Rose of Greenleaf 2d

Kendall, H. P., Moose Hill Farm, Sharon, Mass.
¶Aldrich Farm Cinderella 8 316 632 10582 515
S. Primate's Monarch D. Lamont's Countess
Beauhaven's Theresa Ann Jr2 297 594 7099 322
S. Langwater Ace D. Beauhaven's Theresa
¶Moose Hill Jean 8 277 554 8137 395
S. Langwater Eastoner D. Moose Hill Eva

Keniston, Robert L., Ken-Lee Farm, Newmarket, N. H.
¶Cornelius' Nellie Bly 9 349 698 11140 546
S. Rosewald II Duce Cornelius D. Rosette's Ceelie

Kilbourn, O. P., Orkil Farms, West Simsbury, Conn.
¶Channel Point Marian Jr4 316 632 8483 429
S. Fairlawn Maxim's Gordon D. Willora Supreme's Pearl
¶Donnandale Douglas' Daffodil Jr4 361 722 10262 474
S. Douglas' Highbank Daniel D. Donnandale Queen Berta
¶Forges Patrician Girl Jr4 334 668 11509 562
S. Wethersfield James D. Wethersfield Hilda
¶Red Fox Major's Buttercup Jr4 365 730 12061 605
S. Red Fox Major D. Red Fox Orator's Babs
Youman's Primrose 7 318 636 10163 469
S. Grassland Youman D. Unkamet Rosebay

Kirk, Norris J., Oakryn Farms, Nottingham, Pa.
¶Oakryn Buttercup 6 317 634 7809 267
S. Woodside King of The Fannie D. Cosquay's Jane
Oakryn Elma 6 303 606 7681 299
S. Valleywood Fairy King D. Oakryn May

Kirschner, Walter, Grayson Farms, La Quinta, Calif.
Happyholme Crown Laura Sr2 320 640 8962 428
S. Pine Manor Crown Majesty D. Happyholme R'Ambler's Laura

Happyholme Joaquin Zona Sr2 299 598 7862 366
S. Langwater Joaquin D. Gwynllan Perfection's Zona
Happyholme Red Gretta Jr3 320 640 9321 421
S. McDonald Farms Red Prediction D. Rancho Nicasio Commend Gretta
Highland Springs Hortense Sr2 298 596 7475 358
S. Highland Springs Victor D. Glen Eyrie Prince's Trudy
Santa Cruz King's Fearless 7 310 620 9260 489
S. Rockingham Western King D. Santa Cruz Holliston Flossy
Windsor Thelma Sr4 303 606 9761 445
S. Riegeldale Emory's Pirate D. Windsor Golden Rosa

Koch, Harry F., Sheldegren Farm, Greenfield, Mass.

¶Sheldegren C. Edelle 7 355 993 12262 552
S. Caumsett Chieftan D. Sheldegren Edelle
¶Sheldegren C. Edith 8 339 971 12192 594
S. Caumsett Chieftan D. Sheldegren Ednora

Krider, Harold H., Spring Hill Farm, Clinton, Ohio.

Spring Hill Count's Jenina Jr2 99 198 2086 82
S. Caumsett Danish Count D. Star's Dawn of Pine Lawn's May
¶Spring Hill Dart's Kate Sr3 333 666 7877 402
S. Meadow Lodge Dart D. Star's Dawn of Pine Lawn's May
¶Summitstead's Pride 6 365 730 9903 515
S. Ideal's Satellite's Gentleman D. Summitstead's Rosette

Kuhn, Charles W., Tumaples Farm, Basil, Ohio.

¶Tumaples Royal Holly Sr4 365 730 9777 446
S. Welcome-In Chum's Nate D. Tumaples Hilda

Kuras, Anthony, Flower Farm, West Suffield, Conn.

¶Flower Farm Queen Ann 6 338 661 8033 341
S. Holly Farm Golden Rex D. Hi-Point Queen's Annabelle
¶Malta Farms Veronica N. 7 365 730 9395 447
S. Douglaston Maharaja Nepal D. Malta Farms Glamour Girl
Peckhurst Springdale Blossom Sr4 326 652 8981 399
S. Foremost Eminent Lad D. King's Irene of Maple Shade
¶Rex's Lady Generous 8 334 668 8107 360
S. Holly Farm Golden Rex D. Holly Farm Generous
¶Troller's Blanch 7 338 676 12476 660
S. Green Meads Troller D. Whittemore Farm C Blanch

Kuster, Carman H., Locust Lawn Farm, Camden, Mich.

¶Lemuel's Goldie of Maple Grove 5 159 318 3639 191
S. Hillibrot Lot Lemuel D. Rex's Goldie of Maple Grove

Lacher, Gabriel & Betschart, Joe, Bay Meadow Farm, Santa Clara, Calif.

¶Bay Meadow's Boots 9 161 322 4378 198
S. Topside Trident D. Santa Cruz Boy's Beta
¶Bay Meadow's Daris 10 335 670 10391 509
S. Buck-Mor Supreme D. Shasta Valley's Daisy
¶Bay Meadow's Faithful 5 327 654 14023 631
S. Topside Trident D. Bay Meadow's Fany
¶Bay Meadow's Hildean 7 299 598 9844 410
S. Santa Cruz Holliston Jerry D. Mt. Shasta View Hazel
¶Bay Meadow's Marlo 9 320 640 8317 442
S. Santa Cruz Holliston Jerry D. Mt. Shasta View Marie
¶Bay Meadow's Melva 6 328 656 11257 575
S. Topside Trident D. Mt. Shasta View Marynell

Lage, Harry, Stede Well Farm, Davenport, Iowa.

¶Stede Well's Phylis 11 365 730 10710 522
S. Boulder Bridge Suncrest D. Stede Well's Rosalie

Lange, Ray & Son, Westside Dairy Farm, Garnavillo, Iowa.

¶Westside Millie 7 357 714 14749 808
S. Fritzlyn Faithful Genius D. Westside Star

Largent, Don L., Virviga Farm, Ceres, Calif.

Gilland's Foundation Promise Jr2 315 630 7201 410
S. Steadfast Canadian's Valor 2nd D. Steadfast Canadian's Melba
Virviga Farm's Annabelle Sr2 338 676 8243 444
S. Gold Boy's Sergeant D. Annabelle of Viewfield Farm
Virviga Farm's Dawcona Sr2 309 618 7031 425
S. Shacona Emory D. Shacona Dawn
Virviga's Florence Jr2 315 630 6333 309
S. Hill's Nugget D. Shacona Fatima

Latta, J. E., Ogedanke Farm, Hillsboro, N. C.

¶Ogedanke's Modest Maid Jr3 261 522 6343 275
S. Quail Roost King Dodo D. Ogendanke's Mischief of Darling
Ogedanke's Polly Sr3 365 730 11740 547
S. Quail Roost Diamond D. Pride of Ogedanke

Lehmann, Edison, Prairie Farm, Berne, Ind.

¶Crescent's Mystery Rita 5 191 382 6168 269
S. Princess' Rose Crescent D. Watson's Dicta Mystery
Prairie Farm Minuet Jr2 365 730 9561 417
S. Patrick of The Lawn D. Prairie Farm Forkey

Leuthold, Hans, Wilsona Farms, Tillamook, Oregon.

¶Wilsona Farms Mitzi Jr4 303 606 11515 527
S. Rockingham Tourist D. Wilsona's Charming Lily
Wilsona Farms T. Betty Jr2 365 730 9737 476
S. Wilsona Farms Tourist D. Wilsona Farms Noble Betty

Long, John E., Evergreen Stock Farm, Monongahela, Pa.

Green Acres G. L. Fern 5 365 730 8048 408
S. Gay Lad's King of Honey Brook D. Greenacres Fern
Noland's Charity of Evergreen Jr2 301 602 9022 364
S. Magic Noland of Evergreen D. Highland Vale's Charity
Trumpet's Myrtle of Evergreen Jr2 365 730 7610 436
S. Flying Horse Select's Trumpet D. Lone Oak Myrtle

Lyman, John, The Lyman Farm, Middlefield, Conn.

Gunsight Idoreena Jr3 365 730 7993 439
S. Broadmeadows Bickleigh D. Gunsight Doreen
¶Gunsight Jane Sr3 189 378 3699 167
S. Foremost Royal Valor D. Donniebrook's Iphigenia
Gunsight Jill Sr2 357 714 9058 443
S. Broadmeadows Bickleigh D. Ladyship of Woodside

Mahr, Marvin L., Wynola Guernsey Farm, Indianola, Iowa.

Wynola Electra Jr2 326 652 8386 399
S. Boulder Bridge Yankee D. Wynola Ectasy
¶Wynola Lilybelle Jr3 345 690 8264 481
S. Boulder Bridge Confidence D. Wynola Linneta
¶Wynola Lorinda Sr4 351 702 10949 545
S. Boulder Bridge Confidence D. Wynola Linneta
¶Wynola Quince Sr4 365 730 10481 535
S. Boulder Bridge Confidence D. Irene of Smithdale

Mahr, Philip L., Maracres Farm, Indianola, Iowa.

Wynola Delight 6 350 700 8334 459
S. Boulder Bridge Consul D. Diana's Doris of Wynola
Wynola Margo 6 316 632 10220 509
S. Boulder Bridge Consul D. Minnie of Wynola

Mainstone Farm Trust, Wayland, Mass.

Mainstone G. Fragrance Sr2 365 1095 11349 542
S. Mainstone Gallant D. Sunnydale Fragrance

Mann, Gerald, C., Bloomsberry Farm, Irving, Texas.

¶Cabell's Colonial Peggy 5 304 608 7260 377
S. Gaylord's Lusty of Fortune D. Cabell's Patricia of Peg
Donnell's Triumph's Homa Sr4 302 604 9129 488
S. Pine Manor Triumph D. Skyline Challenger's Harriet

Mann, Harry T., Biak Farms, Oxford, Ind.

Biak Hoosier's Eunice Jr2 323 646 8858 413
S. South Wind Hoosier's Dal D. Altepeter's Bell
Biak Hoosier's Maxine Sr2 196 442 4625 205
S. South Wind Hoosier's Dal D. Alert's Gloria Bee

Marsh, Clyde E., Marshland, Hamilton, Ohio.

¶Long View Butterfly 2d 7 319 638 6212 326
S. Long View Hiawatha D. Long View Butterfly

Martin, Bert W., Lakeholm Farms, Mount Vernon, Ohio.

Philosopher Virgil's Morn Jr2 365 730 6749 370
S. Philosopher C. Paloterie D. Audacity Virgil's Morn

Massachusetts, University of, Amherst, Mass.

Bay State Daffodil Jr2 290 580 4698 258
S. Deershorn College Foremost D. Bay State Florabelle
Bay State Daisy Sr2 350 700 9597 535
S. Deershorn College Foremost D. Bay State King's Belle
¶Bay State King's Lass 6 302 604 7994 388
S. Green Meads College King D. Bay State Valencia
¶Bay State Wilma 5 301 602 6157 318
S. Defender of Ware D. Bay State Kewpie

Mathison, Frank E., Mathilane Farms, Traverse City, Mich.

¶Janett of Omega Haven Farm 7 365 730 10308 516
S. Greenfield's Steadfast D. Madge's Bess of Maxfield Farms
¶Playhaven Y. Finch 5 365 718 8793 410
S. Raemelton Yankee D. Argilla P. Finch

May, C. Edgar, Brownstone Farms, Dover, Pa.

¶Brownstone Farm's Maxine Jr3 192 384 3582 184
S. Nora's Vagabond D. Fan of Red Ridge Farm
Huntress Sunbeam Jr2 248 496 5785 265
S. Antietam Vagabond's Sunshine D. Wilma's Huntress
¶Windale Joan 6 209 418 6694 301
S. Bryncoed's Timmie D. Joan of Alder Lea

May, Waldo E. & Knapp, W. W., Longacres Farm, Eaton Rapids, Mich.

¶Longacres Goldrex's Annette Jr3 365 775 11627 560
S. Cowham Farm Goldrex D. Bessie Mae's Bonnie May
¶Lucia's Marshia 9 322 644 9657 493
S. Haven Hills Perfection D. Haven Hills Lucia
¶Michigana Spottie Jr4 365 795 12056 613
S. Rockingham Prince Philip D. Spottie D. of Skyline

Mayer, R. D., Prairie Hill Farm, Bigelow, Minn.

¶Prairie Hill Neva 6 303 606 7978 316
S. Bethany Hayes Archer D. Prairie Hill Kay
Prairie Hill Robin Jr2 365 730 8808 468
S. Cuthbert Farm Deluxe D. Prairie Hill Lucy

McCann, Frasier W., Golden Harvest Farm, Bridgewater, Conn.

¶Golden Harvest Geranium Sr3 155 310 3898 175
S. McDonald Farms Impressive D. Golden Harvest Gentian
Golden Harvest Valflowerett Jr2 365 730 8671 495
S. Golden Harvest Valiant D. Golden Harvest Maxim Flowerett

McClelland, W. T. & Son, Shamrock Dairy, Tucson, Ariz.

¶Brock's Bonnie Bessie 9 359 718 8338 302
S. Studebaker Farm's Charming D. Bernice Buttercup Bess
Shamrock Farms Miriam Jr2 323 646 6091 280
S. McDonald Farms Julian D. Shamrock's Miracle

McConnell, George T., Mr. & Mrs., Five Points Farm, West Salem, Ohio.

Five Points Lassie Jr4 365 730 10065 550
S. Yankee Boy of Walnut Lane D. Junette's Lassie
¶Five Points Roena 7 365 740 10696 546
S. Fireman's Rowdy of Sugar Grove D. Five Points Lorena

McCready, Richard F., Little Stoner Farm, Winchester, Ky.

Little Stoner's Bright Blossom Sr2 179 358 3458 171
S. Red Cross Bright Maxim D. Sugar Grove's Harriet's Patsie
Little Stoner's Maxim Annette Jr2 171 342 2458 122
S. Red Cross Bright Maxim D. King's Mary Ann

McCullough, Jack D., Premier Farms, Rochester, Mich.

¶Premier Queen Ann 5 365 730 11489 578
S. Eth-Mead P Coronation Prince D. Eth-Mead F. Blossom Queen

McFadden, J. F., Chateaula Dairy Farm, Sykesville, Md.

¶Chateaula Farm's Clarissa Jr4 181 362 4264 220
S. Footprint's Foremost D. Silver Barn Joyce

McGonigle, R. W., Shamrock Guernsey Farm, Hillsboro, Kans.
¶Brandtjen's Miriam Sr4 293 586 6458 294
S. Brandtjen's Beacon D. Brandtjen's Elizabeth

McGregor, F. Jeannette, Oldfields Farm, Sherborn, Mass.
¶Frankland Lillian 11 292 584 5753 270
S. Orchard View Primance D. Frankland Liljana
Three H Queen Loraine Sr2 158 316 3348 175
S. Pharos Border Marshall D. Coxsackie Farms Loraine

McIntosh, Florence P., Strathbran Farm, Cayuga, N. Y.
¶Strathbran Glamour Girl 5 308 616 9329 490
S. Golden Arrow Peter Pan D. Strathbran Rhonda
¶Strathbran Golden Glow 8 325 650 8675 410
S. Wychmere Duke D. Strathbran Dora

McKinney, Bruce, Longwood Dairy Farm, Martin City, Mo.
Elmkier's Maxim Patty Mill Sr2 365 730 8542 505
S. Bournedale Prince Peter D. Elmkier's Maxim Freda Millie

McMonigle, William J., Maxvale Farm, Yelm, Wash.
Maxvale's General's Pat 6 305 610 8923 494
S. St. Albans Valiant General D. Princess Pat of Maxvale
Maxvale's Queen Buttercup 5 360 720 11926 591
S. Dot's Pride of Maxvale D. Buttercup of Maxvale

McMurtrie, R. H., Fawn Lake Farms, Huntingburg, Ind.
¶Fawn Lake Shirley Alert 7 365 730 8764 440
S. Kenfleur's Butterfat Alert D. Lakewood Shirley

McNees, C. B., Elmcliff Farms, Cowansville, Pa.
¶Burkeville Rose Max's Pansy Jr4 365 730 8902 506
S. Quail Roost Rose Max D. Resolute's Maxim's Pansy
¶Burkeville Rose Max's Sophie Jr4 270 540 6019 346
S. Quail Roost Rose Max D. Sophie of Hickory Hill

McVey, Vern & Neal, Lyle, Elm Swamp Farms, Lebanon, Ind.
¶Elm Swamp Lady Jr3 338 676 7865 386
S. Big Springs King Bayard D. Murray's Lady Arbadella

Meier, Frank E., Flying M. Ranch, Oregon City, Oregon.
Oak Park's Ovella 5 365 730 13965 713
S. Penn Villa's London D. Repeater's Hope of Oak Park

Meisenhelder, Sam F., Tulip Poplar Guernseys, Dover, Pa.
Tulip Poplar Vanity Jr3 283 566 6562 291
S. Penstate Crusader's Carl D. Nipling Prospect Beauty
Willowmere Manna 9 305 610 7648 373
S. Willowmere Genius D. Willowmere Manikin

Meservy, Horace, Harvest Gold Farm, Dietrich, Idaho.
Harvest Gold's Cinderella 5 313 626 8528 373
S. Rex of Valle Vista D. Lannie's Rose

Messix, W. Bernard & H. Taylor, Pemberton Farm, Queen Anne, Md.
Messix's Bonny Princess Sr4 260 520 8033 337
S. Broadland Clinker D. Barrister's Primrose
Messix's Helen 6 333 666 11539 569
S. Broadland Messenger D. Messix's Jean
Miss Primrose's Emerald 8 319 638 7913 380
S. Messix's King D. Challenger's Miss Primrose

Messix, W. Bernard & Messix, William B., Jr., Hopestead Farm, Queen Anne, Md.
Messix's Alma Sr2 302 604 8636 372
S. Blakeford Paramount D. Messix's Orphan Annie
¶Messix's Carlotta 5 281 562 7784 323
S. Blackbeard's Premier D. Messix's Hazel
¶Messix's Darlene Sr3 243 486 6748 260
S. Blakeford Paramount D. Messix's Dottie

Metzger, G. J., Orlandale Guernsey Farms, Orland, Ind.
¶Orlandale Knight's Daisy Sr3 299 598 6233 278
S. Proud Knight of Orland D. White Face's Daisette
Orlandale Levity Kate Sr2 365 730 6738 334
S. Green Meads Levity Count D. Lookwell L. Kosy

Metzger, Howard & Sons, Metzger Farms, Claypool, Ind.
Bismarck's Rosalie Rose Jr2 325 650 10069 414
S. Fox's Bismarck of Waukesha D. Elmwood Farms Rosalie
¶Lassie's Molly Lady Jr4 321 642 7514 371
S. Lady's Sonny Boy D. Logical Daisyette's Lassie
¶Lilli's Vicky of Glenwood Farms 6 305 610 9162 419
S. Gold Bond of Glenwood Farm D. Daisy's Lilli of Glenwood Farm

Meyer Brothers, Delphi Dell Farm, Olympia, Wash.
¶Delphi Dell Marvel Adie Jr3 332 664 10089 506
S. Rutherglen Marvel's Master D. Sadie of Fir-Ald Farm
Delphi Dell Max Sadie Jr2 365 730 8324 446
S. Delphi Dell Max D. Sadie of Fir-Ald Farm

Meyer, Ely, Shelbyville, Ky.
Undulata's Aster 5 365 730 9352 451
S. St. Albans Harriet's Corinthian D. Sugar Grove's Duke's Aster

Mezger, W. L., Mr. & Mrs., Valley Home Farm, Chehalis, Wash.
¶Delphi Dell Permino's Lady Jr3 311 622 8843 443
S. Permino of Delphi Dell D. Lady Luck of Delphi Dell

Michel, A. H., Lone Elm Farm, Goshen, Ind.
Lassie's Mona of Lone Elm Jr3 292 584 10622 519
S. Yellow Creek King's Dairyboy D. Logical Lass of Lone Elm
Logic's Melba of Lone Elm Jr2 320 640 8219 404
S. Pine Manor Logic D. Spot's Lady of Lone Elm

Milliken, J. D., Dot-Mar Farm, Princeton, Ill.
¶Rock Creek Rose Beauty 5 365 730 8622 421
S. Rock Creek Pretor D. Rock Creek Royal Rose

Mills, T. P., Breeze Haven, Prosperity, S. C.
Kimbrough's La Belle Sr2 294 588 6972 358
S. Klondike Kimbrough D. Governor's Adele

Minnesota, University of, Grand Rapids, Minn.
¶U. of M. Granger's Generous Jr3 353 706 8687 412
S. Tianna's La Noce Granger D. U of M's Landsman's Generous
¶U. of M. Royal Gwen 5 305 610 5444 280
S. Royal Landsman D. Maxim's Golden Gwen

Minnick & Vincent, Homeacres Farm, Derby, Ohio.
Homeacres C. Donna Jr2 361 722 5939 237
S. Sun-Blest Farms Chance D. Donna of Home Acres
¶Homeacres Dixie Sr4 294 588 8327 442
S. Penn Villa's Emblem D. Mayflower's Allice's Dot

Mississippi State College, State College, Miss.
¶Sunnymede Valiant's Blossom 8 323 646 9095 407
S. Valleywood Valiant D. Gold Blossom of Forest Hill

Modderman, Henry A., River Dale Farm, Marne, Mich.
¶River Dale Fairy Fay 8 365 730 10889 565
S. River Dale Argus D. Green Vale Coronet's Fairy
¶River Dale Marcia Jr4 311 622 9945 524
S. Cesor Maxim's Model D. River Dale Ardis

Moeller, Raymond & Son, Locust Ridge Farm, New Palestine, Ind.
¶Modona of Ruebury Farm 10 208 416 5870 279
S. Lockshore Drill Master D. Maud of Ruebury Farm

Montavon, George J., Norview Farm, West Brooklyn, Ill.
Mitzie's Aggie of Norview Sr4 365 730 9275 538
S. Owendale's Supreme D. Mitzie Girl of Maple Lawn
Norview's Vollie 7 344 688 9322 490
S. Owendale's Supreme D. Pilot's Vollie
Sultan's Blossie of Norview 5 365 730 12188 654
S. Amos' Edna's Sultan D. Blossie's Supreme of Norview
Sultan's Merry Maid of Norview Sr3 365 730 9812 484
S. Amos' Edna's Sultan D. Blakedale Show-Girl

Moody, A. R. & Son, Fair Field Farm, Jacksonville, Vt.
¶Ladderlook Honey 6 321 633 10350 399
S. Ladderlook Wisdom D. Ladderlook Honoria 2d

Morelli, C. M., Ollimac Guernsey Farm, Petaluma, Calif.
¶Ollimac Baron's Miss 5 310 616 7427 386
S. Argilla Baron D. Ollimac's Lassie
¶Ollimac Baron's Prim 5 323 642 7626 414
S. Argilla Baron D. Ollimac Royal Lassie
¶Ollimac Belle Pen Sr3 290 576 7309 367
S. Ollimac Baron's Belle Boy D. Ollimac Baron's Pennimaid
¶Ollimac Ferdinine 7 308 612 9293 426
S. Ollimac Prince's Ferdinand D. Ollimac's Cleone
¶Ollimac Hope 7 307 610 8361 369
S. Ollimac Prince's Ferdinand D. Ollimac Prince's Dairymaid
¶Ollimac Prince's Maxine 9 361 718 12703 605
S. Santa Cruz Prince Lad D. Butter Ball of Maxvale
¶Ollimac Prince's Reesa 9 274 544 9744 417
S. Santa Cruz Prince Lad D. Chuckanut Theresa
¶Ollimac Prince's Velda 9 365 730 13452 548
S. Santa Cruz Prince Lad D. Clearbrook Veda

Morris, Samuel W., Lundale Farm, Pottstown, Pa.
¶Ridgewood Crusader's Beauty 5 282 560 6619 339
S. Antietam Crusader D. Ridgewood Rex's Beauty

Morton, R. C. B. & T. B., Landsdowne Farm, Prospect, Ky.
¶Audacity Eva of Green Acres 10 230 460 7413 344
S. Broadland Cyclops D. Naughty Marie of Green Acres
¶Broadland Della 10 312 624 8182 395
S. Broadland Masterman D. Broadland Dahlia
¶Golden Bull Farms Pet 5 340 1020 14722 736
S. Flying Horse Footprint D. Polly of Green Acres
¶Isis of Green Acres 12 212 424 4341 225
S. Broadland Cyclops D. Green Acres Jonquil
¶Maywood Rilma May 9 344 1032 14424 638
S. Gold Branch G. France D. Gold Branch G. Rilma May
Red Cross Valor's Lady 11 304 608 9765 460
S. Little Valor of Red Cross D. Friendship F. Vera's Lass
Ringold Corona 10 305 610 8073 363
S. Coronation Arrogant D. Gayhead's Corona

Mountain Experiment Station, Waynesville, N. C.
¶Haywood Madge 7 365 730 10915 462
S. Majesty of Garden Creek D. Maid of Haywood
Mountain Emory's Girl Jr4 365 730 9372 473
S. Riegeldale Emory's Majesty D. Clear Springs' M. K. Helen
Mountain Vogue Ella Jr3 357 714 5879 305
S. Sky Brook Rose Maxim's Vogue D. Belmont View Nigella

Mudgett, Vernon D., Deershorn Farm, Sterling Junction, Mass.
¶Deershorn Silver Rose 9 331 662 11153 600
S. Lynbrook Silver Cloud D. Deershorn's Perfection

Murray, Edgar S., South Ray Farm, Albuquerque, N. Mex.
South-Ray Jewel's Glitter Sr3 365 730 11399 590
S. Marshall of Eagle Valley D. Yule's Jewel

Musser, Susan & James, Musserhome Farm, Mohnton, Pa.
¶General's Jane of Musserhome Jr3 262 518 3918 198
S. Riveredge Mussolini's General D. Laddie's June of Musserhome

Myrin, H. A. W., Kimberton Farms, Phoenixville, Pa.
¶Bennie's Belinda Sr4 301 600 6949 291
S. Runnymede Tauraus D. Vanor's Bennie
Kimberton Knight's Barbara Jr3 365 730 9412 484
S. Coldspring's Noble's Knight D. Barbara of Soleil
¶Kimberton K. Rosebud Sr3 356 710 8298 432
S. Coldspring's Noble's Knight D. Lad's Queenie of Spring Grove
¶Royal Flossie of W. B. Sr4 342 682 10084 539
S. Coldspring's Hardwick's Royal D. Regent's Althea of W. B.

Neher, Lyle, Oswego, Kans.
Grace's Primrose Lass 5 305 610 9925 479
S. Glencliff Foremost D. Sun Farms Grace

Neher, Roy, Oswego, Kans.
Elmbrook Del Phenium 7 173 346 4611 206
s. Fern Hill Clarion's Helpmate D. Williams' Dell
Sunbright Western Vive 10 279 558 4694 219
s. Meadow Lodge Rex's Western King D. St. Albans Actor Boy's Rosella

Nelson, Jesse W., Nelson Bro's Guernsey Farm, Waxahachie, Texas.
¶Max's Pal of Sartartia 5 304 608 7563 335
s. Meadow Lodge Rex's Max D. Eagle Valley's Little Pal
Ollie of Waxahachie Jr2 304 608 6142 287
s. Supreme Monarch of Sartartia D. Ollie of Sartartia

Nelson, J. L., Cedar Drive Farm, Wichita, Kans.
Daisy's Actress of C. D. Jr2 304 608 1010 573
s. St. Albans Actor Grandee D. Dot's Daisy of C. D.

Nemitz, Charles J., Elm Ravine, Bridgman, Mich.
¶Adanac Priscilla 8 253 506 9086 450
s. Kermit of Ranier D. Adanac Maida
Lulu's Connie of Elm Ravine Jr2 157 314 3537 201
s. Meadow Lane Superior D. Mollie's Lulu of Elm Ravine
Priscilla's Ally of Elm Ravine Jr2 224 417 3469 214
s. Cleo's Royal Banner D. Adanac Priscilla

Newton, J. R., Deer-Lick Farm, Cape Vincent, N. Y.
¶Deer-Lick Peggy of Whitoweek 7 311 622 8388 364
s. Douglaston Baron Byron D. Imp. Rona of Ashwood
Deer-Lick Marquise Jr2 312 624 7057 329
s. Poniton Noble's Peerless D. Deer-Lick Baroness Nance

Nickerson, W. J., Windyhill Farm, Wayzata, Minn.
¶Boulder Bridge Ruth 7 365 1095 10052 512
s. Boulder Bridge Claimant D. Boulder Bridge Ornate
Windyhill's Ruth Jr2 308 924 7700 408
s. McDonald Farms Instigator D. Boulder Bridge Ruth
Windyhill's Show Girl Sr2 365 1095 7908 407
s. McDonald Farms Instigator D. Show Girl of The Coronets

Noble, Robert, Noble Dell Farm, Reading, Mich.
¶Beau Gay Lou 7 218 436 6119 299
s. McDonald Farms Gay Prince D. Longacres Miss Lou

North Carolina State College of Agriculture, Raleigh, N. C.
Carolina Eclipse Sr2 365 730 8792 460
s. Clear Springs' Honormost D. N. C. State Emo
N. C. State Perfection 2d Sr2 296 592 8351 406
s. Carolina Climax D. N. C. State Perfection

Nosker, Ray D., Nosker Farm, Huntington, Ind.
A. C. Cheerful of Nosker Farm Jr2 353 706 8715 518
s. Ridgiydale's Alert Challenger D. K. H. Charm of Nosker Farm

Nye, Benjamin R., Blossomland Farms, Saint Joseph, Mich.
Blossomland Betsy Lee Jr2 365 730 9833 463
s. Nyland King D. Blossomland Greta
Blossomland Peggy Jr3 354 708 10561 539
s. Nyland King D. Blossomalnd Greta
¶Blossomland Sally Jr3 284 568 6170 340
s. Superior of Tamarack Ridge D. Sandra of Hickory Grove
¶Mary of Walmar Sr4 186 372 6066 293
s. Fairlawn H. Federalist D. Sandra of Hickory Grove

Ohio State University, Columbus, Ohio.
Ohio Barbara Floss Jr2 304 608 4947 259
s. Welcome In Countryman D. Ohio Bonnie Floss
¶Ohio Brilliant Dorene 6 324 648 11627 503
s. Raemelton Brilliant Lad D. Dun-Roven Dora
¶Ohio Dreaming Lila 10 271 542 6712 306
s. Raemelton Royal Dreamer D. Ohio Lila May

Oklahoma A. & M. College, Stillwater, Okla.
¶Cooper's Hady 6 304 608 6296 280
s. Meadow Lodge Rex's Hercules D. Cooper's Lady Augusta
¶Cooper's Hophia 6 306 612 6183 287
s. Meadow Lodge Rex's Hercules D. Cooper's Sophia
¶Sooner Mohican Hope Sr4 314 628 5269 264
s. Meadow Lodge King's Mohican D. Cooper's Hophia
¶Unita of Primrose 8 310 620 4451 194
s. Meadow Lodge Heartbreaker D. Unity of Primrose

Ott, Robert L., Wildwood Farm, Albert Lea, Minn.
Celia C. of Wildwood Jr4 365 730 8788 519
s. Boulder Bridge Hightide D. Celia of Wildwood
King's Jenetta of Wildwood 2d 8 365 730 9610 488
s. Boulder Bridge Perfection D. King's Jenetta of Wildwood
Leta of Wildwood Sr3 337 674 7431 401
s. Boulder Bridge Hightide D. Tish of Wildwood
Mae Ivy of Wildwood 5 325 650 10084 524
s. Boulder Bridge Perfection D. Jasmine May of Wildwood
Min of Wildwood Jr4 363 726 11531 548
s. Boulder Bridge Hightide D. Mina of Wildwood

Pack, George T., Wrightsville, Pa.
Yeoman's Empress Sr3 305 610 9439 538
s. Coronation Yeoman D. Calculator's Empress

Palm, Paul & Ercel, Dellahome, Fairfield, Iowa.
Lucky's Velma of Dellahome Jr3 348 696 10212 558
s. Mt. Ararat Lucky Captain D. Viola of Dellahome
Lucky's Verna of Dellahome Sr2 192 384 4426 215
s. Mt. Ararat Lucky Captain D. Viola of Dellahome
Rose of Dellahome Jr2 341 682 7891 418
s. Mt. Ararat Lucky Captain D. Ruth of Dellahome
¶Sentinel's Velinda of Dellahome Jr3 326 652 9130 493
s. Betty's Joy of Sentinel D. Delight of Dellahome

Pancratz, Arnold M., Elmwood Farm, Dubuque, Iowa.
Elmwood Sheba Jr2 327 769 6028 257
s. Wey Acres Aubrietia's Grandee D. Regiena Faith of Hickory Hill

Parker, D. B. & Newton, C. S., Maple Cresta Farm, Blountville, Tenn.
Gayoso Martha Jr2 343 686 6802 322
s. Gayoso Coronation Levity D. Gayoso Levity Martha

Paydon, A. Stephen, Star Farm, Plainfield, Ill.
King Hill King's Pride 5 307 611 7897 365
s. Green Meads King Pharaoh D. King Hill Estelle
Lancresse Lydia Sr3 315 630 8299 394
s. Lancresse Major D. Lancresse Hostess
¶Realane's Sweetheart Glory 8 310 620 7139 304
s. Shoreland Sweetheart D. Realane's Champion Lassie
¶Reaper's Pollette of Croxmar 7 314 628 7141 288
s. Rock Creek Reaper D. Polly of Iowagold

Pearson, George J., Suburban Guernsey Farm, Burlington, Iowa.
¶Crawford's Farm Candice 5 328 656 8110 329
s. Foremost Marksman D. Crawford's Farm Bettie
¶Lily Faith's Lassie 7 365 730 10052 581
s. Golden Crescent King D. Lois' Lily Faith
Suburban Pioneer Della Jr2 365 730 7833 421
s. Peters Benefactor Pioneer D. Vick's Fire Queen

Peck, Benjamin T., Jr., Ben-Dor Farm, Acton, Maine.
Deershorn Violet Jr2 283 566 6402 307
s. Caumsett Deershorn D. Deershorn Foremost Lilac

Peck, G. Harold, Peckhurst Farm, Schuylerville, N. Y.
Peckhurst Althea Jr4 279 558 8412 365
s. Foremost Eminent Lad D. Grace of Hickory Hollow

Peck, Marion M., Thomas M. & Laurel M., Peck's Farm, Geneva, Ill.
Peck's Achievement's Gem Jr2 325 972 10647 460
s. Peck's Sargon Achievement D. Peck's Coronation Bluebell
Peck's Achievement's Goodness Jr2 309 919 9831 397
s. Peck's Sargon Achievement D. St. James Champion Rosebud
Peck's Fearless Gladness Jr2 316 948 11183 440
s. Peck's Governor's Fearless D. Peck's Coronation Dimples
Peck's Governor's Gaydahlia Jr2 344 1032 10016 425
s. St. James Duke's Governor D. Peck's Achievement's Cedahlia
¶Peck's Model Bluebird 8 308 924 11199 494
s. Grassland Sequel Model D. Adelmer's Alert Dawn

Peckman, John S., Pleasant View Farm, Chambersburg, Pa.
¶Pleasant View Dotty Jr4 318 636 8852 422
s. Sonsie's Vagabond D. Pleasant View Lorraine

Pennewell, R. D., Flo-Ray Farms, Palmyra, Mo.
Flo-Ray's Roseanna 7 305 610 11391 446
s. Argilla Foster D. Pleasant View Rosemary

Pennsylvania State College, State College, Pa.
¶Penstate Caesar's Gertrude Sr4 300 600 7477 384
s. Groton House Caesar's Penn D. Penstate Hannibal's Gertrude
¶Penstate Caesar's Rachel Ann Jr3 306 612 7395 343
s. Groton House Caesar's Penn D. Pennstate Harold's Rachel
¶Penstate Crusader's Myra 5 311 622 7008 330
s. Woodacres Steadfast Crusader D. Ultra C's Myra of Fairview

Perona, Emil, Perona Farm, Andover, N. J.
¶Perona Farm Amabel 8 225 450 5406 232
s. Villa-Way Marshall D. Richel Fair Maid
¶Perona Farm Marvel's Lady 7 195 390 6051 261
s. Brooklawn's Viking D. Center State Marvel's Lady
¶Perona Farm's V. Lass 7 269 538 7401 338
s. Brooklawn's Viking D. Gloria's Beauty's Lass
Perona Merco Linda Sr2 353 706 8486 373
s. Merco Master D. Perona Farm Pretoria

Peterson, Robert L., White-Lea Guernsey Farm, Edmore, Mich.
Grafco Tiny Jr3 365 730 11771 603
s. Cesor Mercury's Maxim D. Grafco Maxim Marie

Pinehurst Farms, Incorporated, Rockford, Ill.
Corvilla's Betty Sr2 304 608 10821 487
s. Tarbell Radiant Bruce D. Alden's Royal Bess

Pine State Creamery Company, Kildaire Farm, Cary, N. C.
Kildaire's Annabelle 6 338 676 11802 607
s. Klondike Knute D. Snowdrop's Nan
¶Kildaire's Carlotta Jr4 261 522 5354 295
s. Clear Springs' Foreman D. Barbara's Peachy
Kildaire's Cherry Blossom Jr3 325 650 9728 473
s. Milk Maid's Red Buck D. Frisky's Ida
Kildaire's Colleen Sr3 346 692 7599 383
s. Clear Springs' Foreman D. Lady's Susan Jane
Kildaire's Della Sr2 330 660 7224 388
s. Quail Roost Choice Prince D. Esther's Vivian
Kildaire's Mary Lee 6 350 700 9138 501
s. Clear Springs' Foreman D. Rosebud's Star Patricia
Mabel's Carmen 10 353 706 10993 520
s. Klondike Knute D. Mabel of Kildaire

Pioch, William F., Willeda Farms, Milford, Mich.
Bettaleen Dutchess 12 288 576 6781 306
s. Maple Grove Peter D. Scottland Farms Duchess

Plansoen, Louis M., Mulberry Hill Farm, Easton, Md.
Hickory Hill Dobby Sr3 309 618 8235 373
s. Raemelton Levity of Twin Pines D. Fawn of The Twin Pines
Hickory Hill Rosemont Jr3 356 712 7407 368
s. Raemelton Levity of Twin Pines D. Overland Rosemont
¶King's Davissa of Fairview Jr4 155 310 3094 165
s. Spar Hill Gem's King D. Verona Ultimas of Fairview
Mulberry Hill's Rosebud C Sr2 109 218 1207 41
s. Ratcliffe Manor Chief D. Hi Holly Rose Bud

Pleiness, William L., Maple Dawn Guernsey Farm, Scottville, Mich.
¶Maple Dawn Squire's Fancy Jr3 306 612 10820 516
s. Lone Creek's Gallant Squire D. Aristocrat's Guernsey's Winnie
Maple Dawn Squire's June Jr2 305 610 7866 362
s. Lone Creek's Gallant Squire D. Diana of Maple Dawn

Poepping Brothers, Pep's Acres, Mount Angel, Oregon.
¶Beth of Pep's Acres Jr4 357 714 8315 447
s. Crystal's Chieftain D. Oregon's Beth

Pollock, Raymond L., Pol Mar Guernsey Farm, Adel, Iowa.
¶Blondie of Pol Mar Jr4 350 700 8439 417
S. Iowagold Llewellyn D. Midget's Mary of Pol Mar
Joy of Pol Mar Jr2 327 654 7714 317
S. Iowagold Llewellyn D. Midget's Mary of Pol Mar

Posanski, Roman E. & Susan, Ro-San Farm, Wayne, Ill.
Elizabeth of Parmenter Farm 8 278 556 7617 406
S. Owen's Place Mamie's Actor D. Goldie's Queen Bessie
Hillcrest's Quesnie 6 319 638 9603 452
S. Cathedral Governor D. Broadway Endymion Lady Esther
Lady Churchill 5 291 582 8718 437
S. McAfee's Churchill D. Broadway Endymion Lady Esther
Lookout Valley Levity Vivian Jr2 271 542 6719 312
S. Curtiss Candy Levity Hero D. Woodacres Royal Vivacious
¶Normandy Harriet Sr4 278 556 7165 342
S. Coronation Melba's Majestic D. Normandy Yvette
Rosan's Farm Maxim Lassie Sr3 308 616 9792 481
S. Riggin Farm Ferdinand D. Lady Churchill

Potts, Claude A., Dot-Cap Farm, Lebanon, Ind.
¶Dot-Cap's Cora Lea 5 143 429 4792 205
S. Duffield Farouk King D. Gerard's Baby Cora

Powell, Sue, Doughoregan Manor, Ellicott City, Md.
Manor Mademoiselle Jr2 365 730 6933 377
S. Blakeford Mikado D. Manor Proud Lady

Pratt, Donald W., Ricarbru Farm, Glidden, Iowa.
Ricarbru Silver Lillian Jr2 365 730 9096 423
S. Suneslope's A. P. Silver D. Ricarbru Betty's Lassie

Pratt, George D., Jr., Sunny Valley Farm, New Milford, Conn.
¶King's Hilda of Meadow Brook 9 330 660 6504 301
S. Damsel's King of Meadowbrook D. Rex's Patsey of Meadow Brook
¶Sunny Valley Mirth 6 365 730 9232 480
S. Coronation Patriot D. Sunny Valley Eminmemermie
Sunny Valley Royal's Princetta Sr2 126 252 2093 109
S. Sunny Valley Royal Lad D. Sunny Valley's Princetta
¶Sunny Valley's Celia 2d 5 340 680 7508 397
S. Gayhead's Armistice D. Sunny Valley's Celia
Sunny Valley's Consort Sr3 357 714 9986 495
S. Sunny Valley's Watchman D. Quanqual Forget-me-not
¶Sunny Valley's Favorite 5th Sr4 353 1059 14778 728
S. Sunny Valley Mahomet D. Sunny Valley's Favorite
¶Sunny Valley's Gretchen 6 286 572 9226 412
S. Sunny Valley's Valor D. Sunny Valley's Margaret
¶Sunny Valley's Maida 6 318 636 8595 393
S. Sunny Valley's Valor D. Northwood's Maid of Wena
¶Sunny Valley's Molly Sr3 301 602 7709 401
S. Hop Brook Serenade's Squire D. Sunny Valley's Cleo May
¶Sunny Valley's Sandra 6 365 730 11228 518
S. Sunny Valley's Favor D. Sunny Valley Ethereal 2d
¶Sunny Valley Trudie 9 365 730 9633 476
S. Gayhead's Armistice D. Sunny-Valley Trude May
¶Sunny Valley Virtue 8 175 350 3754 202
S. Golden Harvest Play Boy D. Sunny Valley Valrosq

Price, G. B., Rich Hill Farm, Clifton, N. C.
Rich Hill Quest Jr2 365 730 8546 430
S. Klondike Herald D. Klondike Fortunate

Rasmussen, William J., "Sarival Guernseys," Glendale, Ariz.
¶Rasmussen Farms Mermaid Sr4 225 450 6656 343
S. McDonald Farms Hero D. Arizona Farm Merletta
¶Rocky Home Rival's Arleen Jr4 305 610 6560 380
S. Dorella Rosalie's Rival D. Midway Ana

Rathell, Charles, Dolvin Farm, Wye Mills, Md.
Clovelly D B Bonnie King's Bess 6 226 452 4705 234
S. Holly Farm Danny Boy D. Bonnie King
Maiden Point Carole Sr4 365 730 9591 455
S. Ultra Ajax D. Hannibal's Locust Hill Carita
Maiden Point Meliss 5 304 608 6635 311
S. Ultra Ajax D. Fairview's Marietta
Maiden Point Tony's Bethany Sr2 365 730 9390 383
S. Maiden Point Sisco Tony D. Hannibal's Locust Hill Betty

Rathell, Charles R., Jr., Dolvin Farm, Wye Mills, Md.
Dolvin's Lillian Jr4 349 698 10810 517
S. Ratcliffe Manor Chief D. Faithful Goldie's Lillian
Langhurst Queen Calla 5 365 730 11101 577
S. Broadland Maestro D. Langhurst Cora
Maiden Point Berkham's Babsie Jr3 361 722 10065 507
S. Crusader's Victory's Berkham D. Chenar's Baroness

Rayl, Carl, Van Belle Farm, Russiaville, Ind.
¶Jane of Van Belle 5 277 554 6842 272
S. Grain Meadow Harvester D. Pearl's Pride Trixie

Reed, John M., Grandview Farm, Kittanning, Pa.
¶Grandview's Celeste 5 318 636 10549 618
S. Grandview Lad D. Wealthy's Trixie
¶Grandview's Mata Sr4 111 222 4213 229
S. Klondike Kingship D. Grandview's Mary Maid
¶Grandview's Susanna Sr4 291 582 5142 278
S. Klondike Kingship D. Lizzie of Grandview Dairy

Reed, John M. & Son, Grandview Farm, Kittanning, Pa.
¶Danny Boy's Princess Sr3 365 730 9684 531
S. Bournedale Danny Boy D. Faithful's Maxim's Princess
¶Grandview's Carnation Sr4 354 708 9665 578
S. Grandview Lad D. Venango Valley Daisy
¶Grandview's Gracie Jr4 315 630 8708 435
S. Klondike Kingship D. Grandview's Peggy Lou
Hominy Hill Nessie Jr2 292 584 5484 280
S. Langwater Country Lad D. Hominy Hill Nellie
Hominy Hill Patty Jr2 305 610 9041 397
S. Langwater Country Lad D. Brookmead's Patsy

Reed, William G., Graysmarsh Farm, Sequim, Wash.
¶Glenda May Gem 14 213 426 7888 402
S. Valley Gem Broker D. Senator's Kate May
¶Graysmarsh Joan Jr3 365 730 9449 601
S. Chicona Caliph D. Tim's Janice
Graysmarsh Lana Jr2 139 272 3281 171
S. McDonald Farms Indian Prince D. Linda Loop
Graysmarsh Pride Jr2 365 730 10078 519
S. Chicona Caliph D. Pride's Pauline of Stuart View
Graysmarsh Primrose Jr2 309 618 7928 379
S. Chicona Caliph D. Lorraine's Crown Princess
Graysmarsh Suzy Sr2 297 594 6794 361
S. Chicona Caliph D. Goldie's Suzanne
¶June May Queen 13 336 672 14299 813
S. Valley Gem Broker D. Janet of Lone Brook Farm
¶Western Glow Rose Ann Jr3 258 516 6552 306
S. Western Glow Maryann's Royal D. Cedarcroft Rosie

Reeves, Edward T., Win-On-A-Farms, Baldwinsville, N. Y.
¶Win-on-a Farms C. S. G. S. Eva 5 318 636 7805 376
S. Cathedral San Gabriel's Sequel D. Win-on-a Farms Esther
Win-on-a Farms I. G. Pearl Jr4 351 702 8740 442
S. Idylbrook General D. Gem's Pearl of Outlook Farm
¶Win-on-a Farms Regal Edith Jr3 342 672 7573 409
S. Circleview Regal D. Win-on-a Farms Esther

Reff, Milo R., Guernsey Grange Farms, Uniondale, Ind.
Guernsey Grange Lady Jr2 296 592 6989 307
S. Lone Pine Masterpiece D. Annie of Guernsey Grange

Rhame, Paul W., Rhamefields Farm, Flint, Mich.
¶Haven Hills Fern E. 3d 7 309 618 7852 381
S. Ted of Quality Hill D. Haven Hills Fern E.
Rhamefields Farm Pet Sr2 365 730 8869 356
S. Langwater Ferdinand D. Don's Favorite

Rhodes, Cleve, Dur-Eau Farm, New London, Mo.
Dur-Eau Maizette Sr2 365 730 5321 253
S. St. Albans Valiant Steady Lad D. Maizeland Champion's Maizie
Dur-Eau Willette Jr2 319 638 6058 290
S. St. Albans Valiant Steady Lad D. Dur-Eau Pearl's Willyne

Richardson, Lloyd N. & Geneva D., Cedar Springs Farm, Bel Air, Md.
¶Cedar Springs Geneva Jr4 321 630 7571 324
S. Langvalley Donny Boy D. Coolbranch Ruler's Cacky
Cedar Spring's Hardwick's Lilac Jr2 365 730 11907 543
S. Goldwood Arline's Hardwick D. Coolbranch Guardson's Madge
Cedar Springs Hardwick's Lotta Jr2 360 716 10505 560
S. Goldwood Arline's Hardwick D. Coolbranch Ruler's Letty
¶Coolbranch Lucky Strike 6 365 730 11071 501
S. Coolbranch Ruler's Evergreen D. Coolbranch Lucky

Richart, Earl H., Mr. & Mrs., Twin-Hart Guernsey Farm, Montesano, Wash.
¶Twin-Hart Carol Sr4 308 616 7150 392
S. Chuckanut Southman D. Western Glow Carmen

Richmond, Thomas H. M., Putnam, Conn.
¶Birchtree Idaleen 6 318 954 8445 416
S. Lynbrook Linwood Anspur D. Holly Farm Inez

Ridder, Edwin C., Ridder Farms, Sherwood, Oregon.
Rilma's Prize 16 359 714 8360 439
S. Cascade Recruit D. Calypso's Rilma

Rinehart, E. Jay, Rineland Manor, Galion, Ohio.
Rineland Manor Cora Jr2 341 682 7074 359
S. Raemelton Corking Questor D. Maple Leaf's Charming Portia

Ringer, Lloyd, Ringer Guernsey Farm, Wichita, Kans.
¶Pamela's Poppy 11 273 525 7360 335
S. Quintessence of Primrose D. Pamela's Peaceful
¶Ritchie's Velma 7 199 398 4963 225
S. Oven's Edna's Harry D. Cyrano's Daisy Mae
Sunbright King's Beth 5 365 709 10462 468
S. Daisy's Sunbright King D. Sun Farms Bell's Betty
¶Sunbright King's Rosette Jr4 235 421 5636 275
S. Daisy's Sunbright King D. Steady's Betty Rose

Ringer, Ronald, Ringer Guernsey Farm, Wichita, Kans.
Primrose of Fairmount Hill Jr2 365 654 8739 389
S. Jo-Mar King's Lustre D. Fay's Mae

Robertson, James B. & M. B., Mid-Cutstraw Farm, Paoli, Pa.
Barondale Hettie 7 353 706 8324 395
S. Beechwood Ramshire D. Barondale Ruth Beauty

Robinson, C. A. & Son, Robindell Farm, Sequim, Wash.
¶Iverne's Henrietta 14 306 605 7989 382
S. Lyndell of Springside D. Romena's Iverne
Robindell Hi Holly Jr2 365 730 10161 439
S. Highland View Roger D. Bunsy of Lotzgesell Homestead
Robindell Hi Topsy Jr2 365 730 10167 506
S. Highland View Roger D. Tiny's Violet
¶Robindell Royal Hattie Jr3 356 712 7164 412
S. Revilo Royal D. Bunsy of Lotzgesell Homestead
¶Robindell Sunny Eloise Sr3 333 659 6968 382
S. Evelina's Sonny Boy D. Karen Lorene's Louisa

Robinson, Everett E., Redland Guernsey Farm, Grants Pass, Oregon.
¶Redland Jeanie Jr4 294 588 6948 300
S. Charlescote Colombo D. Rogue View's Hopeful

Rogers, Herbert J., Shady Lawn Guernsey Farm, Emden, Ill.
Hattie of City View 9 314 628 9397 520
S. Ridgydale's King Ben D. Holly of Waldrum Lane

Ruehs, E. W., Rosemont Farm, Caledonia, Mich.
¶Rosemont C Blackeye Sr4 256 512 10677 442
S. Carlo of Hickory Grove D. Rosemont Darkey 2d
Rosemont P Elnor Jr2 138 276 3377 157
S. Meadow-Gold R. Peerless D. Rosemont F Ella
¶Rosemont C. Mudge Sr4 311 622 10462 467
S. Carlo of Hickory Grove D. Rosemont Margaret
¶Rosemont C Pride Sr4 316 632 9208 506
S. Carlo of Hickory Grove D. Rosemont Pride Peggy 2d

¶Rosemont Flossie 2d 7 365 730 14830 637
s. Dumont of Oronoko D. Rosemont Flossie
¶Rosemont C Maggie Sr3 228 456 6508 318
s. Carlo of Hickory Grove D. Rosemont Maggie
¶Rosemont Margaret 3d 5 365 730 12136 519
s. Stayer of Tamarack Ridge D. Rosemont Margaret
Rosemont M Millie Jr2 228 456 4690 209
s. Rosemont Majesty D. Cutler's Andy's Queen

Ruehs, Nelson F., Rosemont Farm, Caledonia, Mich.
¶Rosemont Victory Star 7 117 234 3441 135
s. Stayer of Tamarack Ridge D. Rosemont Faun

Sabo, Charles, Greenwood Dairy Farm, Emporia, Va.
Butter King's Beauty Girl 6 319 638 8675 396
s. Grapelawn Butter King D. Oak Range Ida
Greenwood's Sparky Sr3 127 254 4150 204
s. Glencairne Thunderbolt D. Annie Jane Fashion

Sanborn, Roger C., Sanborn Farm, Boscawen, N. H.
¶Sanborn Farm Calliope Sr3 349 698 7543 322
s. Sanborn Farm Bambi D. Sanborn Farm Arabella
¶Sanborn Farm Countess 8 353 706 11462 562
s. Rockingham Chappie D. Randot Mereduchess
¶Sanborn Farm Sheba 5 315 630 8351 402
s. Sanborn Farm Bambi D. Sanborn Farm Hebe

Sands, D. C., Benton Farms, Middleburg, Va.
Benton's Excellent Hazel Jr3 180 360 3590 200
s. McDonald Farms His Excellence D. Benton's Hepsy 2d
¶Benton's Lucky Spark Jr4 285 570 9036 466
s. Mt. Ararat's Sir Lucky D. Benton's Sparkle
¶Benton's Verona 7 365 730 10691 475
s. Wolfpen Nestor D. Benton's Lady Verna

Scharf, I. C., Edroblin's Farms, Floyds Knobs, Ind.
Edroblin Par's Alice Jr2 281 562 7249 363
s. Paragon Cavalier D. Boone Eyrie's D-Day
¶Edroblin's Par Cherub 5 271 542 7443 361
s. Paragon Cavalier D. Edroblin's Princess
¶Riegeldale King's Jane 6 324 648 8967 411
s. Riegeldale Coronation King D. Riegeldale Mary Jane

Schaub, Walter F., Sr., & Sons, Dowagiac, Mich.
Delora of Tamarack Ridge Sr2 138 276 2970 143
s. June's Grant of Tamarack Ridge D. Delight of Elburja Farms

Schnebly, Roy S., Crown Stone Farm, Clear Spring, Md.
Bon Bon Marie Sr2 333 666 5929 324
s. Antietam Prince Paul D. Buttercup's Bon Bon

Schrock, Ammon, Mr. & Mrs., Golden Willow Farm, Goshen, Ind.
¶King's Opal of Sunnyside Farm 6 130 260 4021 231
s. King Carol of Hickory Grove D. Cecile of Sunnyside Farm

Scruggs, T. C. & Sumrall, Fulton F., Mr. & Mrs., Scruggs & Sumrall Dairy, Algoa, Texas.
¶Algo's Portera's Doubt Jr4 365 730 6436 302
s. Fascination's K-Boy D. Meadow Lodge Portera

Secker, Girard B., Maizeland Dairy Farm, Hannibal, Mo.
¶Lenore's Elmwood Sallie 7 365 730 9290 476
s. King Hill Fearless D. King Hill Lenore
¶Maizeland Dean's Charlotte 6 282 564 7680 396
s. Maizeland Greatheart Dean D. Scarlet of Maizeland

Selander, Gustave, Alder-Dell Guernseys, Sherwood, Oregon
Cinderella of Alder-Dell Jr2 355 709 8927 430
s. Western Glow Governor D. Countess Gloria of Alder-Dell
¶Countess Gloria of Alder-Dell 8 351 702 10711 548
s. Twin Springs Don D. Queen Gladis of Alder-Dell
¶Glorious of Alder-Dell Sr3 325 650 12949 546
s. Western Glow Governor D. Countess Gloria of Alder-Dell

Shannon, Sidney L., Sr., Rosegill Farm, Urbanna, Va.
¶Bright's Elsie of Rosegill 6 289 578 5985 337
s. McDonald Farms Honor Bright D. Lady Florence of Rosegill
¶Faithful of Rosegill Sr3 365 730 9259 465
s. McDonald Farms Honor Bright D. Raider's Fanny of Rosegill
Mable of Rosegill Jr2 259 518 4152 193
s. Midview's Raider D. Lady McNamara of Rosegill
¶Raider's Fashion of Rosegill 7 296 592 6464 300
s. Midview's Raider D. Lady Avalon of Rosegill
¶Raider's Jeannette of Rosegill 5 365 730 10319 485
s. Midview's Raider D. Lady Emeline of Rosegill
¶Traveler's Stella of Rosegill 7 222 444 5231 252
s. Fox Dean's Traveler D. Lady Barba of Rosegill
¶Windy of Rosegill Sr3 262 524 5902 263
s. McDonald Farms Honor Bright D. Traveler's Mag of Rosegill

Sharp, Zerna & Boicourt, Arthur, Wolf Creek Guernsey Farm, Thorntown, Ind.
¶Wolfcreek Destiny 5 297 594 10883 455
s. Normandy Matchless King D. Big Springs Rosalie
¶Wolfcreek Elida Jr4 294 588 7487 380
s. Pine Manor Melody Prince D. Wolfcreek Clarabell
¶Wolfcreek Elida 5 312 624 7734 383
s. Pine Manor Melody Prince D. Wolfcreek Clarabell
¶Wolfcreek Ester 5 306 612 9510 423
s. Normandy Matchless King D. Wolf Creek Alice

Shaw, Woodard, Woodstock Farm, Gloversville, N. Y.
Nobleman's Nell Sr2 317 634 6431 305
s. Douglaston Clifford's Nobleman D. Coronation Carol Ann

Shoemaker, G. T. & Brehm, Paul W., Bernway Farm, Berne, Ind.
Bernway Sally Jr2 297 594 7705 334
s. Coldspring's Romulus Equal D. Bernway Nancy

Shuler, J. B., Bomir Guernsey Farm, Holly Hill, S. C.
Betty's Lula Belle 11 318 636 8375 357
s. Shadow's Lightning D. Roberta Cherokee's Betty
Fancy Brass Ankel Jr3 336 672 5543 321
s. Hinson Reveller King D. Actor's Fancy Tulip

Lula Belle's Sibyl Jr2 342 684 6684 319
s. Hinson Reveller King D. Betty's Lula Belle
Reveller King's Nora Jr2 336 672 7072 381
s. Hinson Reveller King D. Elm Grove Korporal's Nora
Reveller King's Pauline Jr2 344 688 7609 386
s. Hinson Reveller King D. Hollistar's Mae
Rock Springs Dryad's Daisy Sr2 365 730 8994 487
s. Lendolure Royal D. Rock Springs Butterfat Dryad
Shuler's Primrose Sr2 317 634 7348 322
s. Hinson Reveller King D. Claradena Blackstock Primrose
Zimalcrest King's Roselda Jr4 280 560 4578 227
s. Quail Roost Noble King D. Zimalcrest Laddie's Red Rose

Sichi, Roger R. & Son, Sichi Farm, Eightyfour, Pa.
¶Hartwood's Goldie Jewel 9 319 638 8644 378
s. Marie's Forceful D. Goldie Jewel Princess

Sigrist, Eldon E., Seven Maples Farm, West Salem, Ohio.
¶Donna's Jean of Seven Maples 6 306 612 8575 400
s. Villa-Way Carpini D. Donna's Joy of Sugar Grove
¶Seven Maples Joy Sr4 365 730 9899 484
s. Villa-Way Carpini D. Avalon Joyful Maid
¶Seven Maples Lela 5 340 680 7108 381
s. Ken-Edin Patent D. Leona of Seven Maples

Simon, Ross & Rosa M., Sunset Ridge, Nova, Ohio.
¶Careless's Carmel Carmine Sr4 365 726 12456 710
s. Villa-Way Masterful D. Careless's Carmel

Sisters of Providence, Hidden Gold Dairy, Saint Mary-Of-The-Woods, Ind.
¶Hidden Gold Glenda Alert 6 341 682 8447 434
s. Kenfleur's Rosedale Alert D. Annette of Hidden Gold
¶Hidden Gold Meadow Lady Sr4 365 730 9604 404
s. Kenfleur's Meadow King D. Hidden Gold Cyrene's Delight
¶Hidden Gold Princess Alert 6 293 586 4844 209
s. Kenfleur's Rosedale Alert D. Princess of Hidden Gold

Smith, Charles F., Jr., Oakland Manor Farms, Union Bridge, Md.
¶Fanny of Oakland Manor 7 318 636 8688 429
s. Thatch Meadow Steadfast D. Bloomfield Fancess
¶Oakland Manor Holle Jr4 299 598 7635 429
s. McDonald Farms Inheritor D. Hollyhock Oakland Manor
¶Oakland Manor Peter Lady Jr3 365 730 10098 556
s. McDonald Farms Inheritor D. Oakland Manor Peter Lass

Smith, Ethel M. & J. DeLeon, Mari-DeL. Farm, McBrides, Mich.
¶Neptune's Katie 5 313 626 9503 487
s. Cesor Neptune D. Fanny Lee's Las-a-Saddle Lee

Smith, James, Smithmont Farm, Murphy, N. C.
Crail Farm Brilliant Bessie 6 315 630 4911 248
s. Quail Roost King Brilliant D. Quail Roost Lucky Dot

Smith, J. Franklin, Smithmont Farm, Murphy, N. C.
Woodside Herman's Surprise 5 301 602 7327 366
s. Milton Farms Herman D. Woodside Valiant's Lillian

Smith, Juliet G., Oakland Manor Farms, Union Bridge, Md.
¶Oakland Manor Rosebud 6 290 580 10877 512
s. Thatch Meadow Steadfast D. Primrose of Oakland Manor

Smith, M. G., Cedarlawn Acres, Orangeburg, S. C.
Holliprince's Alice 5 256 512 6125 314
s. Klondike Holliprince D. Goody Shoppe Hero's Viola
Jimmie's Marie Jr3 199 368 4423 203
s. Goody Shoppe's Conveyer Jimmie D. Holliprince's Alice

Smith, M. G. & Son, Cedarlawn Acres, Orangeburg, S. C.
Fashion's June Rita Sr4 241 482 4641 183
s. Edisor Farm's Fashion D. Emblem's Royal Donna
¶Jill of The Bell Place 8 242 484 5703 226
s. Ruby's Novel General of Rodman D. Appin's Francesca
Jimmie's Hazel Jr3 239 478 4977 233
s. Goody Shoppe's Conveyer Jimmie D. Goody Shoppe Hero's Hazel
King's Ruthelda 5 283 549 6536 287
s. Maxim's King of Grassy Grove D. Highboy's Ruth

Snow, Herbert A., Snow Summit Ranch, Park City, Utah.
¶Marne of Edgehill 7 256 512 5468 237
s. Lad's Neon of Middale D. Marie of Whidby Island
¶Naomi of Benbrook 9 111 222 3470 141
s. Lad's Neon of Middale D. Nasturtium of Chicona
Snow Summit Charity Jr2 140 280 2177 89
s. Snow Summit Ivan D. Cloverhill Supreme's Cherry
Snow Summit Cinderella 5 189 378 4769 199
s. Benbrook Philosopher D. Cynthia of Delphi Dell
¶Valley Pride's Buttercup 11 132 264 2774 115
s. Chicona Hogarth D. Butter Cup's Ruby

South Dakota State College, Brookings, S. Dak.
¶College Atlas Daffodil 10 365 852 6351 311
s. Gluek Farm Atlas D. Daffodil's Supreme

Spencer, Jerry N., Clermont Bend Farm, Clermont, Iowa.
Clermont Rebecca Rose Sr3 365 730 11888 567
s. Kenfleur's Challenger King D. Clermont Pricilla Rose

Spencer, O. C., Pine Valley Farms, Cle Elum, Wash.
Pineval Melody Bee Jr2 161 322 3552 177
s. Bonnibell Melody Master D. Pineval Bettie
¶Pineval Mountain Kitten Sr3 334 668 7846 362
s. Flying Horse Master's Phil D. Kitty of Pine Valley
¶Pineval Mountain Snow Queen Sr3 365 730 9131 444
s. Flying Horse Master's Phil D. Pineval Dairy Queen
¶Pineval Mountain Starlight Sr4 365 730 9122 453
s. Flying Horse Master's Phil D. Laura of Pine Valley
Pineval Titania Jr2 365 730 9467 394
s. Pineval Theodore D. Laura of Pine Valley

Sprole, M. W., Mr. & Mrs., Bonnie Vista Farm, Mason City, Iowa.
¶Bonnie Vista's Candy Jr4 312 624 9624 414
s. St. James Count's Elmo D. Alford Noceleau's Carmen

¶Bonnie Vista's Question Jr3 364 728 7786 385
S. McDonald Farms Fair Lad D. Twin Creeks Mitzi
Cream Puff of Bonnie Vista Jr2 319 638 7310 346
S. St. James Count's Elmo D. Alford Noceleau's Carmen

Squires, Floyd G., Sr., Shoreline Farms, Bow, Wash.
¶Kendall's Dollie Jr4 305 610 6960 316
S. Chicona Prester John D. Kendall's Dew Drop

Stark, Thomas, Jr., Cedarow Farm, Amelia, Va.
¶Doris of Eastern View 6 363 726 8353 357
S. King of St. Stephens D. Woodchase of Eastern View
¶Lone Oak Sue 6 312 624 7478 373
S. Quail Roost King Balkus D. Lesbia's Sue

Stauffer, Ira, Valmark Guernsey Farm, Lynden, Wash.
¶Danny's Queen Valentine Jr4 305 610 7949 392
S. Rozelyn Danny D. Katie's Proud Queen
Dimple Honey's Delight Jr3 301 602 8053 381
S. Alix's Chieftain D. Beauty Dimple's Honey
¶Proud Buttercup's Dolly 5 365 730 11228 555
S. Rozelyn Danny D. Peggy's Proud Buttercup
Togo's Queene of L Ranch Jr3 232 464 4834 257
S. Senator's Togo D. May's Jewell of L. Ranch

Stebbins, Elmer M., Stebbins Farms, Monson, Mass.
¶Falconridge Rose Blossom 10 365 730 13794 602
S. Langwater Colonial D. Arethusa Blossom

Steinke, R. A., Mount Pleasant Guernsey Farm, Sodus, Mich.
Laura of Walnut Lane Jr2 361 722 7463 332
S. Admiral Forest of Mt. Pleasant D. Ida of Walnut Lane
¶Rosalie of Froehlich Farm 9 313 626 9581 440
S. Stayer's King of Mt. Pleasant D. Rose of Froehlich Farm

Stevens, F. K., Mrs., Stonehouse Farm, Gladstone, N. J.
Stonehouse Bounty 2d Sr2 267 534 5738 265
S. Over The Grass Sirion D. Stonehouse Bounty
¶Stonehouse Bounty Victory Sr4 299 598 8912 402
S. Stonehouse Maximum D. Stonehouse Bounty
¶Stonehouse Mary F Sr4 290 580 5892 282
S. Over The Grass Sirion D. Stonehouse Gay

Stiles, Charles H. & H. Lyndon, Greenacre Farms, Moira, N. Y.
Greenacres Reveille 7 295 590 10042 429
S. Greenacres Ultra Joe D. Greenacres Rondelay

Stiles, H. A. & Son, Greenacre Farms, Moira, N. Y.
Greenacres Angelina Jr4 365 730 8596 474
S. Greenacres Jubilee King D. Greenacres Arrogant

Stonorov, Oskar, Montcalm Farm, Phoenixville, Pa.
¶Broadwater Bess Jr2 285 570 8855 354
S. Charlescote Plantagenet D. Noble's Dorothy of Sunnyside
¶Broadwater Halcyone's Beauty Jr3 365 730 10134 469
S. Hartwell of White Plains D. Broadwater Halcyone
Broadwater Taffy 5 251 502 7631 346
S. Broadwater Pan D. Broadwater Neleta

Stouder, H. O., Fawn Isle Farm, South Whitley, Ind.
¶Fawn Isle Patricia Jr3 365 730 13287 753
S. Polly's Alert of Nosker Farm D. Reliance's Pearl

Strickland, Harold L., Lanandy Farm, Rockfall, Conn.
¶Lanandy Celerity 9 365 730 9692 417
S. Grassland Edenquel D. Lanandy Anita
Lanandy Golden Rainbow Jr3 307 614 8585 438
S. Grassland Lanandy D. Lanandy Brilliant Beauty
¶Lanandy Valnip 11 355 710 9228 436
S. Grassland Beau Valentine D. Lanandy Shernipsit

Stultz, Raymond & Son, Sandcut Guernsey Farm, Terre Haute, Ind.
¶King d'Or's Ada Bell 6 212 424 7151 272
S. Kenfleur's King d'Or D. Bankable Ada 2d

Stump, John A., Pipestone Creek Farm, Sodus, Mich.
Fidelity Queen Sr3 345 690 9675 467
S. Tom of Tamarack Ridge D. Halcyon a Gordon
Lucky's Sue of Hickory Grove 5 134 268 3962 178
S. Lucky of Tamarack Ridge D. Sylvia of The Mud Farm
Pipestone Creek Susie Jr2 339 678 6195 285
S. Meadow Lane King Paul D. Rose of Pennell Knoll

Sullivan, Aisy, River View Farms, Bluemont, Va.
¶Sandco Beginner's Luck Jr4 365 730 7636 311
S. Benton's Sebastian D. Benton's Berta
Sandco Nola's Deborah Jr2 328 656 7020 369
S. McDonald Farms His Excellence D. Benton's Nola

Sutphin, J. J., Dixie Dairy Farm, Wellville, Va.
¶Lady's Fannie of Dixie 5 227 454 7137 346
S. Quail Roost Eminent Model D. June's Lady of Cedar Grove

Swales, G. O., Crescent Stock Farm, Johnson, Wash.
¶Brabakers L. Gladiss 5 321 642 10699 472
S. Chuckanut Layman D. Gladiss of River Dale
Crescent's L. Stella Jr2 343 686 7870 378
S. Chicona Langtry D. Crescent's Phyl Statira

Thatcher, George W., Rancho Bye George, Albuquerque, N. Mex.
¶Flume Farm Valor's Lady Smith Jr3 329 658 9985 480
S. Rancho Flume Farm Valor D. Flume Farm Lady Smith
¶Princess of Rio Grande 7 165 330 5516 239
S. Bell Buoy of Thousand Springs D. Masterpiece's Beauty Belle

Throckmorton, Clifford E., Throckmorton Guernsey Farm, Levelland, Texas.
Oven Mayflower's Quail Jr2 335 692 8722 434
S. Wethersfield Carol's Prince D. Oven Mayflower's Melody
Throckmorton's Maid of Honor Jr2 306 612 4903 249
S. Primrose Unique's Double D. Ransom Lilly's Lana

Triggs & Westafer, Winding River Farm, Huntington, Ind.
¶Elaine of Winding River Farms 7 362 724 10330 491
S. Douglaston Maharaja Natlu D. Fort Brier's Edith
¶Esther of Winding River Farms Sr4 279 558 9090 421
S. Winding River's Prince Alert D. Elaine of Winding River Farms
¶Fort Brier's Edith 11 365 730 10503 448
S. Welcome-In Major D. Goldmead Blanche

Troester, Ray, Rae Mar Guernsey Farm, Elkader, Iowa.
Clermont Challenging Ida Jr3 349 698 11801 614
S. Kenfleur's Challenger King D. Pheasant Ridge Reflector's Ida

Turnbull, William & Turnbull, Arthur, Teviot Farms, Far Hills, N. J.
¶Meadowbrook Honey MacArthur Jr3 252 504 6671 307
S. Lyndale MacArthur D. Merry Girl of Meadowbrook
¶Wilgorlan Farms Senator Lou Sr4 271 542 6236 331
S. Coronation Senator D. Peerless' Laverose

Turner, Alson E., Cassland Farms, Greenfield, Ind.
Sandra Kay's Lela 6 365 730 7151 314
S. Guardian's Star D. Sandra Kay

Tuttle, H. B., Estate, Biscoe Farm, Middlebury, Conn.
Biscoe Heartsease Betty 10 305 610 7649 332
S. Primrose's Heartsease D. Biscoe Belle

United Paper Company-Undulata Farms, Shelbyville, Ky.
Elder Lawn's Choice Queen 6 363 726 8934 397
S. Guernsey Grove Choice D. Elder Lawn's Delight
Elder Lawn's Choice Spot 6 247 494 5162 236
S. Guernsey Grove Choice D. Elder Lawn's Spot
Mountain Gay Maude 7 279 558 7178 291
S. Mountain Steadfast D. Farragut's Gay Grit

Vanderheyden, Charles E., Lawnview Guernsey Farm, Stockton, Ill.
¶Lawnview Bell's Elma 5 297 594 9100 472
S. Kenfleur's Garbo Alert D. Milne's Bell
¶Lawnview Select's Laura Jr4 304 608 6505 286
S. St. James Duke's Radiant Boy D. Milne's Champion's Select
¶St. Albans Actor's Octell 11 328 656 12134 531
S. Wildwood Actor's August D. Ox Bow King's October

Van Werden, Charles D., Wintercrest Guernsey Farm, Winterset, Iowa.
¶Crane Creek's Sunbeam 13 357 514 5107 239
S. Lady's Rex of Pleasant Valley D. Crane Creek's Buttergirl

Vaughan, James H., Vaughandale, Burkeville, Va.
¶Burkeville La Noce's Louise Sr3 360 720 8471 446
S. Bournedale La Noce's Maxim D. Rosebud's Maxim's Louise
¶Burkeville Rose Max's Sopha Sr3 365 730 8939 461
S. Quail Roost Rose Max D. Resolute's Maxim's Sophie
¶Sallie Virginia Beauty 11 319 638 7170 344
S. Henry's Billy Boy D. Lady Princess Sylvia
¶Vaughandale Queen Duchess Jr3 361 722 10236 518
S. Vaughan's Lucky Strike D. Grand Dutchess of High View

Vermont Agricultural Experiment Station, Burlington, Vt.
¶U. V. M. Superb Rosalie Sr4 338 676 9185 344
S. Cornell Royal Superb D. U. V. M. Raider Rosalie
¶U. V. M. Viking Rilma 8 303 606 8253 389
S. Brian Boru Viking D. U. V. M. Raider Rilma

Vincent, O. H., Shady Haven Farm, Middlebury, Ind.
¶Adanac Susan Sr4 302 604 6606 299
S. Spar Hill Merrily's King D. Adanac Maid

Walker, J. T., Glen Cove Farm, Blackstone, Va.
Lady's Nan of Glen Cove Jr3 263 526 7475 397
S. Glen Cove Fred D. Fountain's Lady Girl 2d

Weaver, Otis, Willow Spring Farm, Goshen, Ind.
¶Willow Spring Fern's Victoria Jr4 365 730 11882 643
S. Lawnsett Mose D. Forest Glen Fern

Weingart, F. N., Clover Hill Farm, Torrington, Conn.
Clover Hill Royal Peggy Sr3 170 340 3334 155
S. Buttercup's Royal Primate D. Clover Hill Princess Patia

Weingart, Frederick W., Clover Hill Farm, Torrington, Conn.
Mary Lou Carolyn Sr4 140 289 3882 171
S. King of G. M. L. F. D. Eleanor Lady Carolyn

Weldy, Maurice L., Maurana Farm, Goshen, Ind.
¶Clearland Butterfat Flash Jr4 365 730 13988 775
S. Mulhocaway Butterfat Herod D. Clearland Butterfat Dolly
Maurana Herod's Annabelle Sr3 365 730 12544 695
S. Mulhocaway Butterfat Herod D. Ann Glory of Carroll Land
¶Maurana Timothy's Alice Sr4 335 670 12006 695
S. Langwater Timothy D. Butter Print of Carroll Land 2d

Wetherwax, Ronald, Hillcrest Farm, Wyoming, N. Y.
Suzie of Hillcrest Jr2 331 662 8565 500
S. Rachel's Son D. Charlene of Hillcrest

Weyrauch, Hugo M. & Althaus, Stuart H., Weyrauch Farm, Sterling, Ill.
Weyrauch Farm Queen's Babe Jr3 147 294 2280 122
S. Hill View Trojan's Dauntless D. Weyrauch Farm Pharaoh's Queen
Weyrauch Farm Ramona's Fay Jr2 332 664 5892 280
S. Ger-Gar King's Master D. Rex Rock's Ramona

White, Melvin, Allisona, Tenn.
¶Russada Hope 6 305 610 7569 348
S. Validate of Penn Villa D. Russada Cherry Bud

White, Ogden, Alamatuck Farm, Far Hills, N. J.
¶Alamatuck Mahita 7 254 508 7471 372
S. Alamatuck Sunny D. Alamatuck Mahoney

Wicks, Arthur, Jr., Wicks Guernsey Farm, Jackson, Miss.
Roland's Lady of Herodale 5 308 616 9249 494
S. Homewood Roland's Roy D. Darling's Lady of Herodale

Widman, J. L., Pomona Acres, Fremont, Ohio.

¶May Coronet of Pomona Acres 7 306 612 11712 532
S. Fireside Coronet D. Langwood Billy's Monnette
Pomona Acres Suzanne Jr2 305 610 8414 432
S. Tul-lea's Chum D. Sue of Pomona Acres

Wilson, H. B., Meadowbrook Farm, Caledonia, N. Y.

Calculator's Lady Cornelia 6 273 546 5653 325
S. Cornell Royal Calculator D. Contentwick's Coral

Wing, Raymond E., Twinwing Farm, Putnam, Conn.

¶Foremost Footprint's Simmone Jr3 195 390 3804 172
S. Foremost Footprint D. Foremost Simmone
¶Twinwing Baroness Bettina Jr3 201 402 4865 241
S. Flying Horse Baron D. Twinwing Liberty Beth
Twinwing Lady Beverly Sr2 126 305 2524 104
S. Twinwing Baronet D. Maple Curve Bertha
Twinwing Lady Sharon Jr2 202 411 3916 198
S. Twinwing Baronet D. Twinwing Valentine Sally
Twinwing Proud Evangeline Jr2 115 230 2754 114
S. Charlescote Pomfret D. Twinwing Baroness Echo

Winkler, Herman E., Green Ridge Farm, Lebanon, Ind.

Green Ridge Hazel Jr2 365 730 9991 450
S. Green Ridge Pal's Lucky D. Green Ridge Daisy
¶Green Ridge Laura Jr4 239 478 6456 321
S. St. James Ultimas' Lucky D. Dandoline's Laurel

Winston, John L., Mt. Paul Farm, Gladstone, N. J.

¶Balsam's Maxim Lassie Sr2 365 730 10494 506
S. Alder Lea's Maxim's Laddie D. Dundarien Balsam
Mt. Paul Forward's Dinah Jr2 344 688 9616 480
S. Chedco Forward D. Wood Ford Danna

Wisconsin, University of, Madison, Wis.

¶U. W. Merry Monogram Jr4 362 724 9185 477
S. Beau Brummel's Monogram D. U. W. Merry Marine

Wood, Thomas E., Wood Acres Stock Farm, Saint Martin, Ohio.

Alice Ben Bolt's Beauty Jr2 314 628 6599 285
S. Flo Gold Chieftain D. Royal Alice Ben Bolt
¶Brookside's American Beauty 9 326 652 7760 355
S. Valentine's Dictator Bill D. Guernview's Rilma's Lily
Brookside's Royal Dream 10 315 630 8625 393
S. Flo Gold's Demonstrator D. Brookside's Dream Girl

Wright, Russell, Sagamore Farm, Galien, Mich.

¶Sagamore Gertrude Louise Jr4 356 846 12453 624
S. Maple Lawn Farm Abe D. Sagamore Princess Eugenia
¶Sagamore Holly 6 360 846 17381 814
S. Maple Lawn Farm Abe D. Sagamore Nadia

Young, Bion, Dutch Mill Farm, Pleasant Lake, Ind.

¶Valentine's Betty Lucy 10 317 634 8666 434
S. Gilmore's Silvestor S. D. Valentine's Lou

Young, Harold L., Coldbrook Farm, Holden, Mass.

Nashoba Agrippa Christine Jr3 317 634 6705 344
S. Langwater Agrippa D. Nashoba Butterfat Christine

Young, Walter L., Grain Meadow Guernsey Farm, Greentown, Ind.

Grain Meadow Chum's Cinderella Jr2 205 410 4557 221
S. Welcome In Chum's Forward Ace D. Grain Meadow Evalon
¶McDonald Farms Pre Kristin 5 240 480 4635 230
S. McDonald Farms Prediction D. McDonald Farms Frolic

Zech, Andrew, Hillview Farm, Berrien Springs, Mich.

¶Caramel of Hickory Grove 5 346 692 11436 549
S. Admiral of Mt. Pleasant D. Cal of Hickory Grove

Zimmerman, C. Edward & M. K., Silver Lake Farm, Center Square, Pa.

¶Silver Lake Manette 7 343 686 10141 480
S. Eileen's Masterpiece D. Silver Lake Anette

Zook, W. H. Dunwoody, Pheasant Hill Farm, Glenmoore, Pa.

¶Dunwoody's Mary Sr4 343 685 6601 334
S. McDonald Farms Honorable D. Lister May Bella
¶Dunwoody's Patsy Junior Jr3 301 602 6338 329
S. Fair Field Sensation D. Dunwoody's Patsy

Connecticut Fitting and Showing Contest

On May 5, the University of Connecticut Dairy Club held its third annual Fitting and Showing Contest. Forty students showing heifers of the Ayrshire, Guernsey, Holstein, and Jersey breeds competed for the various awards and honors. The show was judged by Professor Douglas Dodds, of Rhode Island State College, who did an excellent job of making the placings in some extremely difficult classes. The majority of the students had their animals well-trained and in top condition making showmanship a very important consideration in making the placings.

Top honors went to Bob Johnson, a student in the Ratcliffe-Hicks School of Agriculture (the University's two-year school), who showed his senior yearling Ayrshire heifer to grand champion. For his efforts he received the Hale and Hunter award and had his name inscribed on the Wirthmore permanent trophy.

There were 14 head of Guernsey heifers shown, seven in the senior calf class and seven in the yearling class. First place in the senior calf class went to Arvin Button of Glasgo, and second place went to Frank Miller of Middlebury. In the yearling class, first place went to Roger Hayes of North Granby, and Michael Donay of Stafford placed second. The students placing first and second in the above classes competed for champion Guernsey heifer. Arvin Button went on to the championship and Roger Hayes to reserve.

Clair Sheldon, fieldman for the Connecticut G. B. A., made the awards of a Guernsey plaque to the champion, a year's subscription to the Guernsey Breeders' Journal to the reserve champion, and a Guernsey pen and pencil set to each of the four students competing in the championship class.

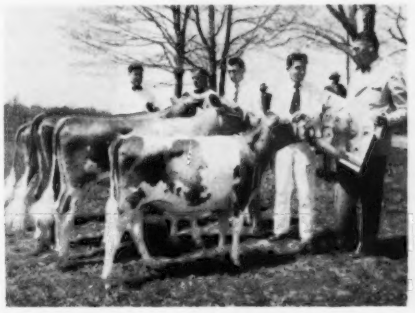

Champion Guernsey heifer class in the Connecticut Fitting and Showing Contest. Right to left: Clair Sheldon presenting Guernsey plaque to Arvin Button, who showed the champion heifer, Roger Hayes, Michael Donay and Frank Miller.

PROFESSOR WILLIAM S. GAUNYA

Chester, S. C., Cooperative Breeding Association

The annual meeting of the Chester Cooperative Breeding Association was held on May 19 at the Bull Stud in Chester, S. C. Approximately 200 members of the Association were present for this meeting, which was opened by W. T. Betts, Black Jack Farm, president. After the business meeting, C. G. Cushman, Extension Dairy Specialist, made a few remarks concerning artificial insemination. A parade of bulls was held, with George Salley, of the Salley Sales Service, reading pedigrees and discussing the bulls as they were shown.

This is the only County Stud in South Carolina, and one of the few all-Guernsey Studs anywhere. The Stud is located at the County Farm and housed in a barn built for this work. This organization has been in operation since last fall and the first calves by these bulls are now being dropped.

The stud bulls are: Antietam Sonwick, Locust Grove I. Brightsun, Clear Springs Majesty's Foreman, McDonald Farms Pre Old Guard, and Mulhocaway Butterfat Chester. These bulls and the program is getting good reception among the breeders in the County, and never before has anyone had the opportunity to breed to such outstanding bulls for a nominal fee. This Stud should make Chester County even more famous for good Guernseys.

D. C. WYLIE, JR.
County Agent

Chat . . .

The lead sentence in The Guernsey Sale report needs clarification. This 26th renewal ranked sixth highest instead of 21st as appeared in the June 20 Journal report on page 586.

TYPICAL BROOD COWS IN OUR HERD TODAY . . .

COWS WORTHY OF BEING THE DAM OF OUR NEXT HERD SIRE

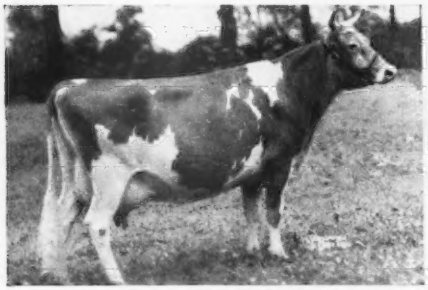

FRANCES OF BIRCH BRAE
11267—545—B, 20337—989—A. Very Good '48
Purchased for $1,600 in 1943.

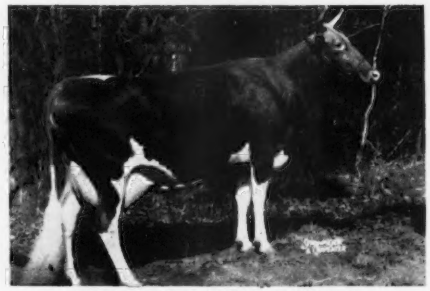

RIEGELDALE BEN'S ARIETTA
17558—949—Sr3—365C
Purchased for $1,000 in 1947.

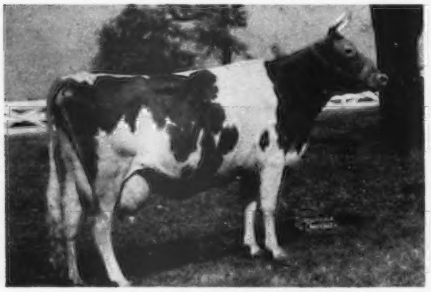

WILBURN BEAUTY'S HEIRESS
13303—681—B, 18714—918—5yrs—365C
Good Plus '48. Purchased for $1,050 in 1949.

ILLUSTRIOUS MAY'S DIMPLE
17903—874—Sr3—365

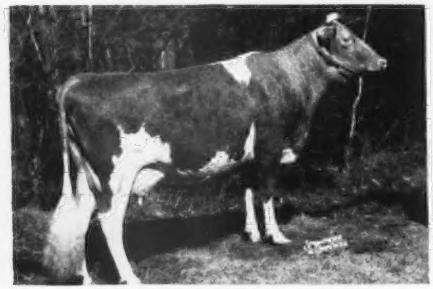

LYNBETH'S PLAYMATE BIRDIE
9875—625—Jr2—365C. Very Good '50.

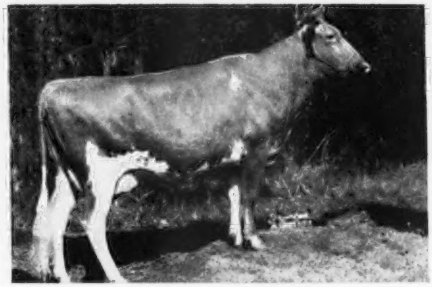

LYNBETH'S ALLENE
10982—631—Jr2—365. EXCELLENT '50
Grand Champion in all shows where exhibited in 1949.

Bull calves with top inheritance available.

Send for prices and pedigrees.

14 miles east of Nashville, just off Highway 70-N, on Saundersville Road.
2 miles Northeast of THE HERMITAGE (Home of Andrew Jackson).

Federal Accredited
L. C. LANGFORD, Owner
Nashville, Tennessee

HERMITAGE VIEW FARM

W. D. (WALT) MILLER, Assistant Manager

Bang's Free
M. L. PERRY, Manager
Hermitage, Tennessee

OFFERING — SONS OF THE FOLLOWING COWS:

RAEMELTON LEVITY MAG

Daughter:
Raemelton Corking Magdalene
11592—527—Jr2
13688—650—Sr3

RAEMELTON TRIUMPH DUCHESS
11293—537—Jr2C
11266—580—Jr3C
14502—715—Sr4
15188—769—6yrsC
By PINE MANOR LEVITY KING

RAEMELTON CORKING QUEEN MAY
11899—574—Jr3C
9625—505—Jr4C
10670—541—5yrsC
13900—714—6yrs
By PINE MANOR LEVITY KING

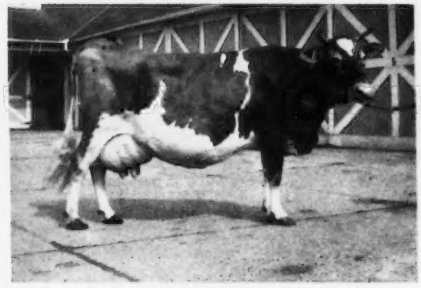

RAEMELTON LEVITY CORA

RAEMELTON LEVITY CORA
10014—566—Sr2
13246—706—5yrsC
12198—677—6yrs (pending)
On retest.
By LANGWATER SENTRY

RAEMELTON TRIUMPH CORA
(Dam of Raemelton Levity Cora)
9309—556—GG
(carried calf 222 days)
10724—662—EE
11113—644—Sr4
10336—600—5yrsC
7681—439—7yrs—305C—3x
By PINE MANOR LEVITY KING

These calves must be moved by September 1, and are priced accordingly.
It will be a pleasure to mail you pedigrees.

Herd Federally Accredited No. 43001 — Ohio Bang's Accredited No. 4

RAEMELTON FARM

MANSFIELD, OHIO

ROGER A. BLACK, Owner — EDWARD M. BROWN, Superintendent

We Have A Bull For Sale

The prevailing high butcher prices for veal calves may prove to be most fortunate for purebred breeders. Bull calves, formerly sold as herd sires, now go to the butcher. We believe this practice, with the resultant use of better sires in artificial insemination studs, will be a great factor for breed improvement, provided we are smart—or lucky enough to select the ones to sell and the ones to keep as breeders.

We have one we have kept for some breeder who wants a bull that will sire more milk—for a living income—and add the eye-appeal that results in the pleasure and profit from the sale of breeding animals. This bull calf, born April 1, 1951, is sired by Quail Roost Master Max and is out of Quail Roost Lucky Hilda. We will sell this bull when four months old, or consign him to our 1952 sale. This is as likely a herd sire prospect as we have ever sold. He is a concentrated cross of Maxim and Langwater Foremost blood, the combination that has produced tops for us. We are pleased to show the photos of the five cows close-up in his pedigree.

HIS DAM

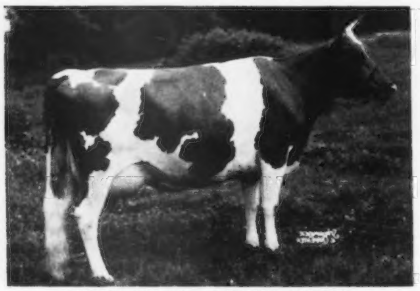

QUAIL ROOST LUCKY HILDA
11041—634—G, 13967—788—Jr4, 15801—853—6yrs

Sire: **Quail Roost Lucky Strike**
Dam: **Quail Roost Maxim's Hilda**
11065—615—G, 13031—718—A, 13797—737—A

Lucky Strike is a double grandson of old Prince Maxim and has three close-up crosses to Langwater Foremost. Quail Roost Maxim's Hilda is a Prince Maxim daughter out of a good inbred Foremost cow.

DAM'S DAM

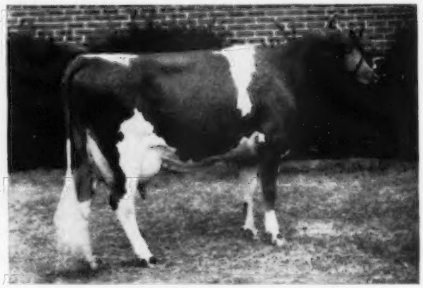

QUAIL ROOST MAXIM'S HILDA

Sire: **High Point Prince Maxim**
Dam: **Cabin Hill Hildred**, 11971—618—GG

Maxim's Hilda was one of our better daughters of old Prince Maxim. Her maternal sister, Queen Hilda, was dam of Quail Roost King Ned, the great sire that heads Belmont View.

NEXT TWO DAMS

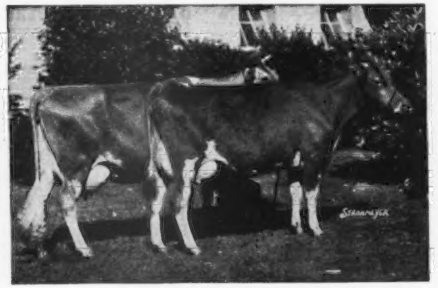

CABIN HILL HILDRED—right
LUCERNE'S HILDRED—left
15734—754—A

Both of these good cows are sired by Foremost of Prince Edward, Cabin Hill Hildred being an inbred daughter of Lucerne's Hildred. A son of old Prince Maxim out of Lucerne's Hildred provided the Maxim inheritance for Dinsmore Royal May, E '49 '50, $10,000, that we think is one of the greatest living Guernsey cows.

SIRE'S DAM

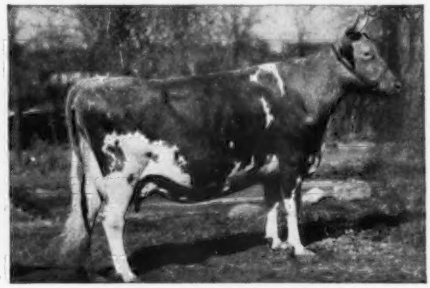

ALBERTA OF THORN HILL
9132—519—FF, 14018—840—B

Dam of 3 A. R. sons. Classified Excellent at 14 years. A daughter of Bournedale Master Max.

We have never known a greater Guernsey cow than this paternal sister to Bournedale Martha. Her son, Master Max, has six A. R. daughters now, and several on test. He has, so far, shown an increase of over 1600 lbs. milk and over 100 lbs. fat.

We will be glad to furnish pedigrees and price of this bull calf.

QUAIL ROOST FARMS

GOLDEN GUERNSEY

FEDERAL ACCREDITED

NORTH CAROLINA BANG'S FREE CERTIFICATE 11

GEO. WATTS HILL
Owner

Rougemont, N. C.

RAY G. GRIFFIN, Supt.
W. W. FITZPATRICK, Mgr.

Foremost May Royalty
Is Being Bred To Many Tops
At DINSMORE

← FOREMOST MAY ROYALTY, A. R.

6 A. R. daughters—many more on test.

75 daughters in herd—50 cows carrying calves to his service.

Sire: **Foremost Royal Valor, A. R.**
83 A. R. daughters
15 A. R. sons

Dam: **Foremost Loyalty**
18229—856—CC
2 A. R. daughters, 3 A. R. sons

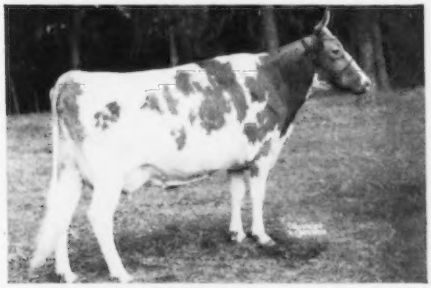

← BUTLER ISLAND JANICE

11374—507—GG
13803—603—CC

Classified Excellent '49

2 A. R. daughters, 3 more to be tested.

Dam of Dinsmore Juryman, in service in our herd.

Dam of Dinsmore Royal May, that sold for $10,000 in 1949, and is now at Quail Roost.

"Janice" is due to calve September 3, 1951.

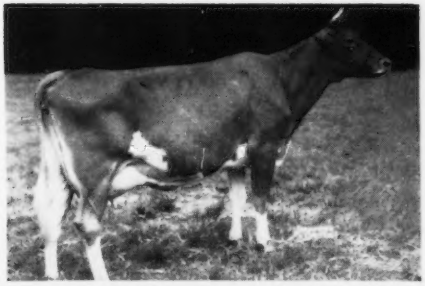

← DINSMORE MAJESTIC GILDA

14206—708—Jr3—365C
17237—830—Jr4—365C
18343—787—5yrs—365

Classified Very Good '49 '51

2 A. R. daughters.

Dam of Dinsmore Rosemost, in service in our herd.

"Gilda" is due July 24, 1951.

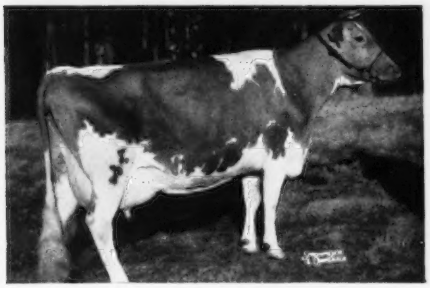

← DINSMORE ROYAL MAY

12378—524—Sr2
15067—597—Sr4C
Classified Excellent '49 '50
Sold for $10,000.

Grand Champion and 1st Best Udder, West Virginia, Michigan, Kentucky, Tennessee, North Carolina, 3rd Best Udder at Waterloo, 2nd Best Udder at International, 1949.

Dinsmore Noble May, one of our two daughters of "Royal May," is due to calve September 19, 1951. "Noble May" is a daughter of Quail Roost Noble Yeoman, and is a most promising heifer.

FEDERAL ACCREDITED 57790 — J. B. LANOUX, Herdsman — NEGATIVE TO BANG'S

Dinsmore Farms • *10 miles north of Jacksonville Near U. S. 1* • **Dinsmore, Florida**

V. C. JOHNSON — EARL A. JOHNSON — CHARLES F. JOHNSON — BRADY S. JOHNSTON

70th Annual Maryland State Fair

August 29 — September 8, 1951 — Timonium, Maryland

Champion Guernsey Cow

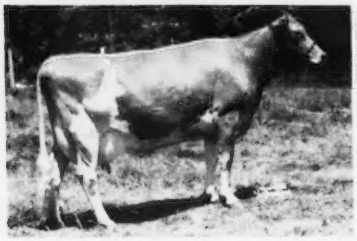

REX'S BEAUTY OF FAIRFIELD
Sr. and Gr. Ch. Female, 1950.
Exhibited by FRANK D. BROWN, Jr.
Port Deposit, Md.

Champion Guernsey Bull

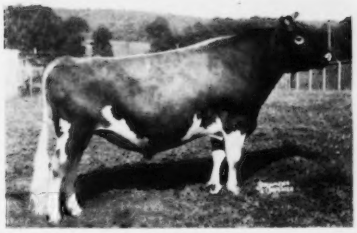

WILGORLAN'S PEERLESS STEADFAST
Sr. and Gr. Ch. Bull, 1950.
Exhibited by J. HERBERT SNYDER
Union Bridge, Md.

GUERNSEY DAY IS WEDNESDAY, SEPTEMBER 5, 1951

DELBERT KINGSTON WILL PLACE THE CLASSES

Each Year The Maryland State Fair Features A Breed of Dairy Cattle.
This Year Guernseys Are Featured—$4,884 In Premiums.

Monday, September 3, 1951, Holsteins will be judged by PAUL MISNER ..... $3,252 in premiums
Tuesday, September 4, 1951, Jerseys will be judged by WALLACE MACMONIES ..... $3,252 in premiums
Thursday, September 6, 1951, Ayrshires will be judged by CUTHBERT NAIRN ..... $3,252 in premiums

Ample premiums are offered for beef cattle, swine and sheep.

This year the 4-H classes will be judged on Wednesday, Thursday, Friday, August 29, 30 and 31.
This will provide more barn space for the open class exhibitors.
Maryland health regulations are as strict as any state in the U. S. A. insuring no disease risk.

FOR PREMIUM BOOK AND ENTRY BLANKS WRITE:
MARYLAND STATE FAIR AND AGRICULTURAL SOCIETY, INC., TIMONIUM, MARYLAND

ENTRIES CLOSE AUGUST 11, 1951

The Fairgrounds were sold last November, and this year's fair will be under new management. The Maryland State Fair is now owned by over 500 farmers, breeders and interested agricultural people of Maryland, who purchased bonds and stock in the new corporation. The corporation is a non-profit organization dedicated to the advancement and encouragement of the agricultural industry.

The management is making every effort to make this year's fair the best yet, and every convenience will be afforded the exhibitors and spectators.

LOUIS MERRYMAN'S 79th SALE, TIMONIUM, MD., MONDAY, AUGUST 13.

SEPTEMBER SALES:
FRANKLIN-BURKEVILLE SALE, FRANKLIN, VA., MONDAY, SEPTEMBER 10
NEW YORK STATE SALE, RHINEBECK, N. Y., SATURDAY, SEPTEMBER 15
LANGWATER INVITATIONAL SALE, NORTH EASTON, MASS., THURSDAY, SEPTEMBER 20

FOR CATALOGS WRITE

THE LOUIS McL. MERRYMAN & SONS, INC. — SPARKS, MARYLAND